



US00D366375S

United States Patent [19]

[11] Patent Number: **Des. 366,375**

Cross

[45] Date of Patent: ****Jan. 23, 1996**

[54] **INFANT-SEAT ATTACHABLE SUNSHIELD AND PROTECTIVE BARRIER**

5,301,999 4/1994 Thompson et al. 297/184.13
5,348,368 9/1994 Garcia et al. 297/148

[76] Inventor: **Thomas J. Cross**, 11422 Scott Dr.,
Fredricksburg, Va. 22407

Primary Examiner—Martie Thompson
Attorney, Agent, or Firm—David L. Baker; Rhodes &
Ascolillo

[**] Term: **14 Years**

[57] **CLAIM**

[21] Appl. No.: **38,884**

The ornamental design for an infant-seat attachable sun-
shield and protective barrier, as shown and described.

[22] Filed: **May 15, 1995**

[52] U.S. Cl. **D6/491**

DESCRIPTION

[58] **Field of Search** D6/331, 333, 339,
D6/491; 297/184.13, 148-153; 5/414-416,
93.2, 97, 98.1, 99.1, 113, 655

FIG. 1 is a left side elevational view of a infant-seat
attachable sunshield and protective barrier showing my new
design therefor. The broken line drawing representing an
infant-seat and child are for purposes of illustration only and
form no part of my design;

[56] **References Cited**

U.S. PATENT DOCUMENTS

2,864,429	12/1958	Combs	297/184.13
4,583,779	4/1986	Myers	297/184
4,784,433	11/1988	Purnell-Ayres	297/184.13
4,923,249	5/1990	Mattox	297/184.13
4,947,883	8/1990	Mayo	297/184.13
4,978,166	12/1990	James	297/184
5,067,770	11/1991	Hassel, Jr.	297/184
5,083,837	1/1992	Roach	297/184

FIG. 2 is a front elevational view;
FIG. 3 is a rear elevational view;
FIG. 4 is a left side elevational view;
FIG. 5 is a right side elevational view;
FIG. 6 is a top plan view; and,
FIG. 7 is a bottom plan view.

1 Claim, 4 Drawing Sheets

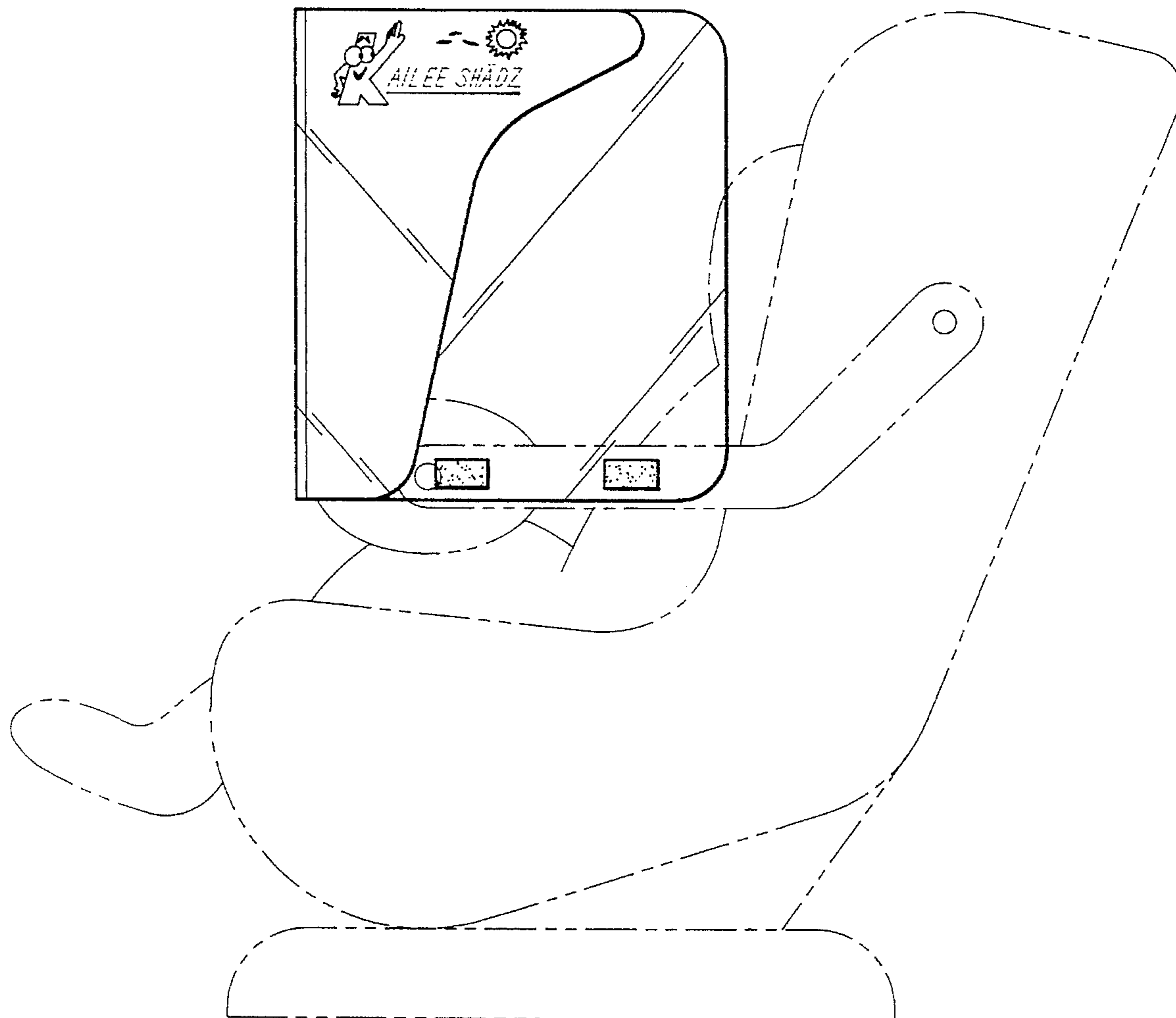

FIG. 1

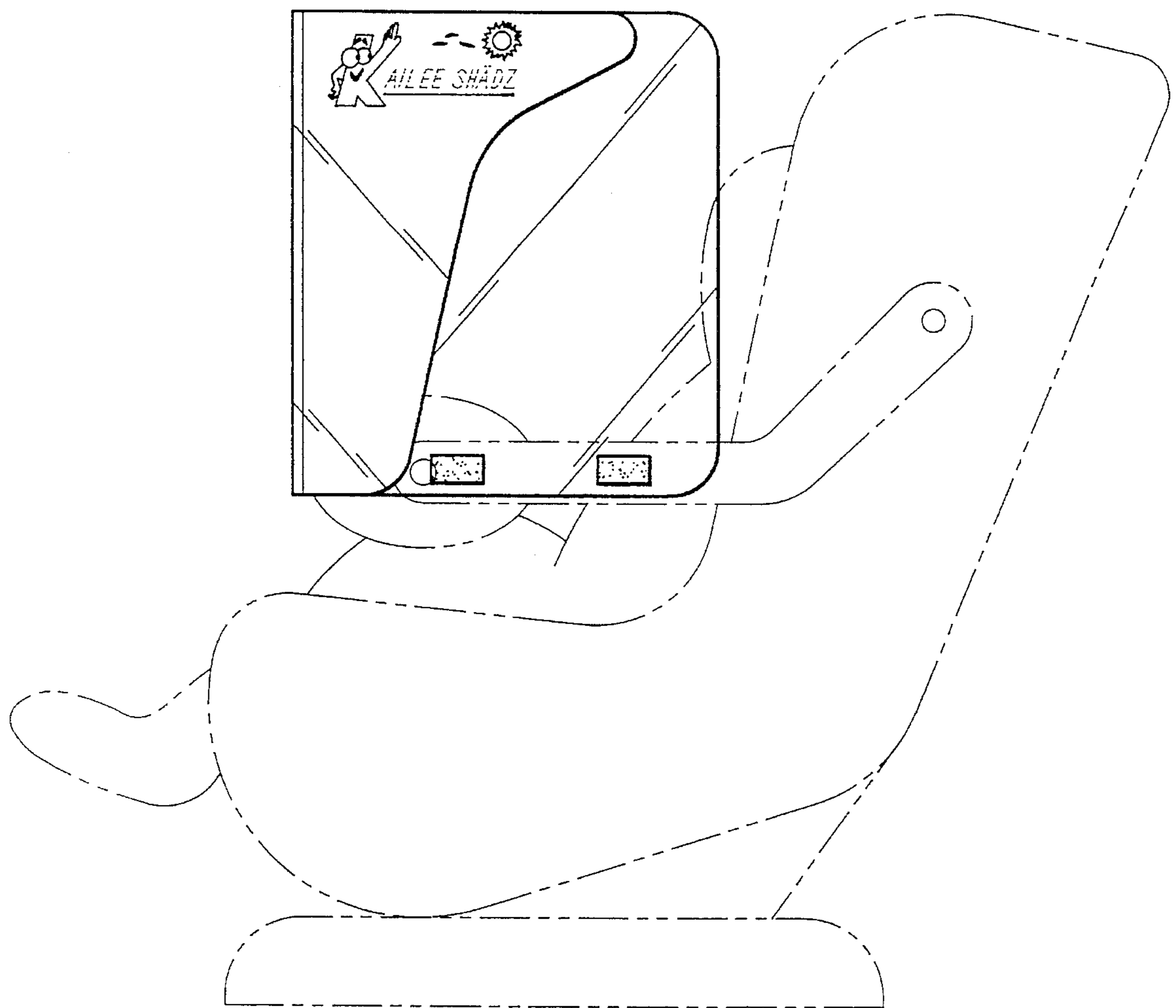

FIG. 2

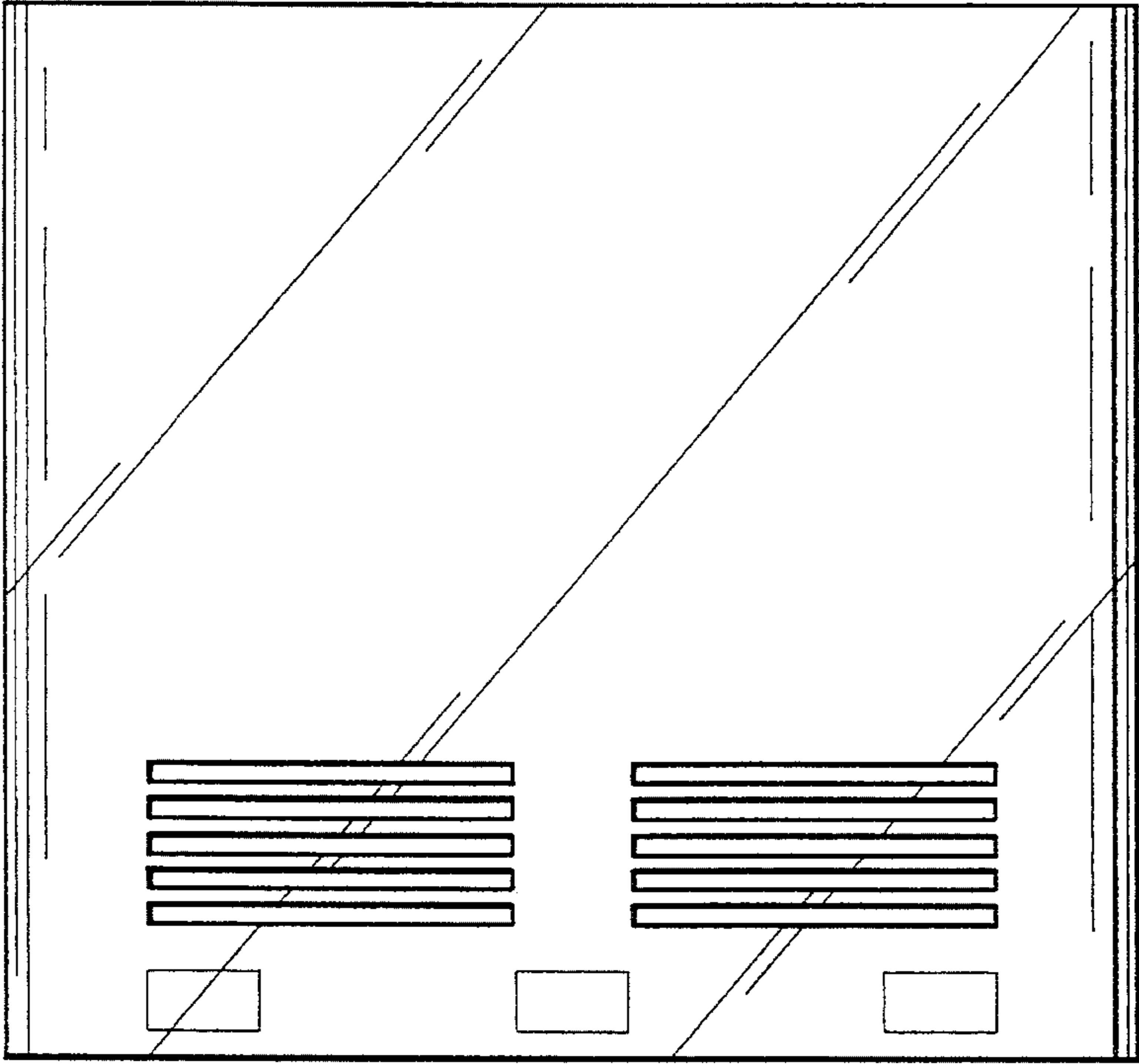

FIG. 3

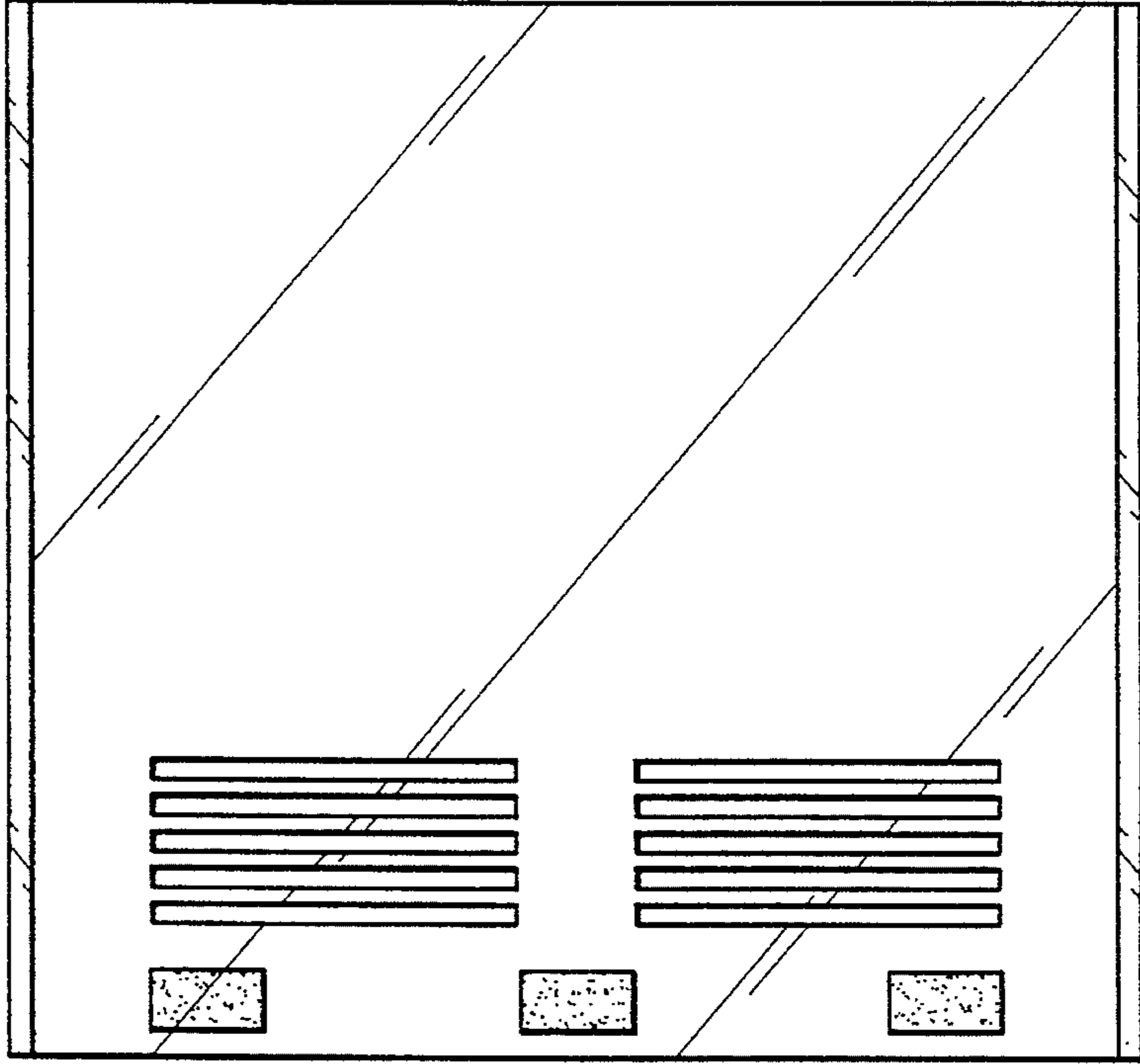

FIG. 4

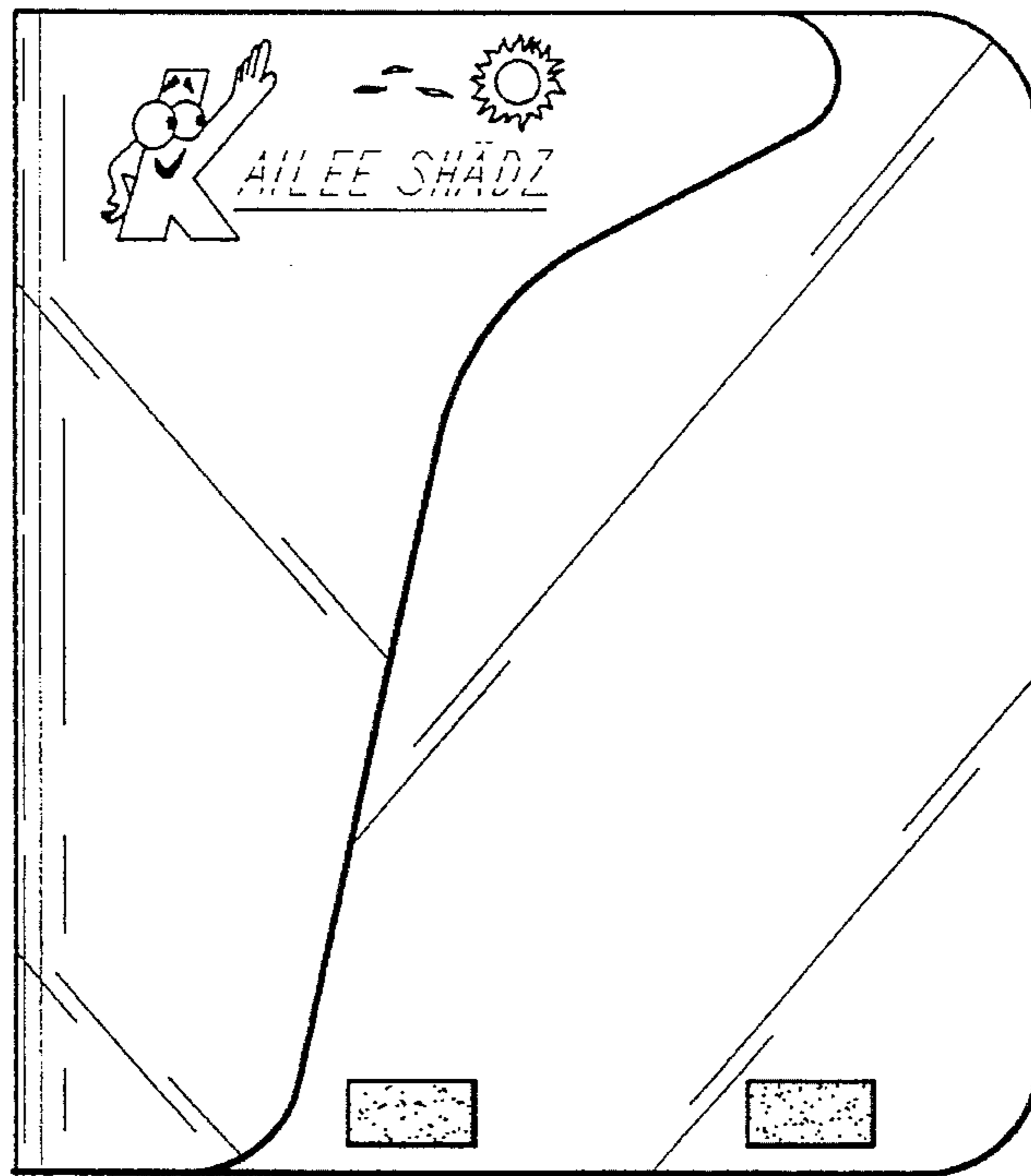

FIG. 5

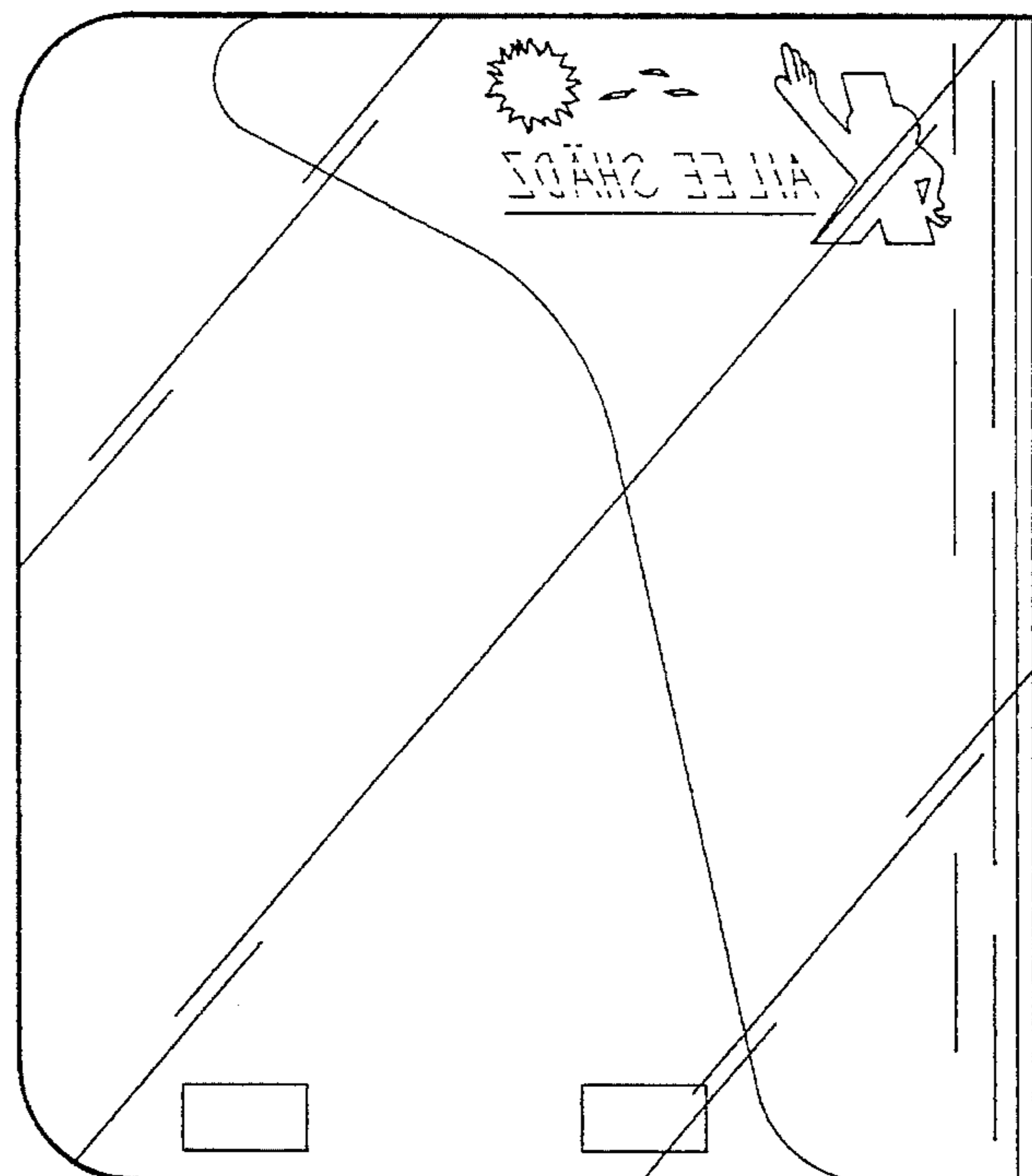

FIG. 6

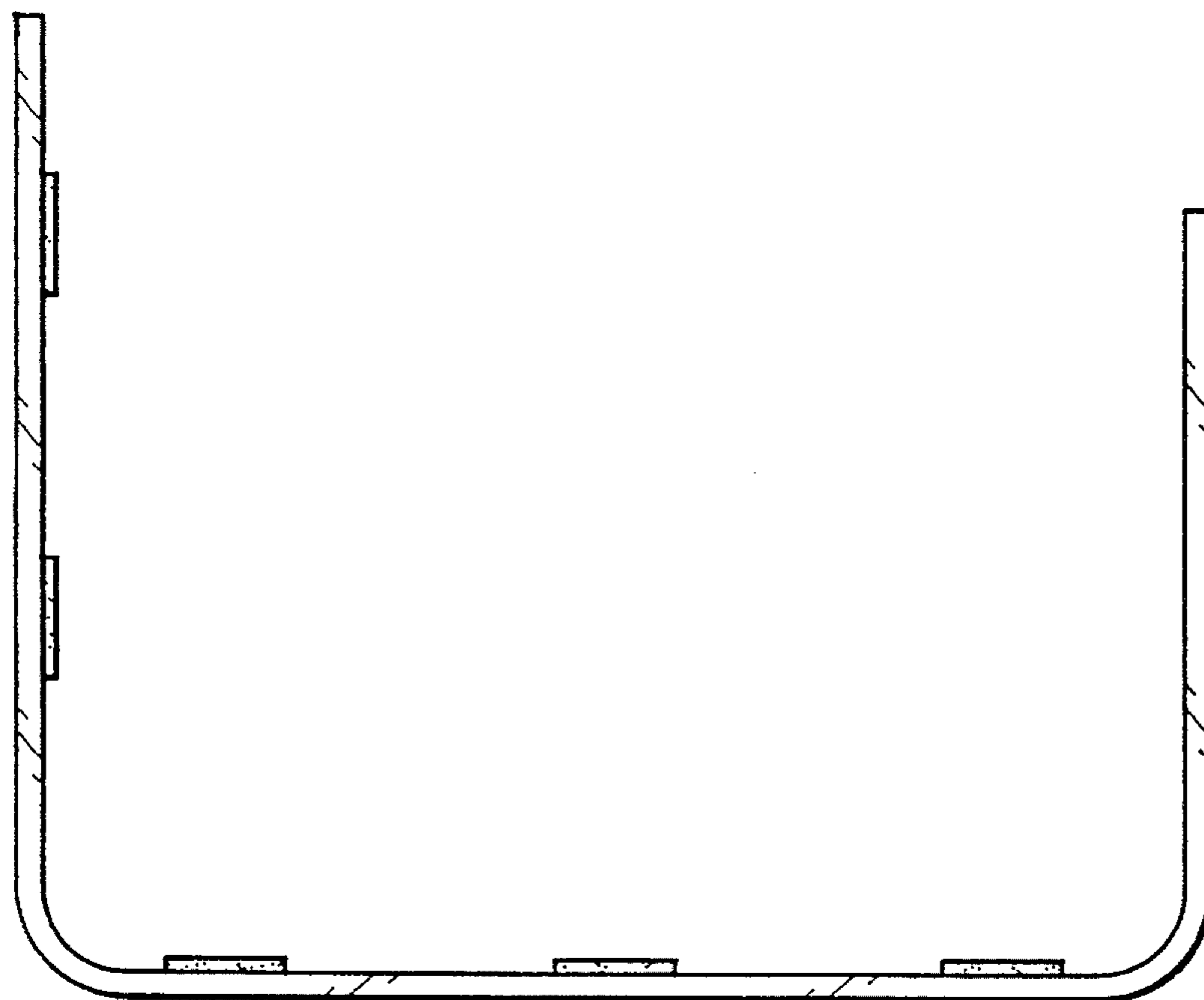

FIG. 7

