



US00D366354S

# United States Patent [19]

Yoshikawa et al.

[11] Patent Number: **Des. 366,354**

[45] Date of Patent: **\*\*Jan. 23, 1996**

[54] **SHOE SOLE**

[75] Inventors: **Kazumasa Yoshikawa**, Osaka;  
**Katsuhiko Uno**; **Wataru Ueda**, both of  
Kobe, all of Japan

[73] Assignee: **Asics Corporation**, Hyogo, Japan

[\*\*] Term: **14 Years**

[21] Appl. No.: **27,992**

[22] Filed: **Sep. 6, 1994**

### [30] Foreign Application Priority Data

Mar. 9, 1994 [JP] Japan ..... 6-6192

[52] U.S. Cl. .... **D2/953**; D2/947; D2/951;  
D2/960

[58] Field of Search ..... D2/902, 907, 908,  
D2/947, 950, 951, 952, 953, 954, 955,  
956, 957, 958, 959, 960; 36/83, 84, 89,  
102, 103, 104, 105, 106, 107, 112, 113,  
114, 115, 126, 127, 128, 129, 130, 3 B,  
22 R, 24.5, 25 R, 30 R, 32 R

### [56] References Cited

#### U.S. PATENT DOCUMENTS

D. 305,955	2/1990	Hase	.....	D2/956
D. 307,212	4/1990	Aveni	.....	D2/953
D. 313,113	12/1990	Aveni	.....	D2/953
D. 316,324	4/1991	Rogers	.....	D2/953
D. 329,689	9/1992	Hatfield et al.	.....	D2/954
D. 329,941	10/1992	Hatfield	.....	D2/953
D. 332,692	1/1993	Hatfield et al.	.....	D2/953

D. 333,908	3/1993	Teague	.....	D2/953
D. 334,465	4/1993	Teague	.....	D2/953
D. 352,156	11/1994	Purdom	.....	D2/953
5,319,866	6/1994	Foley et al.	.....	36/30 R

#### FOREIGN PATENT DOCUMENTS

801708	8/1990	Japan	.
824905	9/1991	Japan	.

#### OTHER PUBLICATIONS

*Nike*: Spring, 1993; p. 88 "Net Play"—Sole on Lower Right of Page.

*Primary Examiner*—Celia Murphy  
*Attorney, Agent, or Firm*—Nixon & Vanderhye

### [57] CLAIM

The ornamental design for a shoe sole, as shown and described.

#### DESCRIPTION

FIG. 1 is a right side elevational view of a shoe sole showing our new design in use, the broken line showing of a shoe being for illustrative purposes only and forming no part of the claimed design;  
FIG. 2 is a left side elevational view thereof;  
FIG. 3 is a front elevational view thereof;  
FIG. 4 is a right side elevational view thereof;  
FIG. 5 is a rear elevational view thereof;  
FIG. 6 is a top plan view thereof;  
FIG. 7 is a bottom plan view thereof; and,  
FIG. 8 is a perspective view thereof.

**1 Claim, 4 Drawing Sheets**

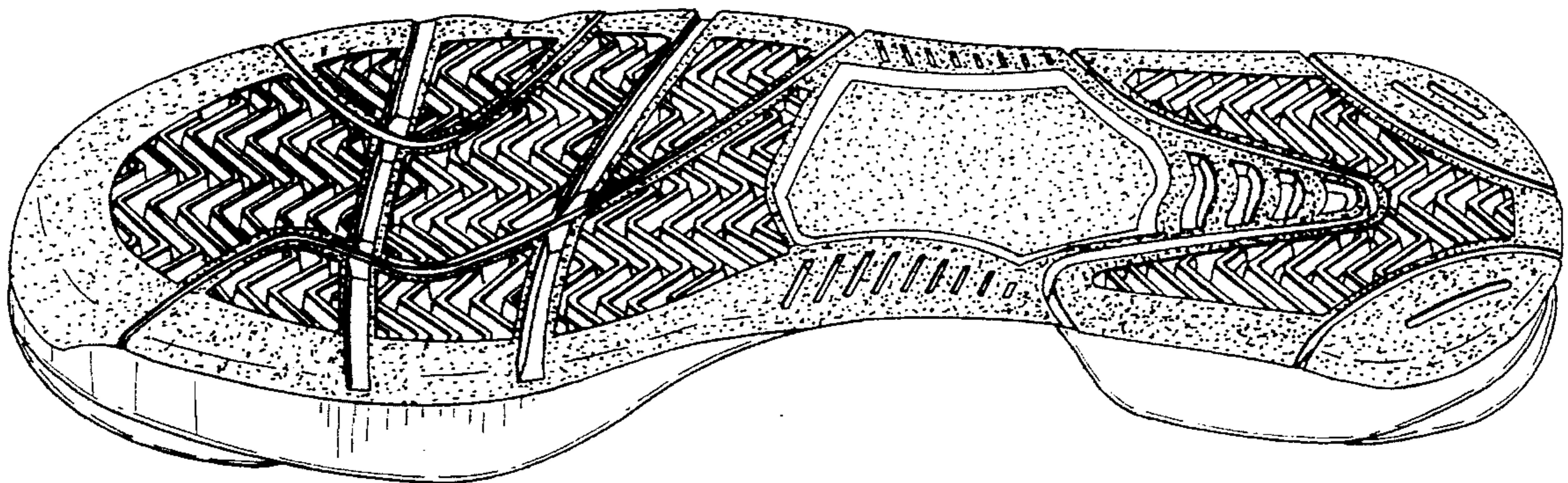

*Fig. 1*

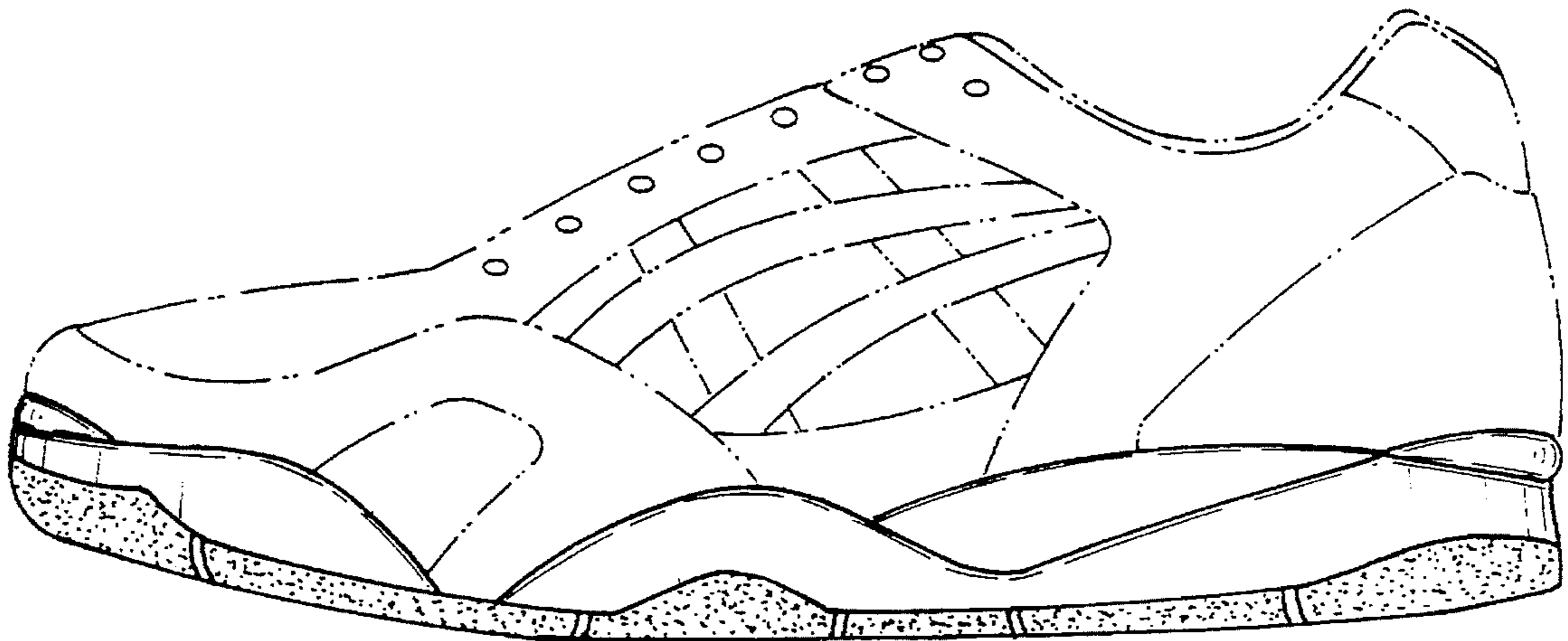

*Fig. 2*

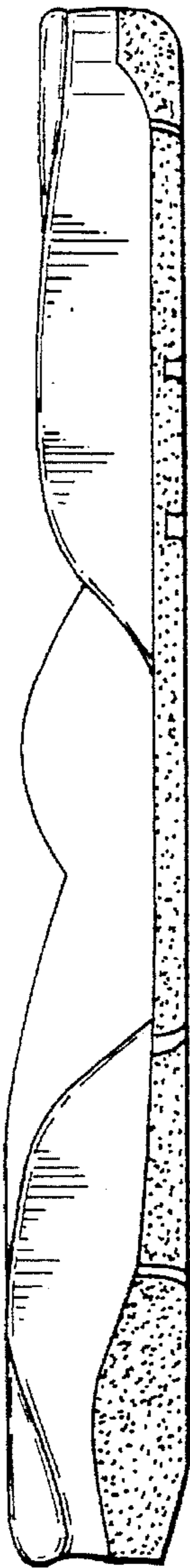

*Fig. 3*



*Fig. 4*

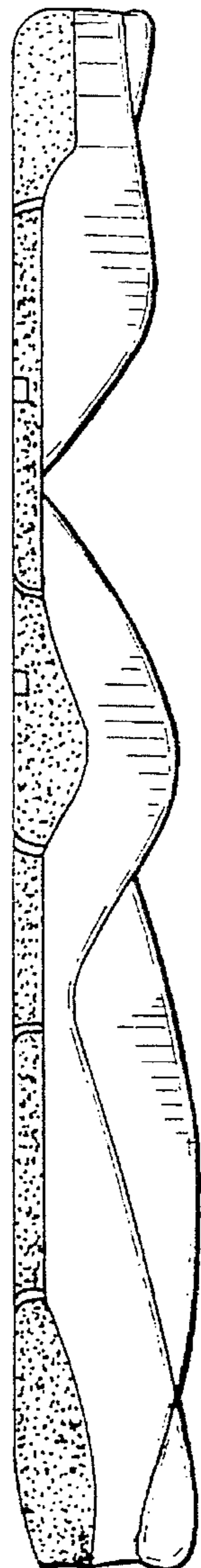

*Fig. 5*

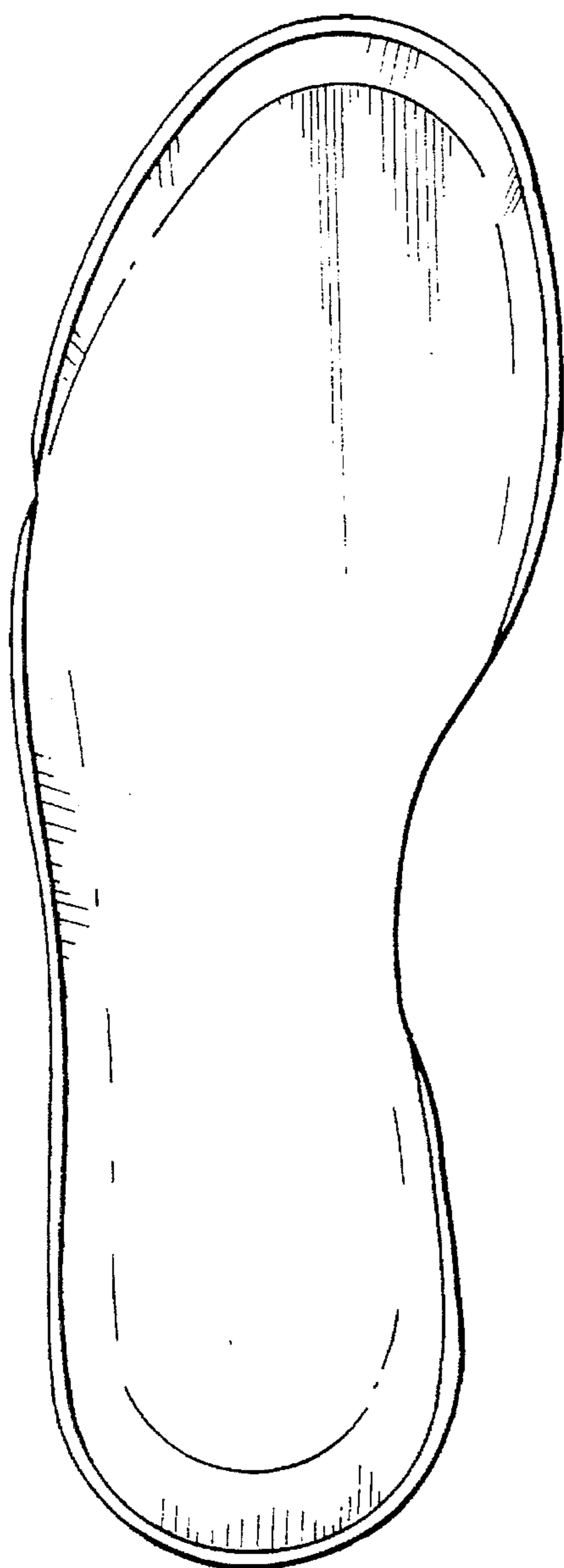

*Fig. 6*

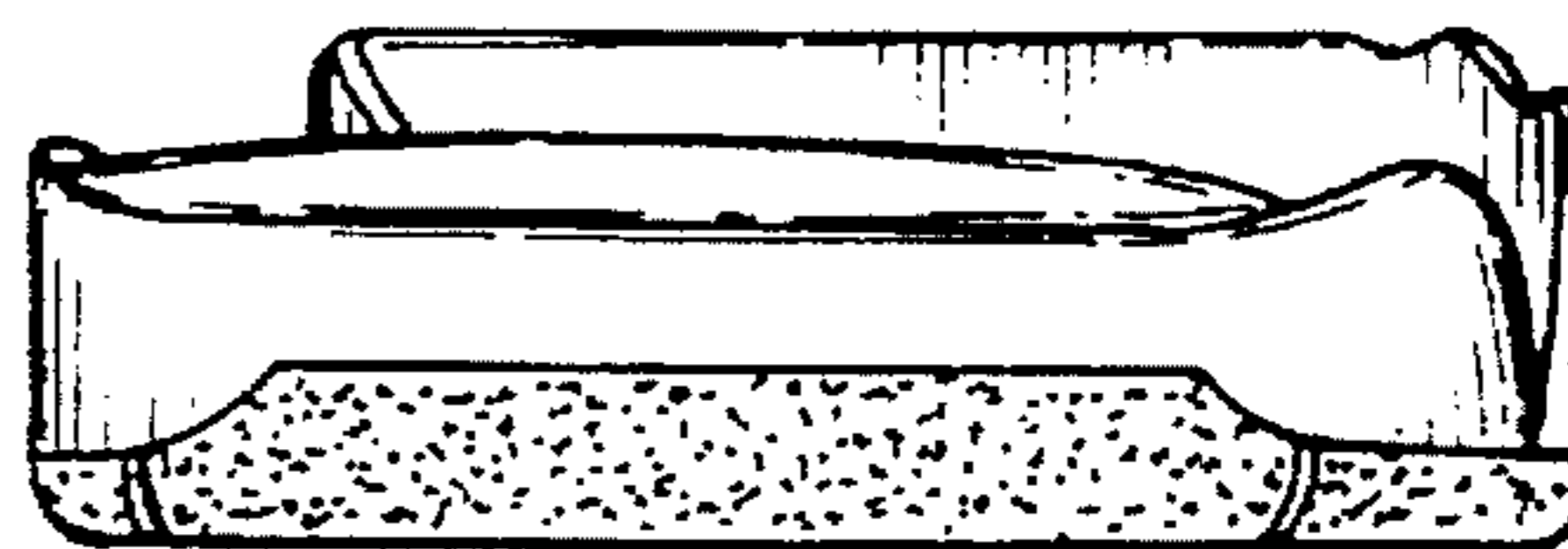

*Fig. 7*

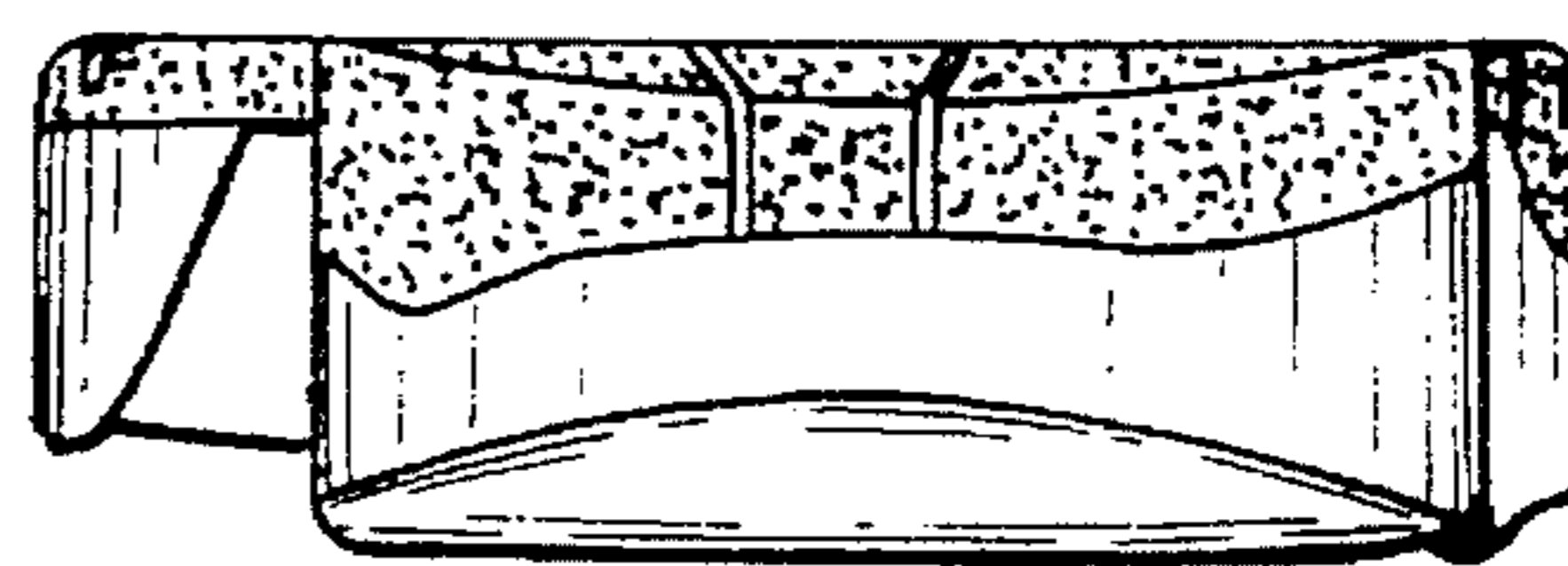

Fig. 8

