



US00D366323S

United States Patent [19]
Schrader

[11] **Patent Number: Des. 366,323**

[45] **Date of Patent: **Jan. 16, 1996**

[54] **WINDOW COMPONENT EXTRUSION**

D. 357,987 5/1995 Franson D25/124

[75] Inventor: **Robert A. Schrader**, Puyallup, Wash.

Primary Examiner—Doris Clark

[73] Assignee: **Mikron Industries**, Kent, Wash.

Attorney, Agent, or Firm—Seed and Berry

[**] Term: **14 Years**

[57] **CLAIM**

[21] Appl. No.: **28,379**

The ornamental design for a window component extrusion, as shown and described.

[22] Filed: **Sep. 13, 1994**

DESCRIPTION

[52] U.S. Cl. **D25/124**

[58] **Field of Search** D25/52, 60, 124,
D25/125; 49/DIG. 2, 504, 505; 52/204.5,
204.56, 204.51, 230.3, 205.1

FIG. 1 is a top right perspective view of a window component extrusion showing my new design, the window component extrusion being of indefinite length; and, FIG. 2 is a bottom left perspective view thereof.

[56] **References Cited**

U.S. PATENT DOCUMENTS

D. 345,019 3/1994 Cole D25/124

1 Claim, 1 Drawing Sheet

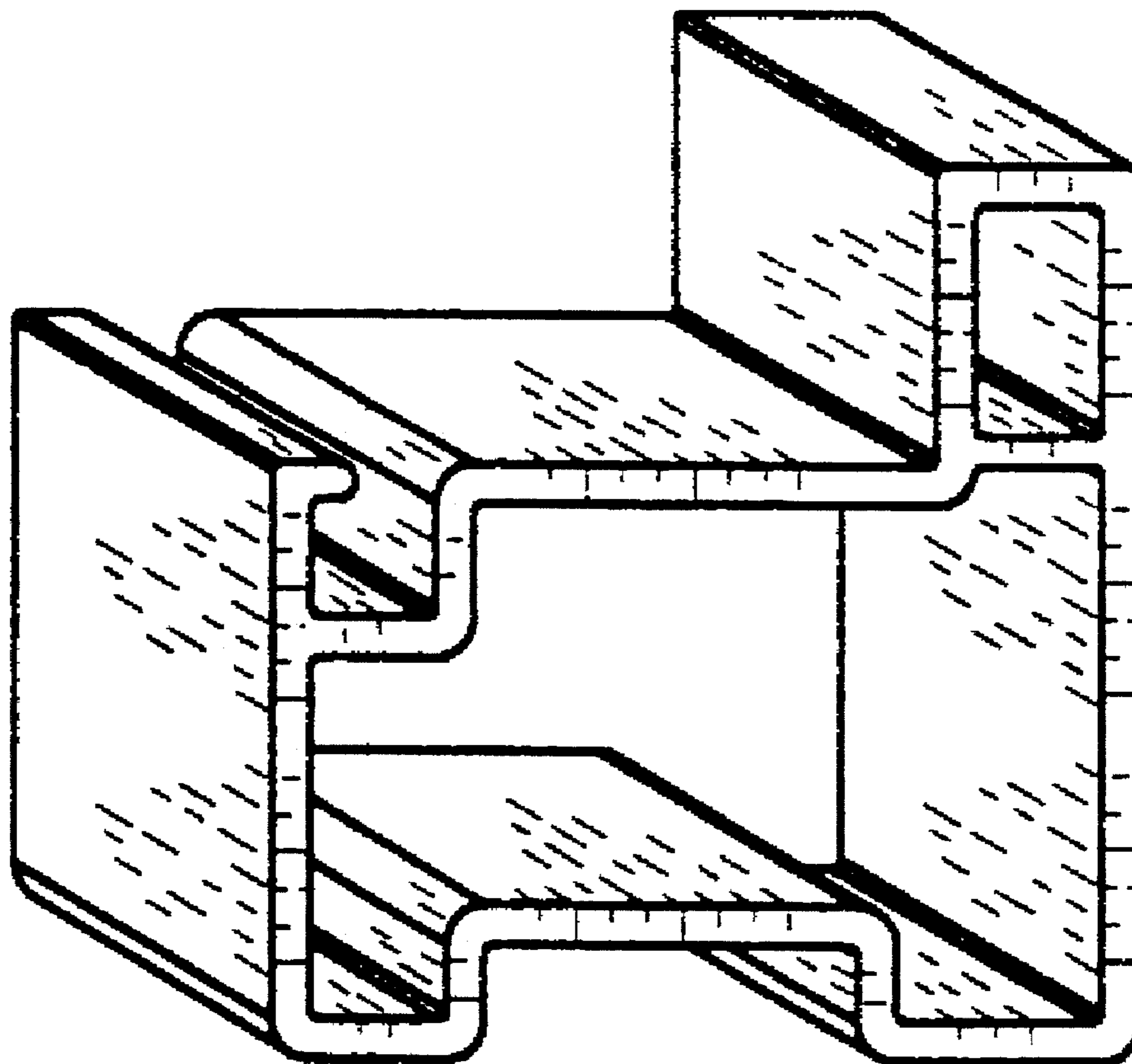

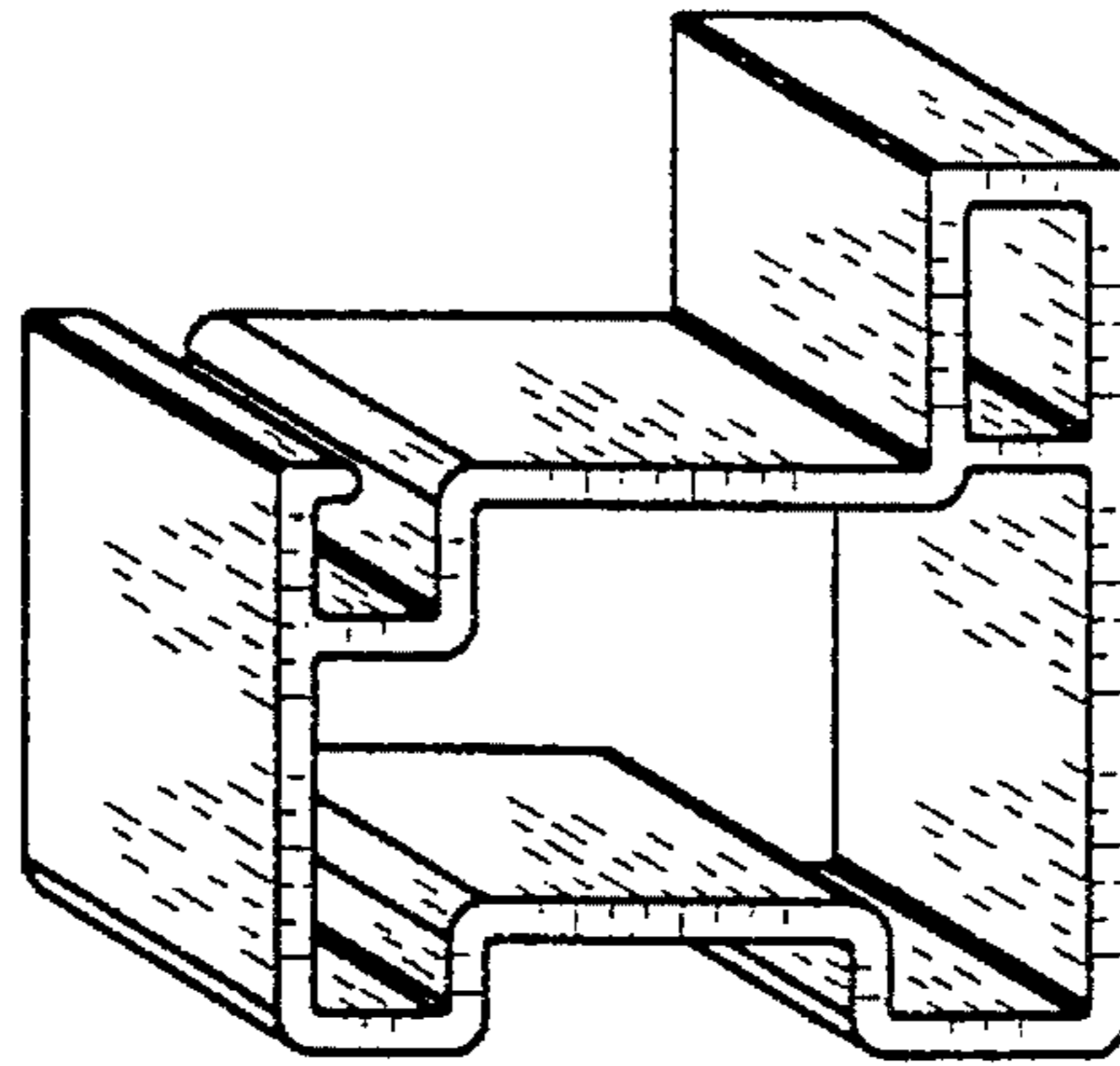

FIG. 1

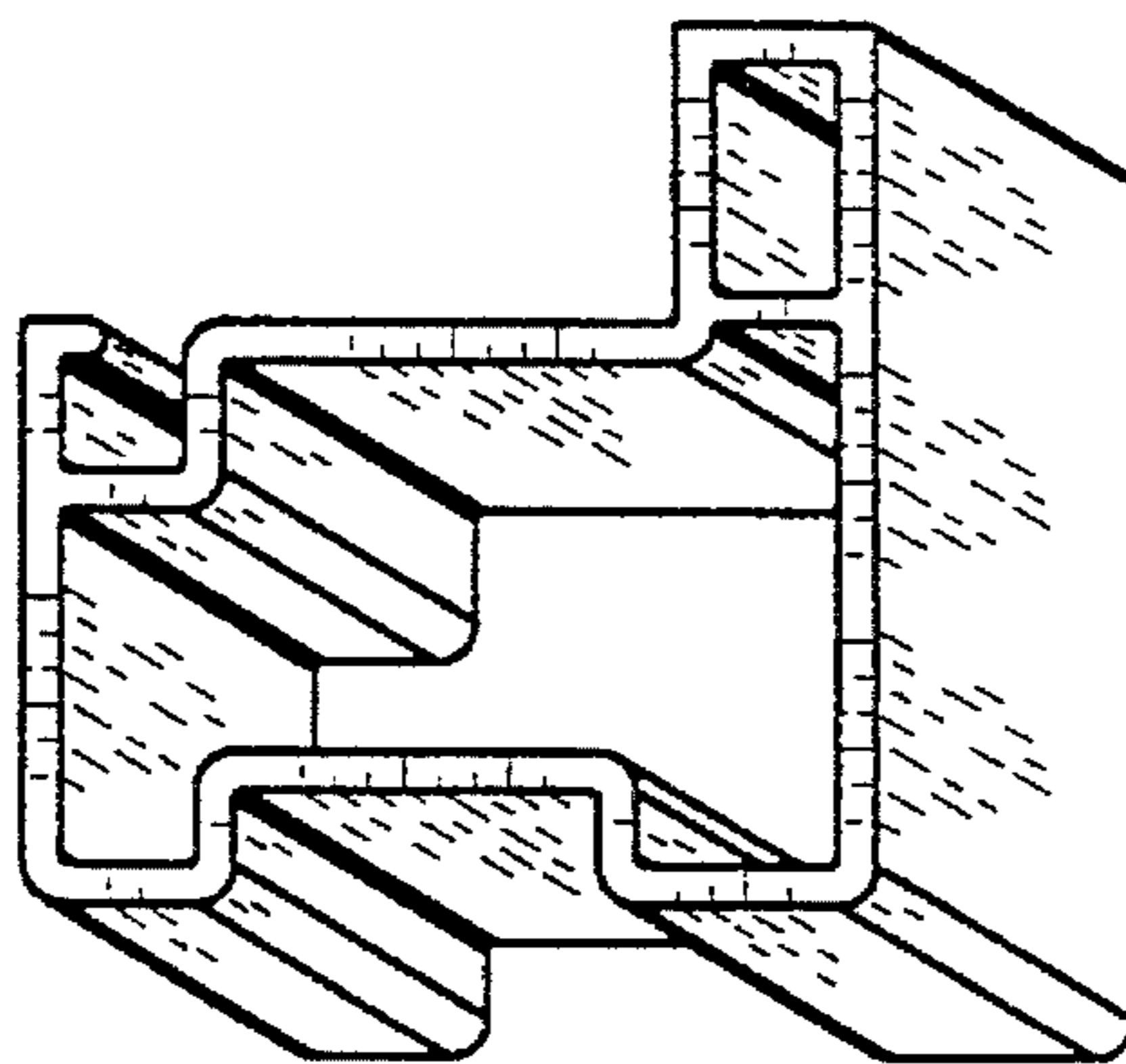

FIG. 2