



US00D366321S

United States Patent [19]
Franson

[11] **Patent Number: Des. 366,321**

[45] **Date of Patent: **Jan. 16, 1996**

[54] **WINDOW COMPONENT EXTRUSION**

4,924,628 5/1990 Roley et al. 49/DIG. 2
5,105,581 4/1992 Slocomb, Jr. 49/DIG. 2

[75] Inventor: **Jeffrey R. Franson**, Kent, Wash.

[73] Assignee: **Mikron Industries**, Kent, Wash.

[**] Term: **14 Years**

Primary Examiner—Doris Clark
Attorney, Agent, or Firm—Seed and Berry

[21] Appl. No.: **21,917**

[22] Filed: **Apr. 26, 1994**

[52] U.S. Cl. **D25/124**

[58] **Field of Search** D25/52, 60, 124,
D25/125; 49/DIG. 2, 504, 505; 52/204.5,
204.56, 204.51, 730.3, 205.1

[57] **CLAIM**

The ornamental design for a window component extrusion, as shown and described.

DESCRIPTION

FIG. 1 is a top right perspective view of a window component extrusion showing my new design, the window component extrusion being of indefinite length; and, FIG. 2 is a bottom left perspective view thereof.

[56] **References Cited**

U.S. PATENT DOCUMENTS

D. 344,600 2/1994 Bancroft D25/124

1 Claim, 1 Drawing Sheet

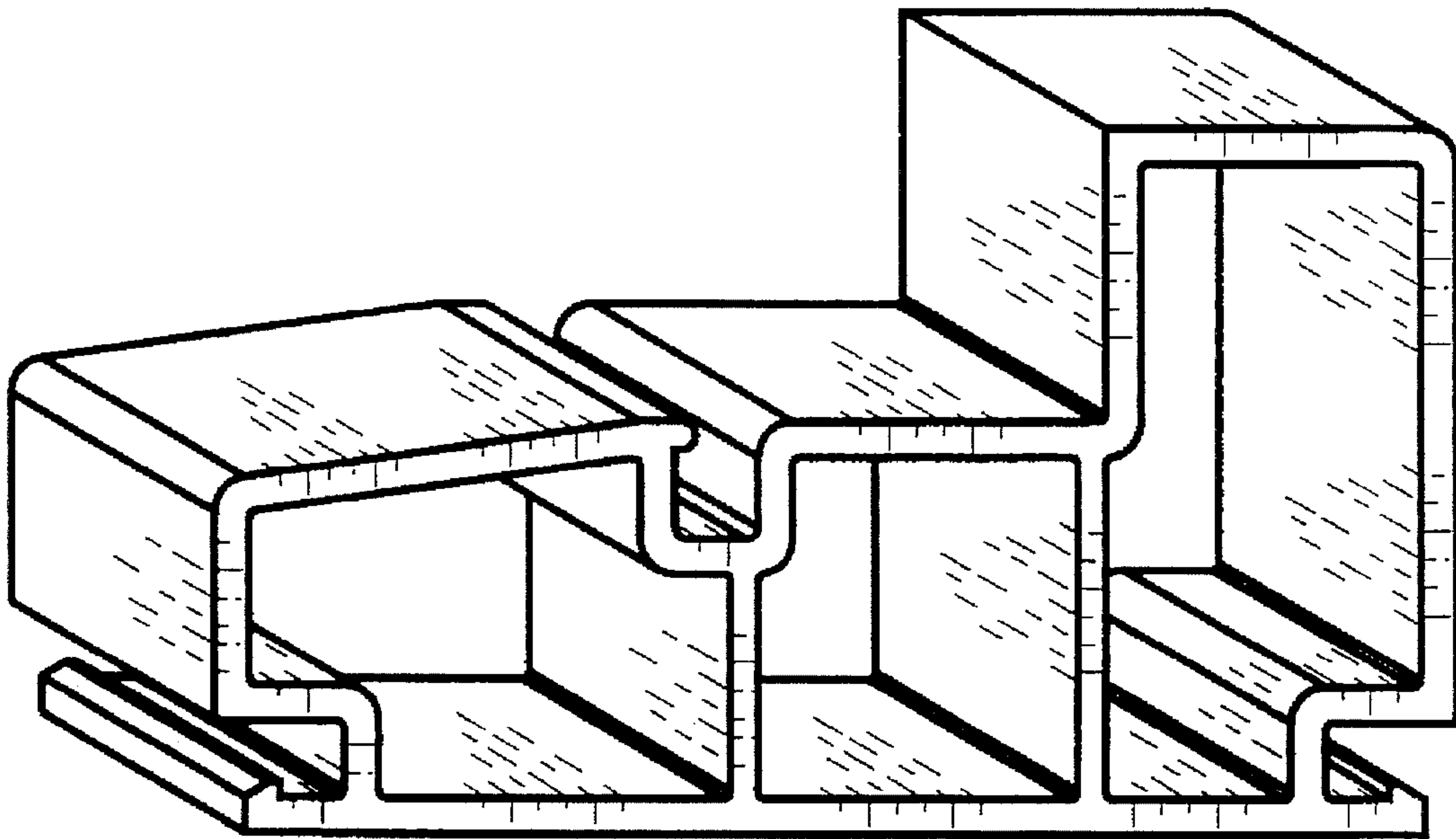

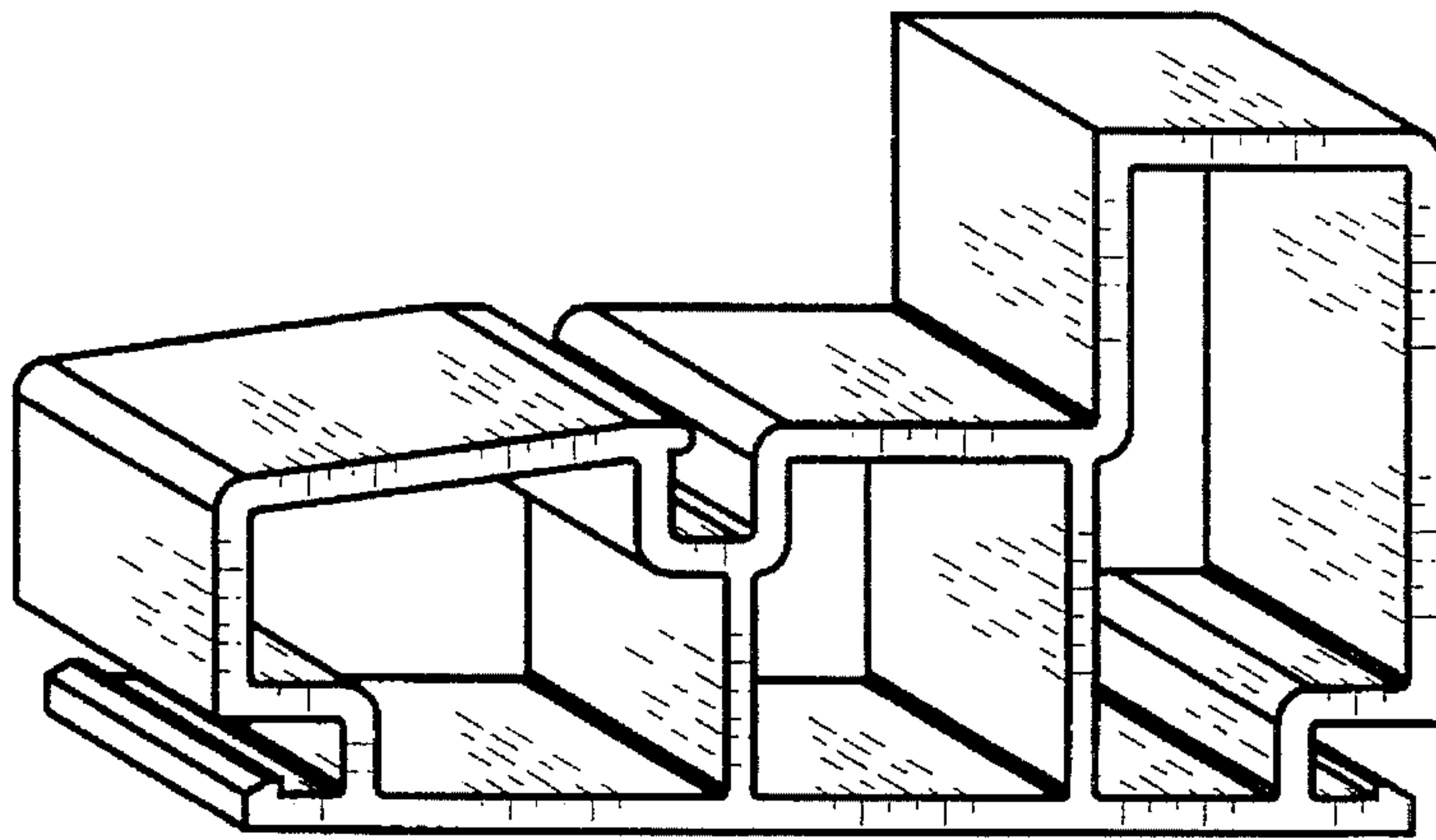

FIG. 1

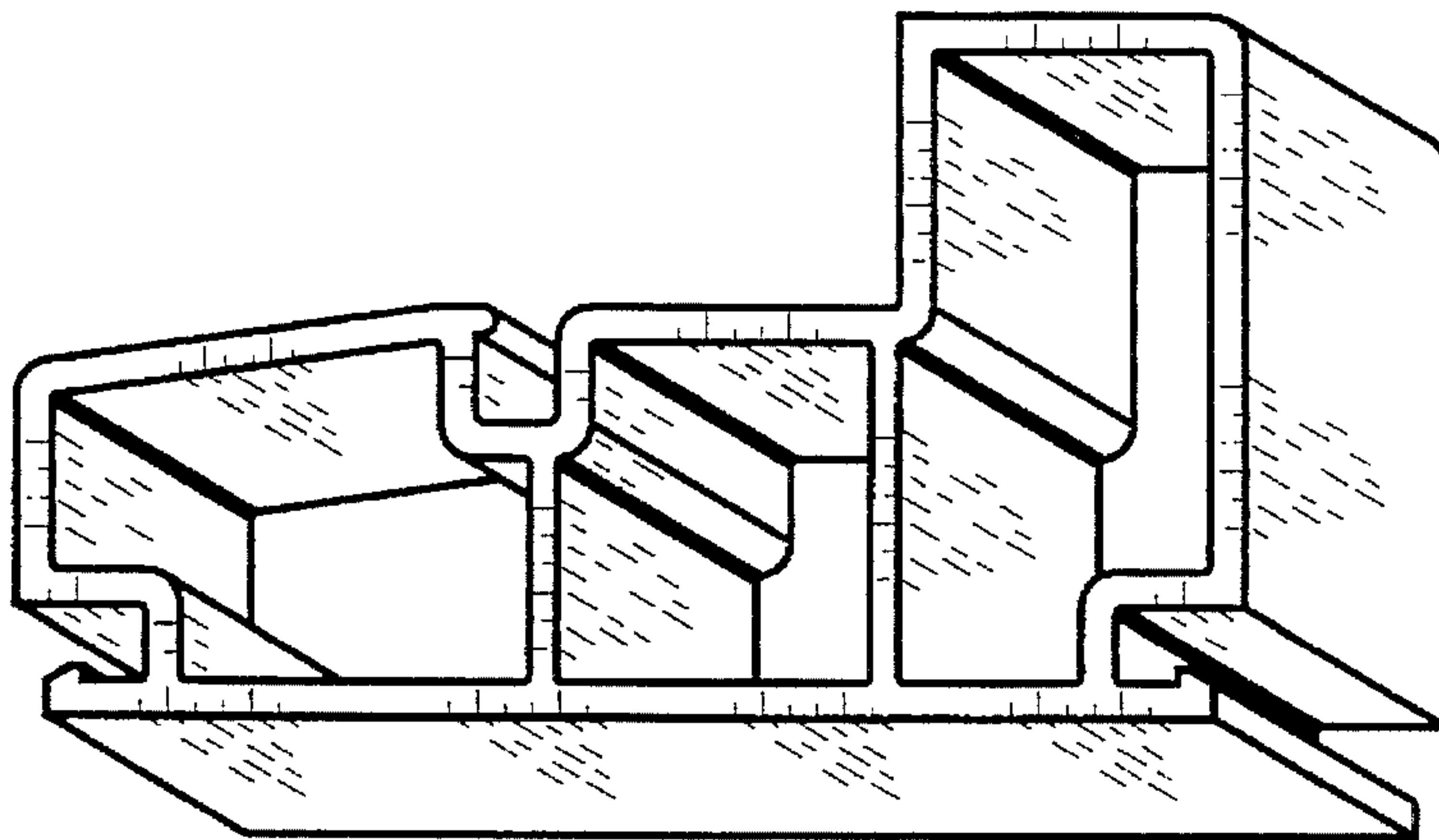

FIG. 2