



US00D366233S

United States Patent [19]

Lassan et al.

[11] Patent Number: **Des. 366,233**

[45] Date of Patent: ****Jan. 16, 1996**

[54] TIRE TREAD

4,690,189 9/1987 Bradisse et al. 152/209

[75] Inventors: **Timothy J. Lassan, Kent; Timothy F. Robinson, North Canton, both of Ohio**

Primary Examiner—James M. Gandy
Attorney, Agent, or Firm—Carmen S. Santa Maria

[73] Assignee: **Bridgestone/Firestone, Inc., Akron, Ohio**

[57] **CLAIM**

[**] Term: **14 Years**

The ornamental design for a tire tread, as shown and described.

[21] Appl. No.: **16,600**

DESCRIPTION

[22] Filed: **Dec. 20, 1993**

[52] U.S. Cl. **D12/147**

[58] Field of Search D12/136, 141,
D12/145-151; 152/209 R, 209 D

FIG. 1 is a perspective view of a tire tread embodying our design, it being understood that the tread pattern is repeated throughout the circumference of the tire tread, the opposite side being substantially the same as that shown;

FIG. 2 is a front elevational view thereof;

FIG. 3 is a side elevational view thereof; and,

FIG. 4 is an enlarged fragmentary front elevational view of a portion of the tire tread as shown in FIG. 2, including the circumferentially spaced transverse ribs in the bottom of the opposing outer circumferential grooves in the tread which are omitted from FIG. 1 for the sake of clarity.

The broken line showing of the tire sidewall in the drawings is for illustrative purposes only and forms no part of the claimed design.

[56] **References Cited**

U.S. PATENT DOCUMENTS

D. 294,239	2/1988	Graas	D12/146
D. 306,844	3/1990	Wallet	D12/146
D. 328,580	8/1992	Killian	D12/147
D. 332,767	1/1993	Tsuda et al.	D12/147
D. 335,115	4/1993	Suzuki	D12/147
D. 335,840	5/1993	Guspodin	D12/141
D. 346,774	5/1994	Brayer et al.	D12/147
D. 347,412	5/1994	Croyle	D12/147

1 Claim, 4 Drawing Sheets

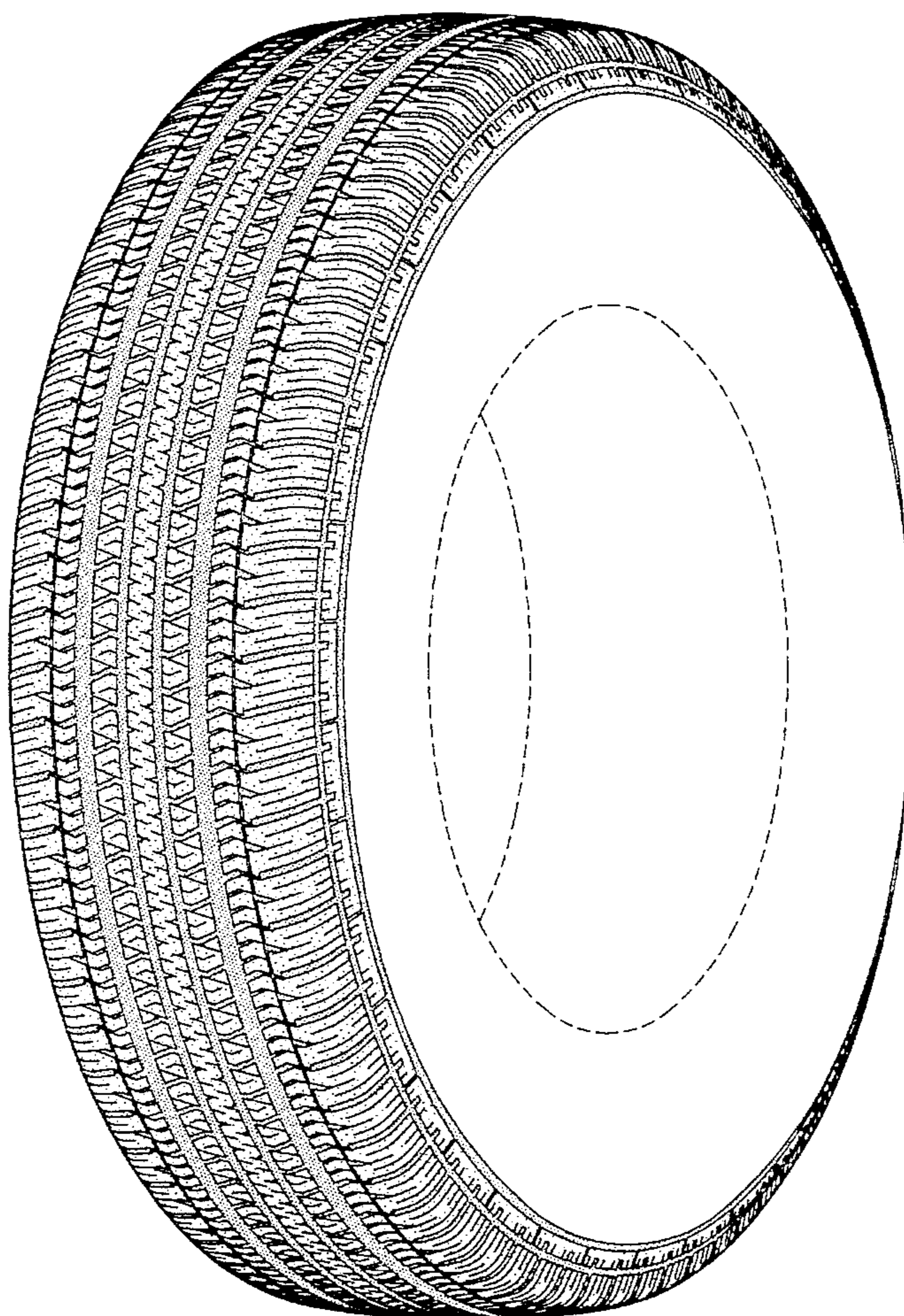

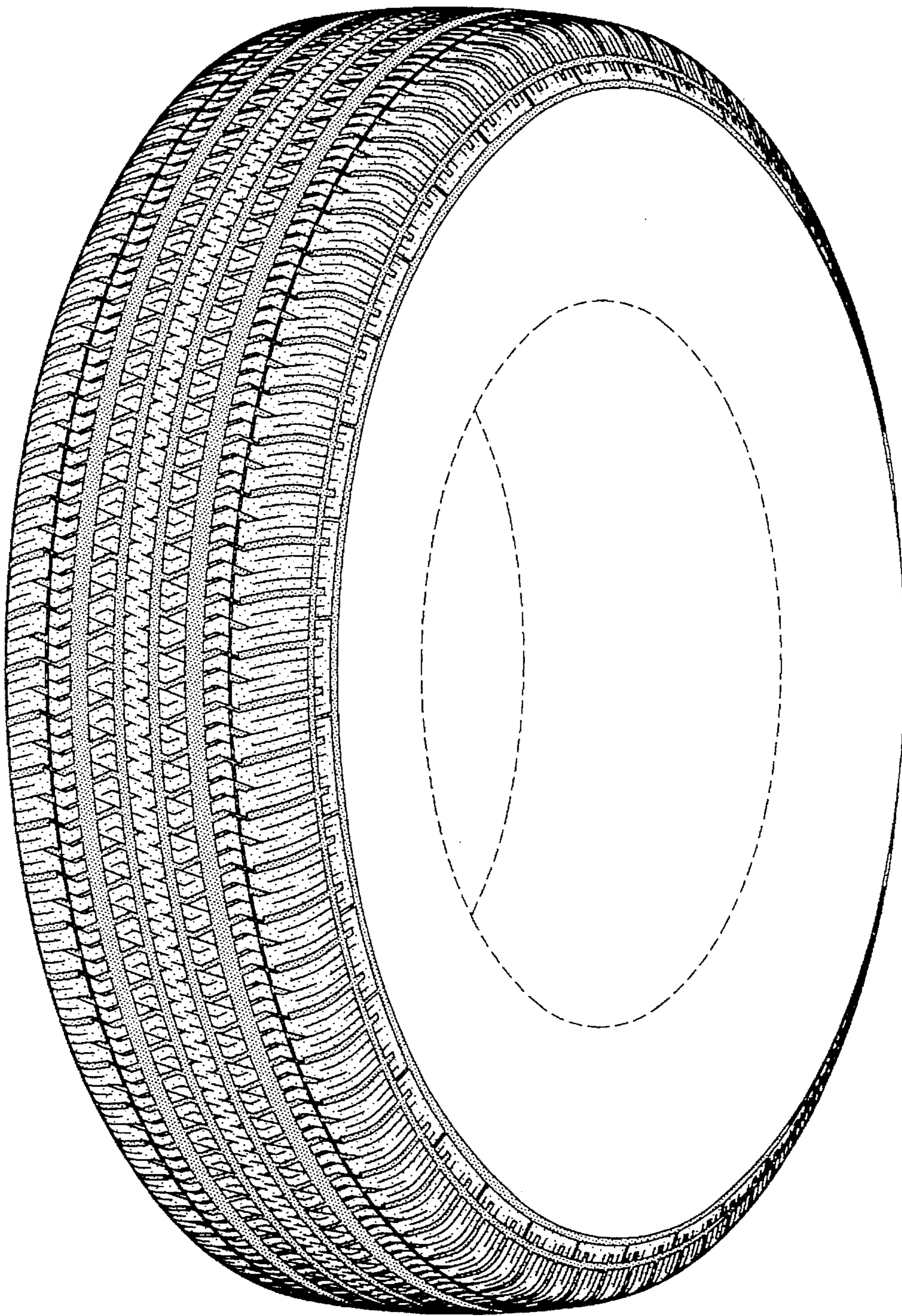

FIG-1

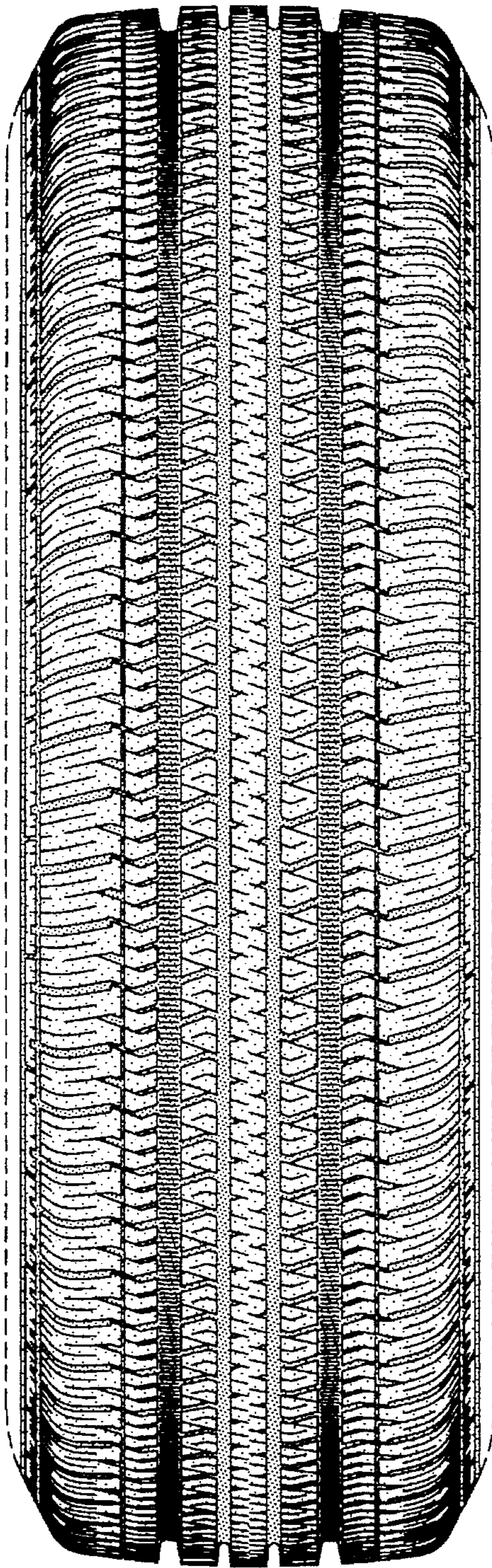

FIG-2

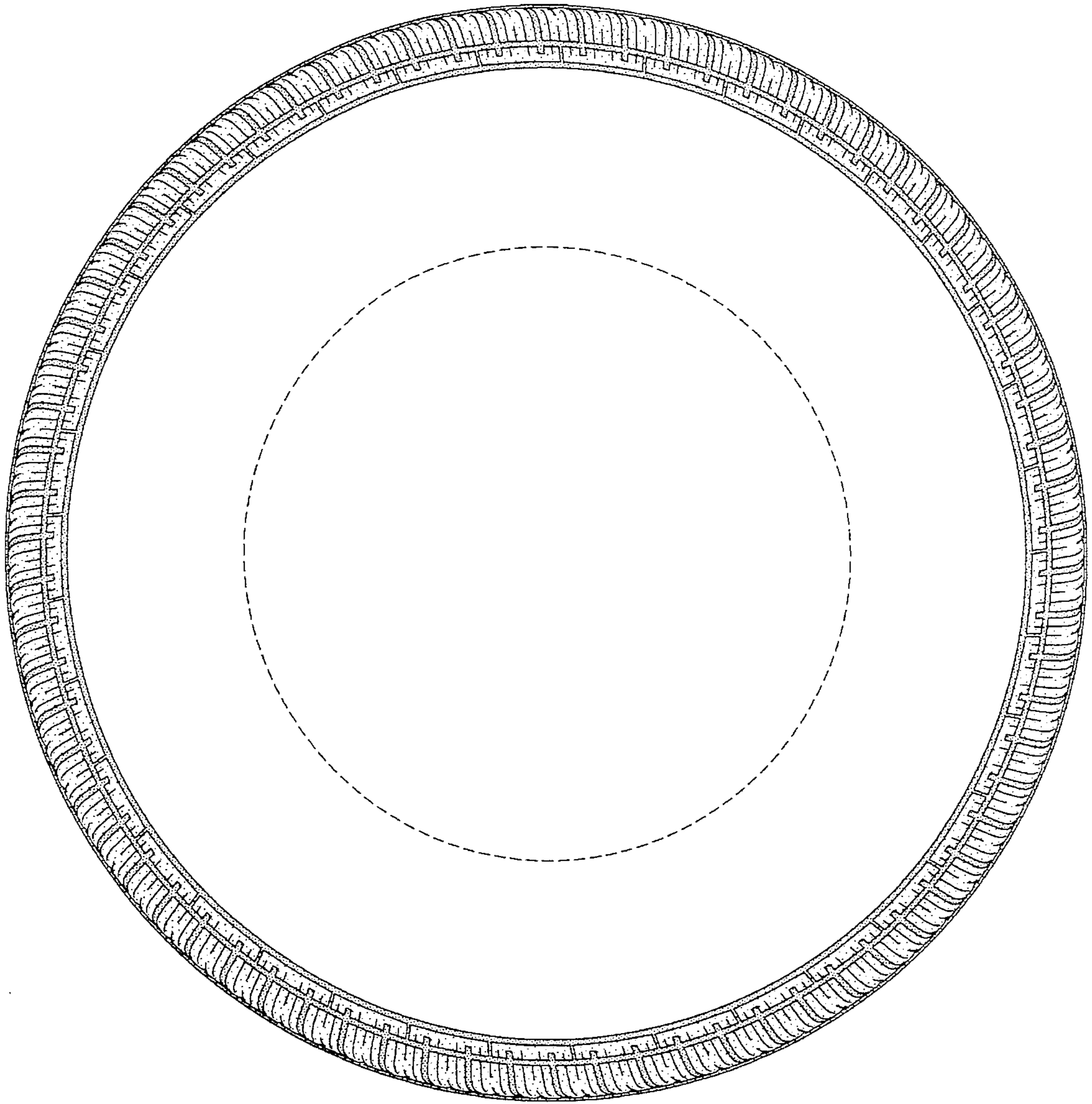

FIG-3

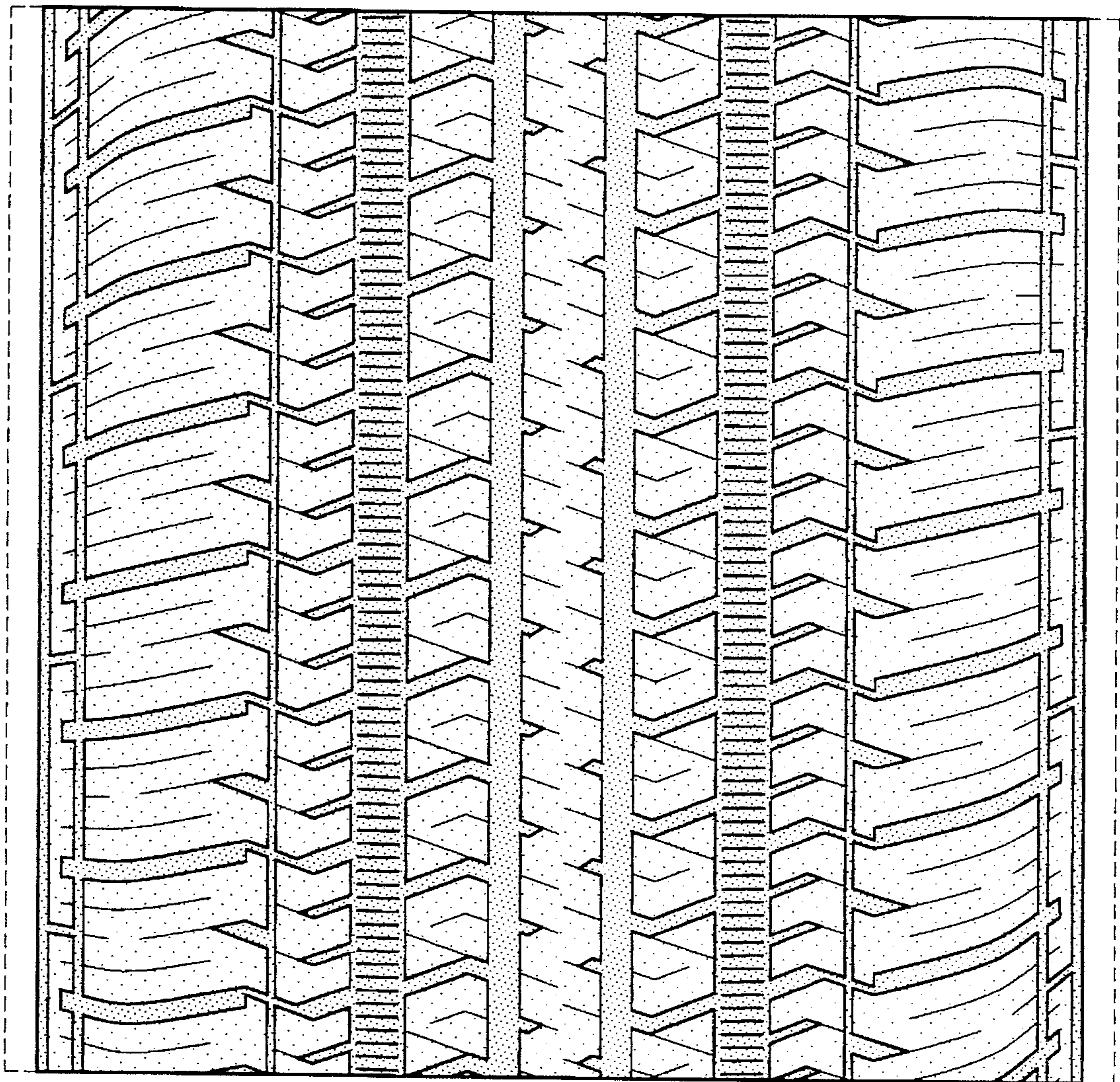

FIG-4