



US00D366139S

United States Patent [19]

Finn

[11] Patent Number: **Des. 366,139**

[45] Date of Patent: ****Jan. 16, 1996**

[54] **SHOE SOCK LINING**

[75] Inventor: **Norman H. Finn**, Newton, Mass.

[73] Assignee: **AmAsia International, Ltd.**,
Burlington, Mass.

[**] Term: **14 Years**

[21] Appl. No.: **25,310**

[22] Filed: **Jun. 29, 1994**

[52] U.S. Cl. **D2/961**

[58] Field of Search D2/961; 36/43,
36/44, 3 R, 3 B, 28, 29, 76 C, 80, 173

4,291,428 9/1981 Anzani 36/44 X
 4,654,982 4/1987 Lee 36/3 R
 4,930,232 6/1990 Engle 36/44

FOREIGN PATENT DOCUMENTS

12856 of 1905 United Kingdom 36/80

Primary Examiner—Doris V. Coles
Attorney, Agent, or Firm—Fish & Neave; Jeffrey H. Ingerman

[57] CLAIM

The ornamental design for a shoe sock lining, as shown and described.

DESCRIPTION

FIG. 1 is a front, left, top perspective view of a shoe sock lining, showing my new design;
 FIG. 2 is a top plan view thereof;
 FIG. 3 is a left side elevational view thereof;
 FIG. 4 is a front elevational view thereof;
 FIG. 5 is a rear elevational view thereof;
 FIG. 6 is a right side elevational view thereof; and,
 FIG. 7 is a bottom plan view thereof.

1 Claim, 2 Drawing Sheets

[56] **References Cited**

U.S. PATENT DOCUMENTS

D. 188,932	10/1960	Cleghome	D2/961
581,146	4/1897	Young .	
1,932,658	10/1933	Goodfriend	40/636
2,003,961	6/1935	Vittengl	36/43
2,045,844	6/1936	Everston	36/80
2,260,377	10/1941	Herbst	36/80
2,823,469	2/1958	Eberhart	36/2.5
2,959,875	11/1960	Frese, Jr.	36/80

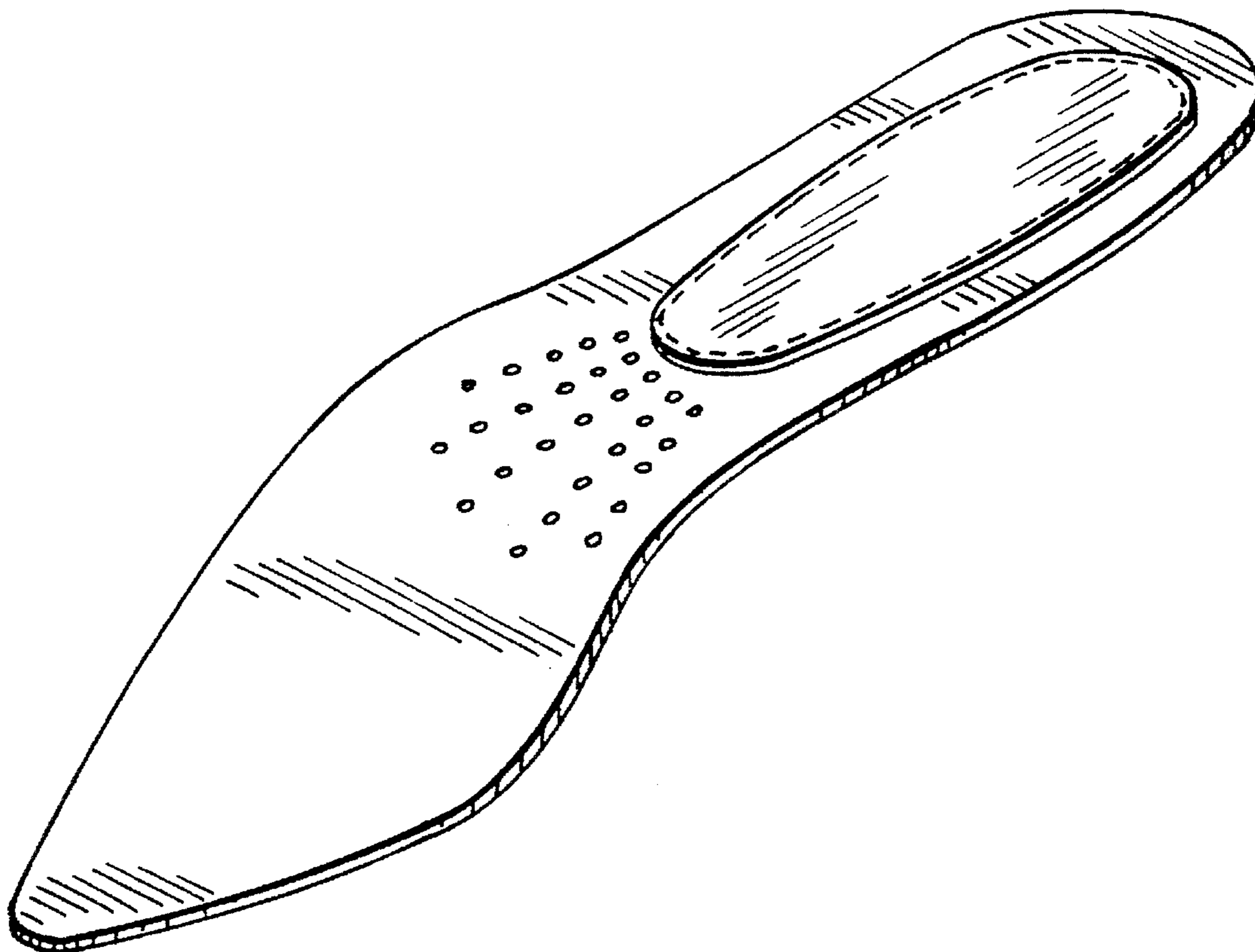

FIG. 1

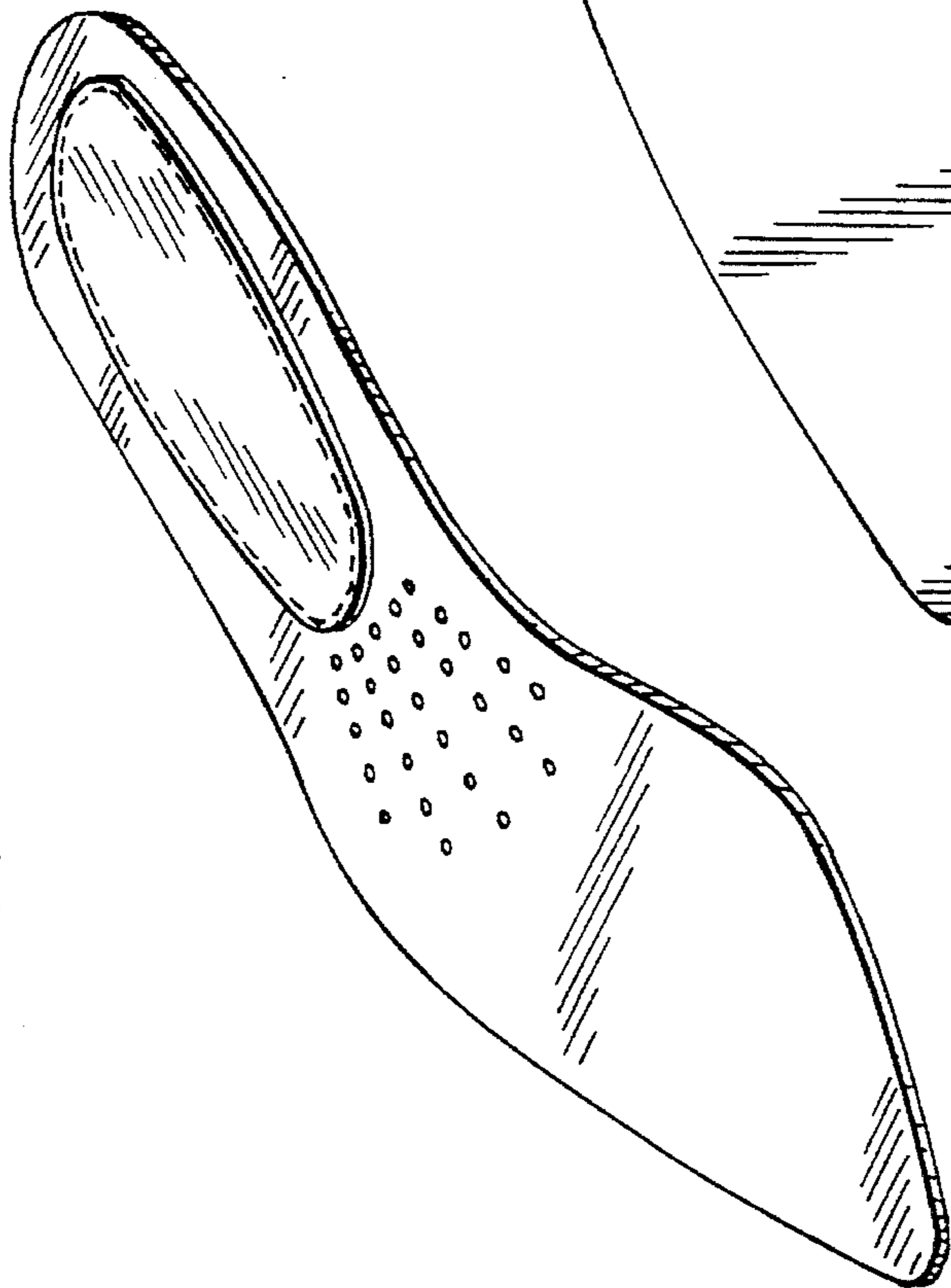

FIG. 2

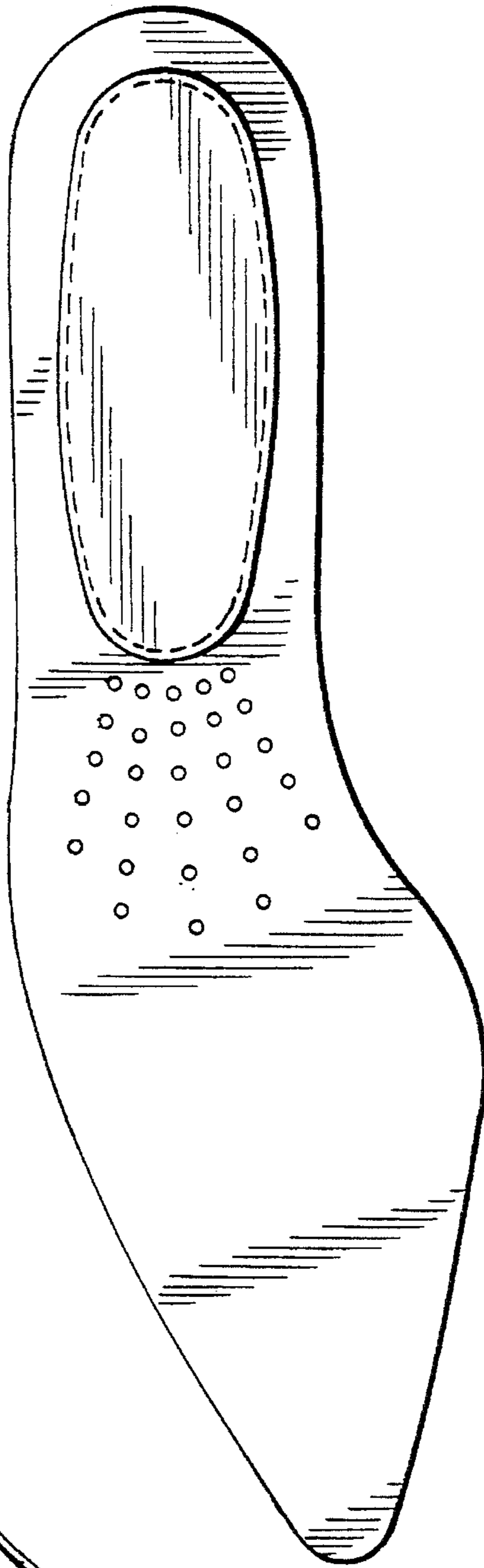

FIG. 3

FIG. 4



FIG. 5



FIG. 6

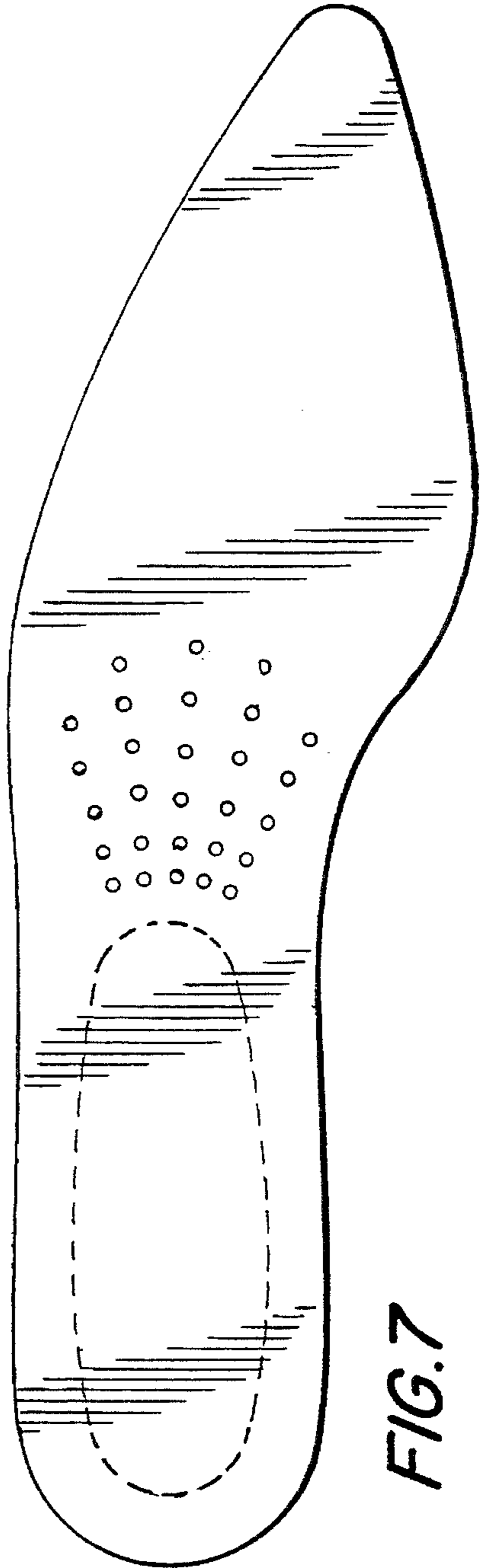

FIG. 7