



US00D366131S

United States Patent [19]

Smith et al.

[11] Patent Number: **Des. 366,131**

[45] Date of Patent: ****Jan. 16, 1996**

[54] SEPARABLE MITTEN

3,491,373	1/1970	Thomas, Jr.	2/66
5,343,566	9/1994	Solheim et al.	2/158 X
5,345,610	9/1994	Belanger	2/158

[76] Inventors: **Penelope A. Smith**, P.O. Box 224, Lemont, Pa. 16851; **Christian S. Eifrig**, Knobelsdorffstr. 44, 14059 Berlin, Germany

Primary Examiner—Ted Shooman
Assistant Examiner—Paula Mortimer

[**] Term: **14 Years**

[57] **CLAIM**

[21] Appl. No.: **35,051**

The ornamental design for a separable mitten, as shown and described.

[22] Filed: **Feb. 17, 1995**

DESCRIPTION

[30] **Foreign Application Priority Data**

Nov. 2, 1994 [DE] Germany M9408552.8

[52] U.S. Cl. **D2/622; D2/610**

[58] Field of Search D2/610, 615, 611, D2/6132, 622; D29/113, 118; 2/158, 66

FIG. 1 is a front elevational view of our separable mitten; the rear elevational view is a mirror image thereof; FIG. 2 is a typical side elevational view thereof; the opposite side elevational view is a mirror image thereof; FIG. 3 is a top plan view thereof; FIG. 4 is a bottom plan view thereof; FIG. 5 is a typical side elevational view of one separable mitten part in which the separable mitten is separated and closed for ease of illustration; and, FIG. 6 is a typical side elevational view of one separable mitten part in which the separable mitten is separated and opened for ease of illustration.

[56] **References Cited**

U.S. PATENT DOCUMENTS

D. 192,992	6/1962	Ruiter	D2/615
D. 202,409	9/1965	Harlamert	D2/615
D. 255,505	6/1980	Karolak	D2/611
D. 285,024	8/1986	Finkle	D2/613
2,128,796	8/1938	Böhm-Myro	2/158
2,318,785	5/1943	Kopplin	2/158
2,549,660	4/1951	Buhl et al.	2/158
2,611,901	9/1952	Neider	D2/611 X

The characteristic feature of the design resides in the specific configuration of the zipper mounted on the small finger side of both mittens.

1 Claim, 1 Drawing Sheet

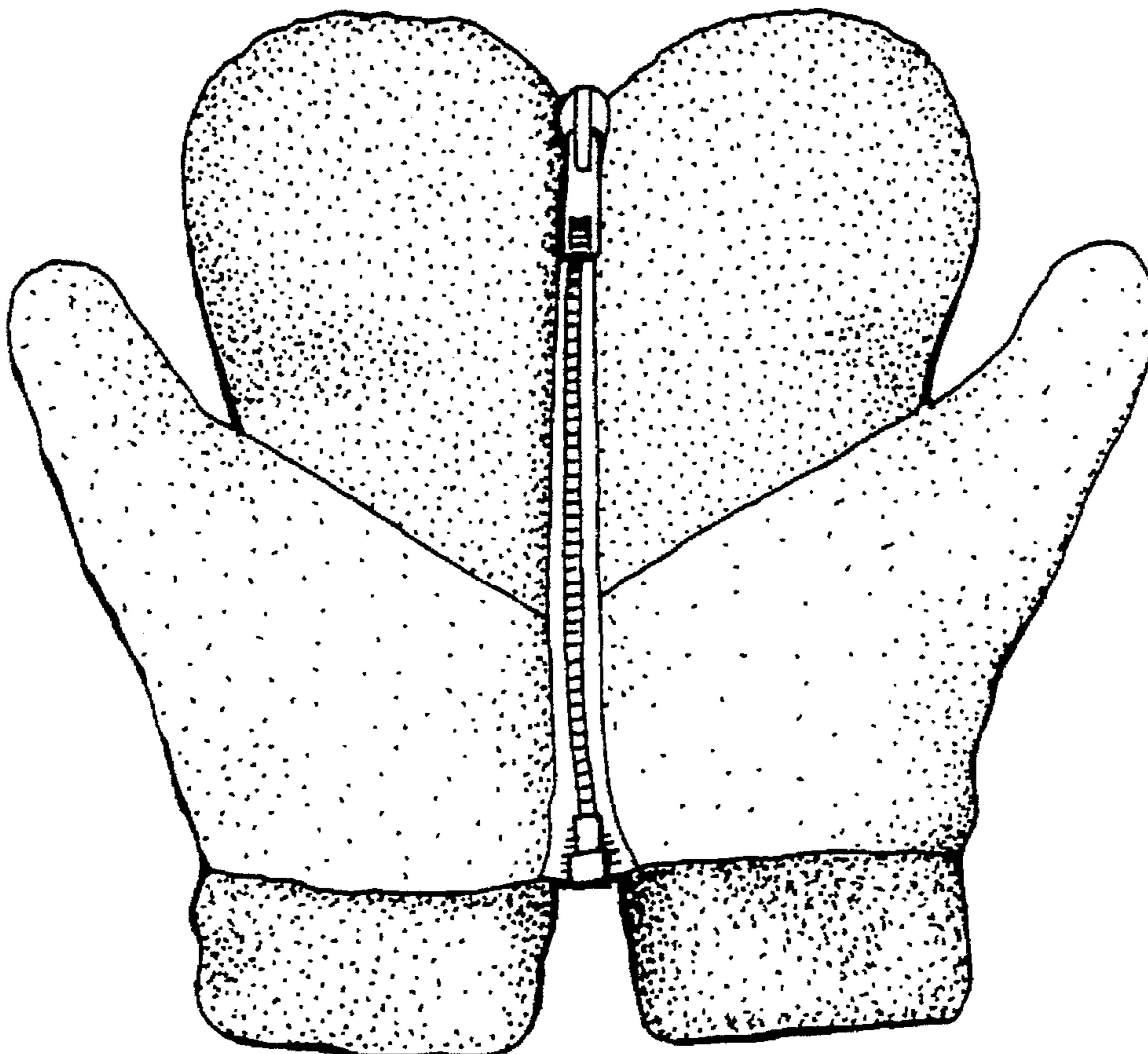

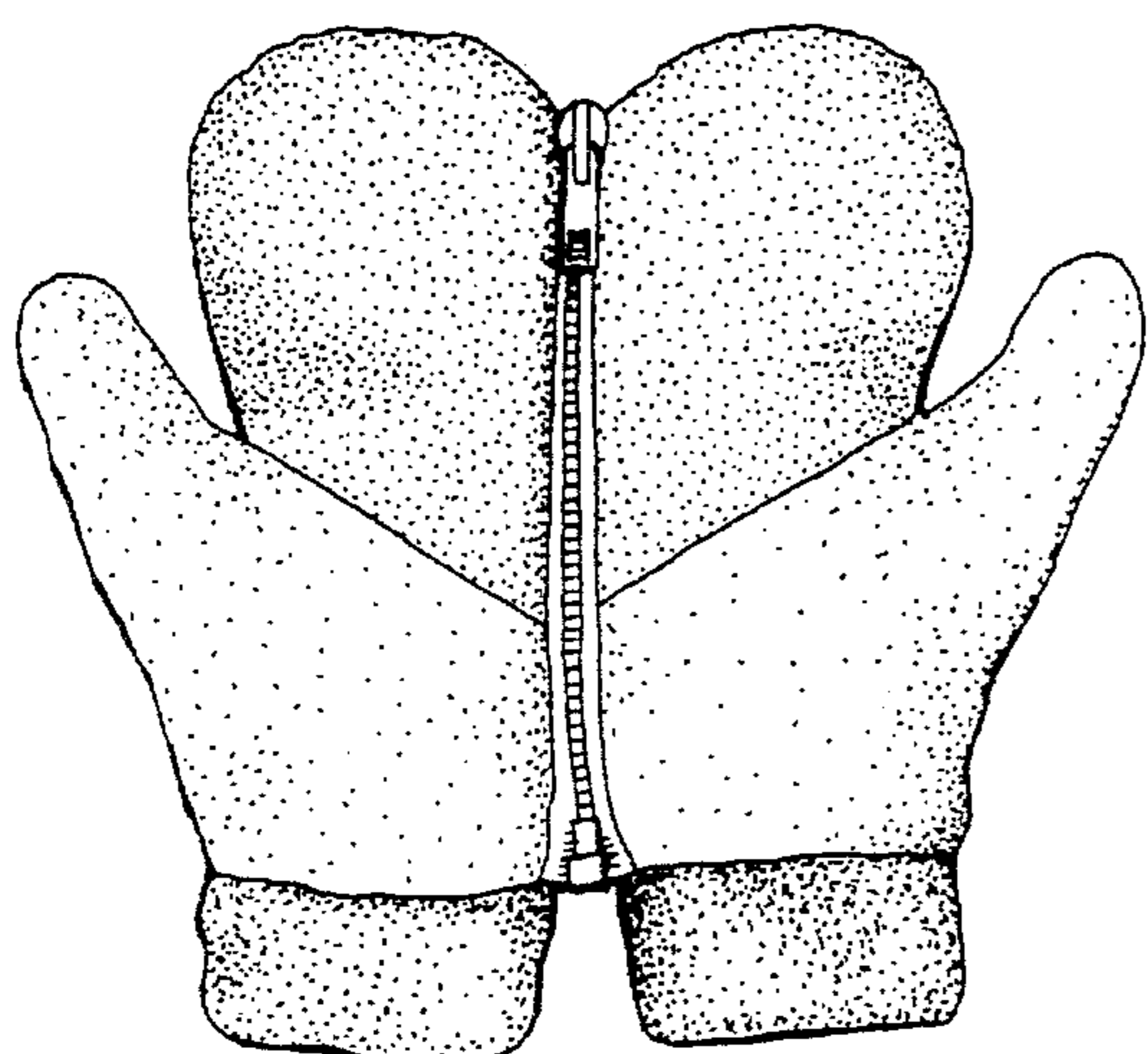

Fig. 1

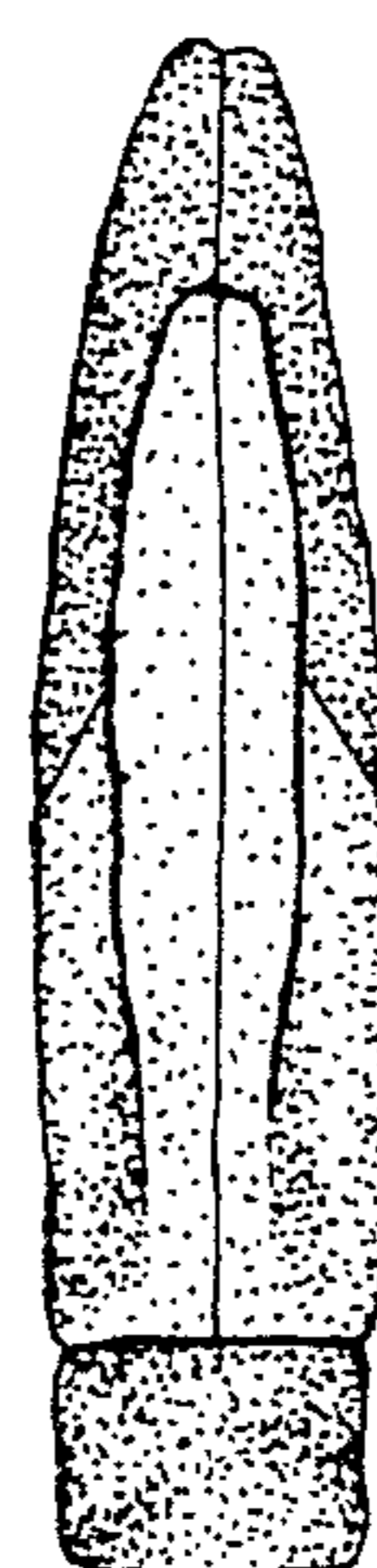

Fig. 2

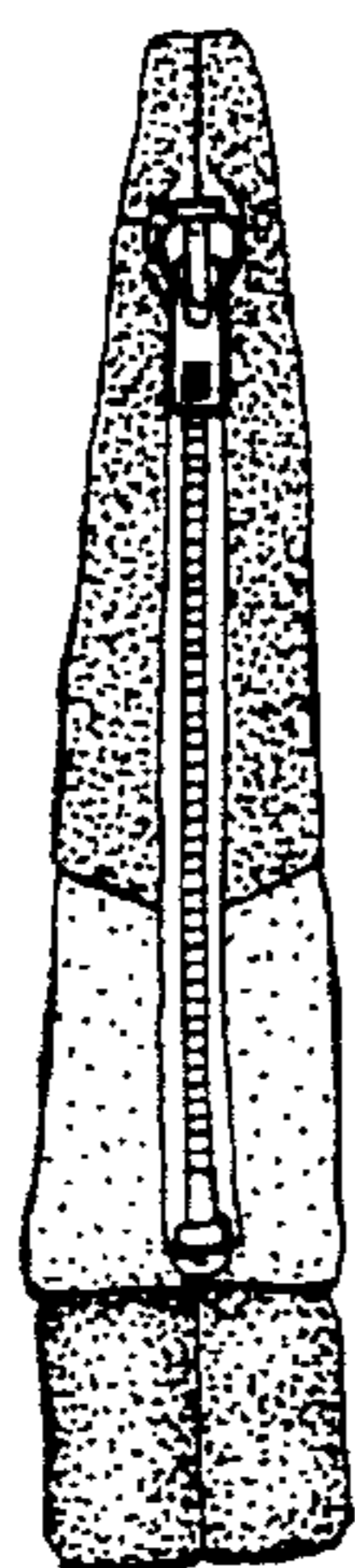

Fig. 5

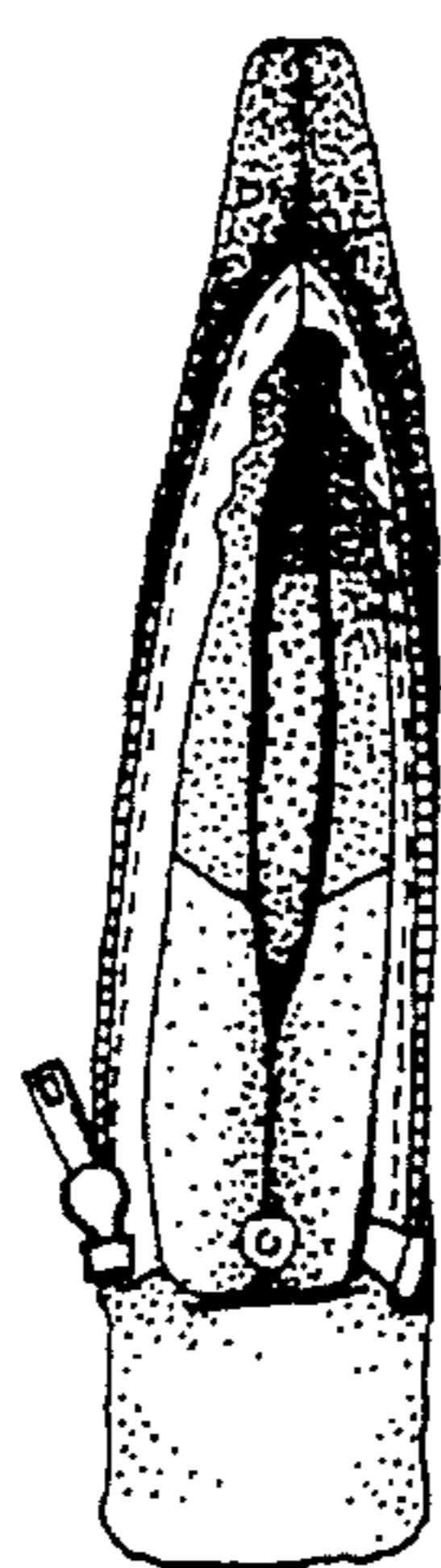

Fig. 6

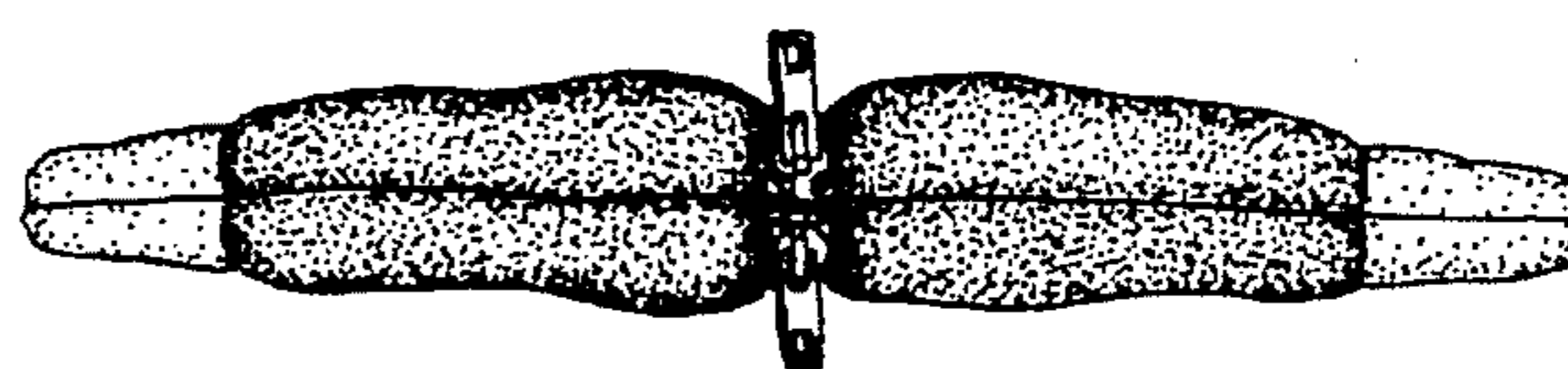

Fig. 3

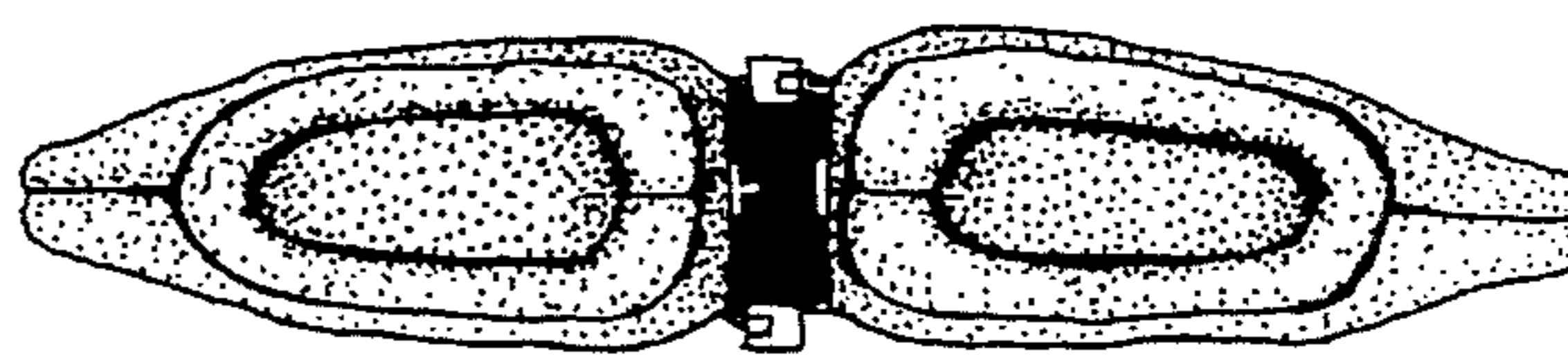

Fig. 4