



US00D366074S

United States Patent [19]
Sandvik

[11] **Patent Number: Des. 366,074**

[45] **Date of Patent: **Jan. 9, 1996**

[54] **TOY FIGURE**

D. 266,175 9/1982 Zachar D21/166

[76] Inventor: **Gloria Sandvik**, 230 Central Park
South, New York, N.Y. 10019

Primary Examiner—Sandra L. Morris

[**] Term: **14 Years**

[57] **CLAIM**

The ornamental design for a toy figure, as shown and described.

[21] Appl. No.: **4,330**

[22] Filed: **Feb. 2, 1993**

[52] U.S. Cl. **D21/148; D21/166**

[58] Field of Search D21/166, 148,
D21/188, 157; 446/268, 368, 369

DESCRIPTION

FIG. 1 is a front elevational view of a toy figure, showing my new design;

FIG. 2 is a back elevational view thereof; and,

FIG. 3 is a side elevational view thereof, the other side being identical.

[56] **References Cited**

U.S. PATENT DOCUMENTS

D. 250,901 1/1979 Efler D21/166

1 Claim, 2 Drawing Sheets

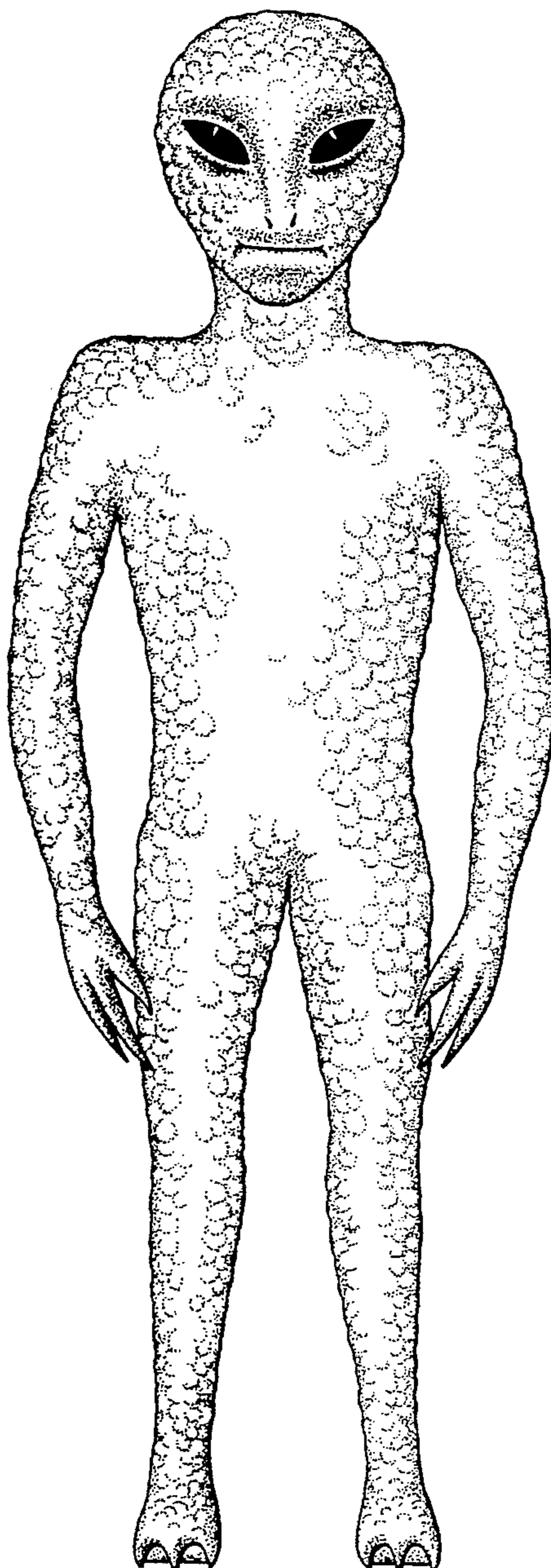

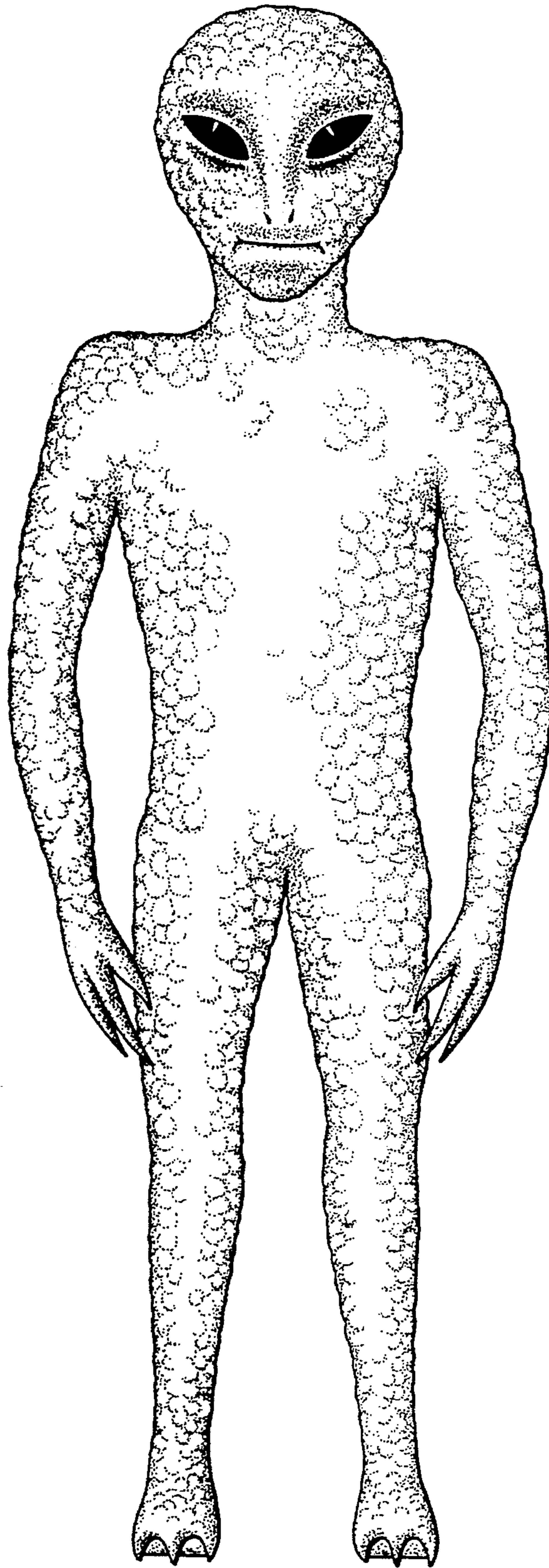

FIG. 1

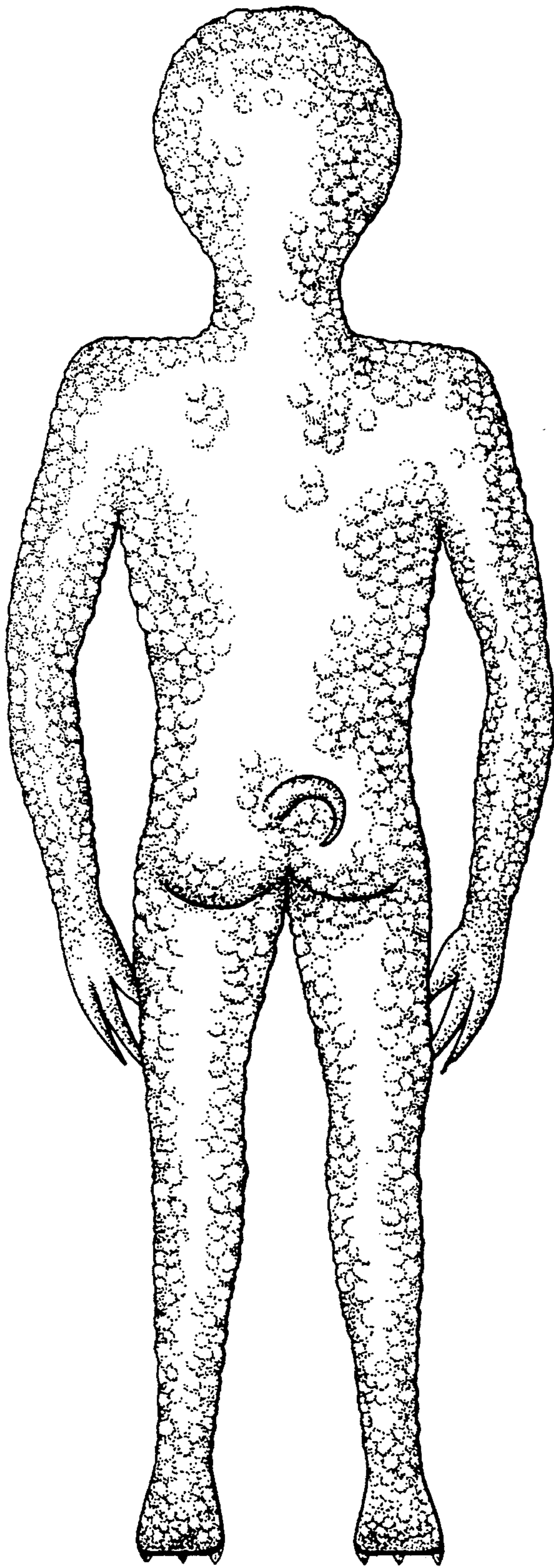

FIG. 2

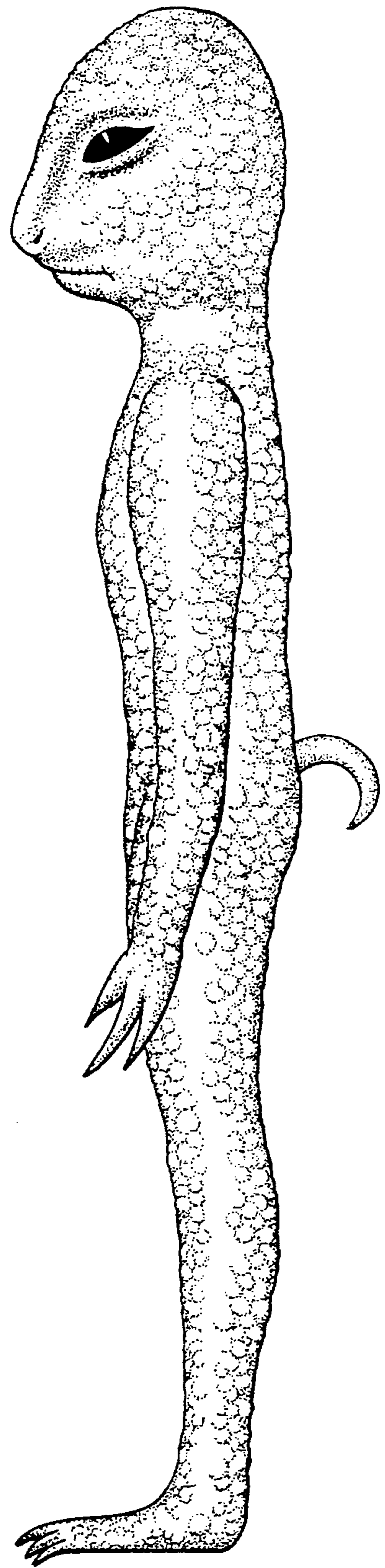

FIG. 3