



US00D366020S

United States Patent [19]

[11] Patent Number: **Des. 366,020**

Himuro et al.

[45] Date of Patent: ***** Jan. 9, 1996**

[54] **AUTOMOBILE TIRE**

D. 349,478 8/1994 Himuro D12/151

[75] Inventors: **Yasuo Himuro; Katsuhiko Kinoshita,**
both of Tokyo, Japan

FOREIGN PATENT DOCUMENTS

4215504 8/1992 Japan 152/209 D

[73] Assignee: **Bridgestone Corporation,** Tokyo,
Japan

Primary Examiner—James M. Gandy
Attorney, Agent, or Firm—Sughrue, Mion, Zinn, Macpeak &
Seas

[*] Notice: The portion of the term of this patent
subsequent to May 30, 2009, has been
disclaimed.

[57] CLAIM

[**] Term: **14 Years**

The ornamental design for an automobile tire, as shown and
described.

[21] Appl. No.: **18,000**

DESCRIPTION

[22] Filed: **Jan. 27, 1994**

FIG. 1 is a perspective view of an automobile tire showing
our new design, it being understood that the tread pattern is
repeated uniformly throughout the circumference of the tire;
FIG. 2 is a front elevation view thereof, a top plan view and
a bottom view are identical with the front elevation view;
FIG. 3 is a rear elevation view thereof;
FIG. 4 is a right side elevation view thereof;
FIG. 5 is a left side elevation view thereof;
FIG. 6 is an enlarged fragmentary front elevation view
thereof; and,
FIG. 7 is a cross-sectional view taken along line 7—7 in
FIG. 6.

[30] Foreign Application Priority Data

Jul. 30, 1993 [JP] Japan 5-23592

[52] U.S. Cl. **D12/149**

[58] Field of Search D12/146-151,
D12/136; 152/209 R, 209 A, 209 D

[56] References Cited

U.S. PATENT DOCUMENTS

D. 337,291 7/1993 Hirose D12/147

D. 340,895 11/1993 Himuro et al. D12/147

1 Claim, 5 Drawing Sheets

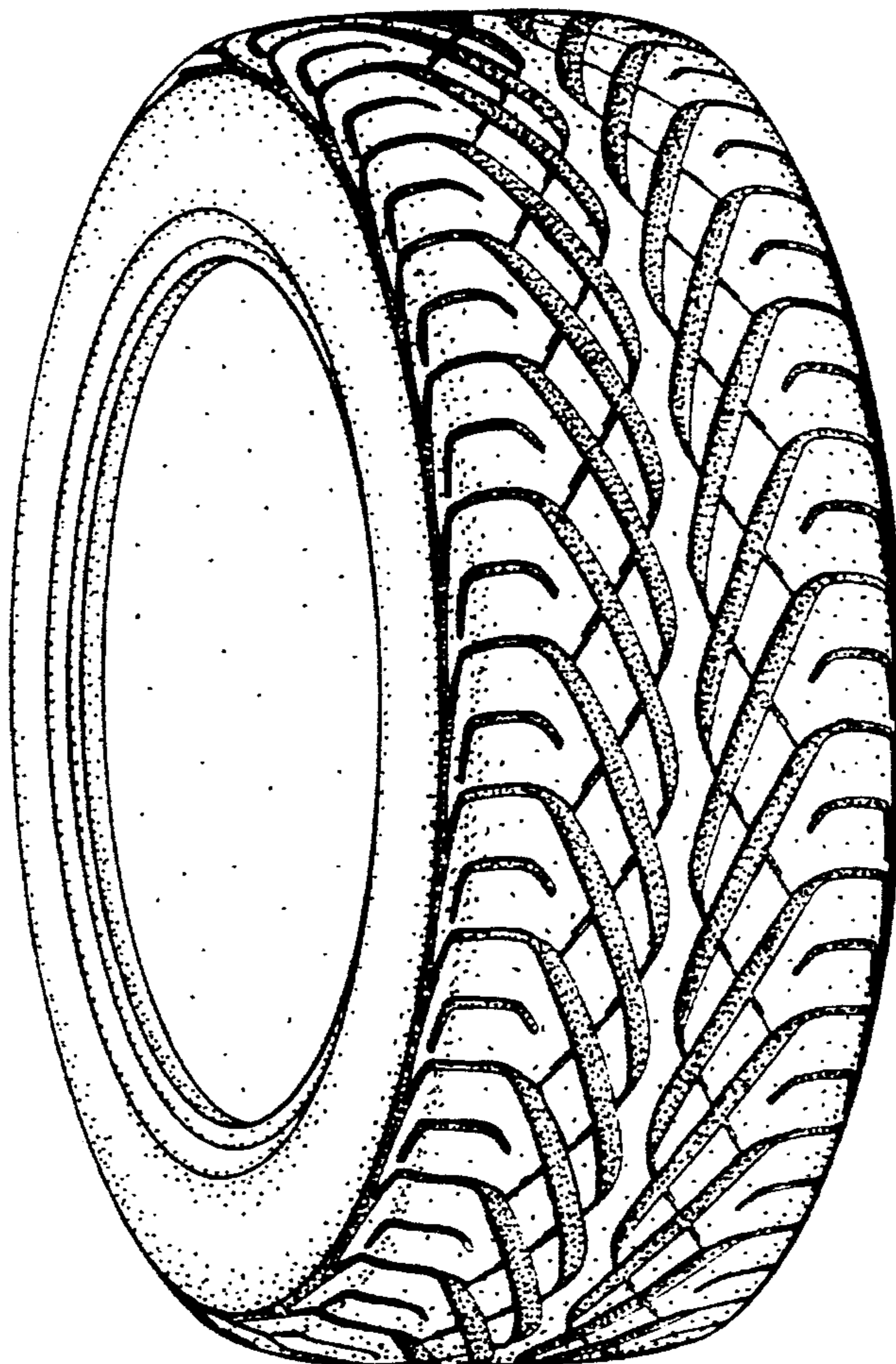

FIG.1

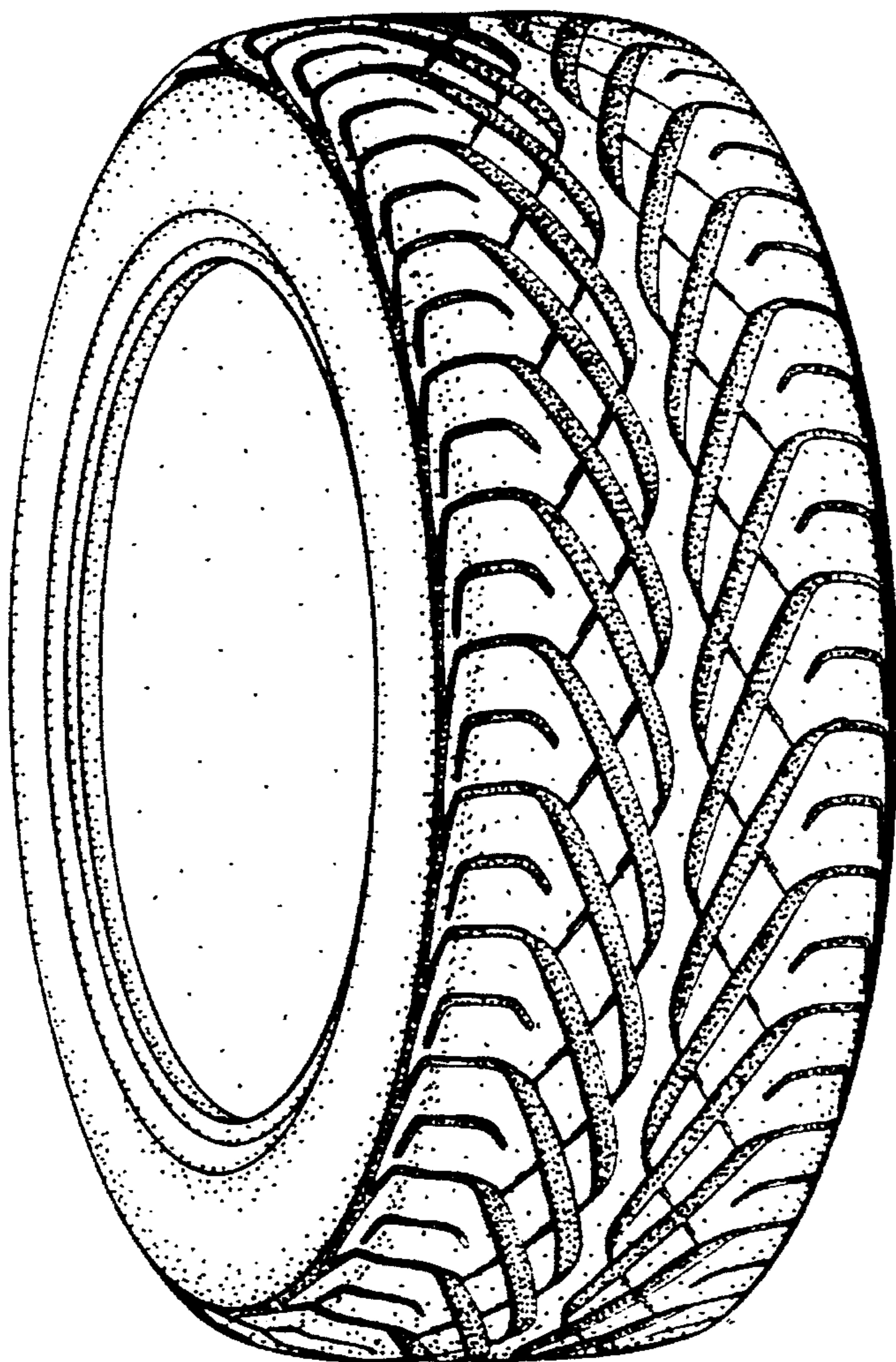

FIG.2

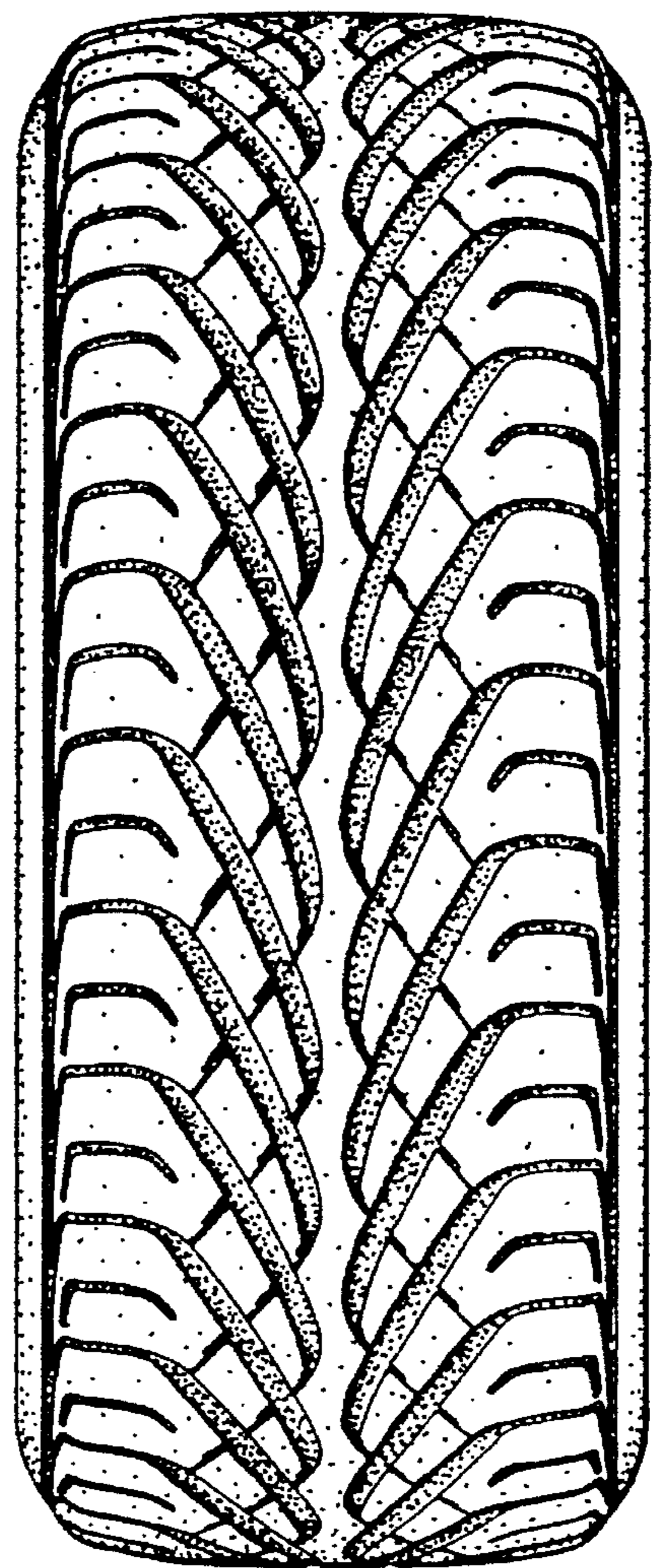

FIG. 3

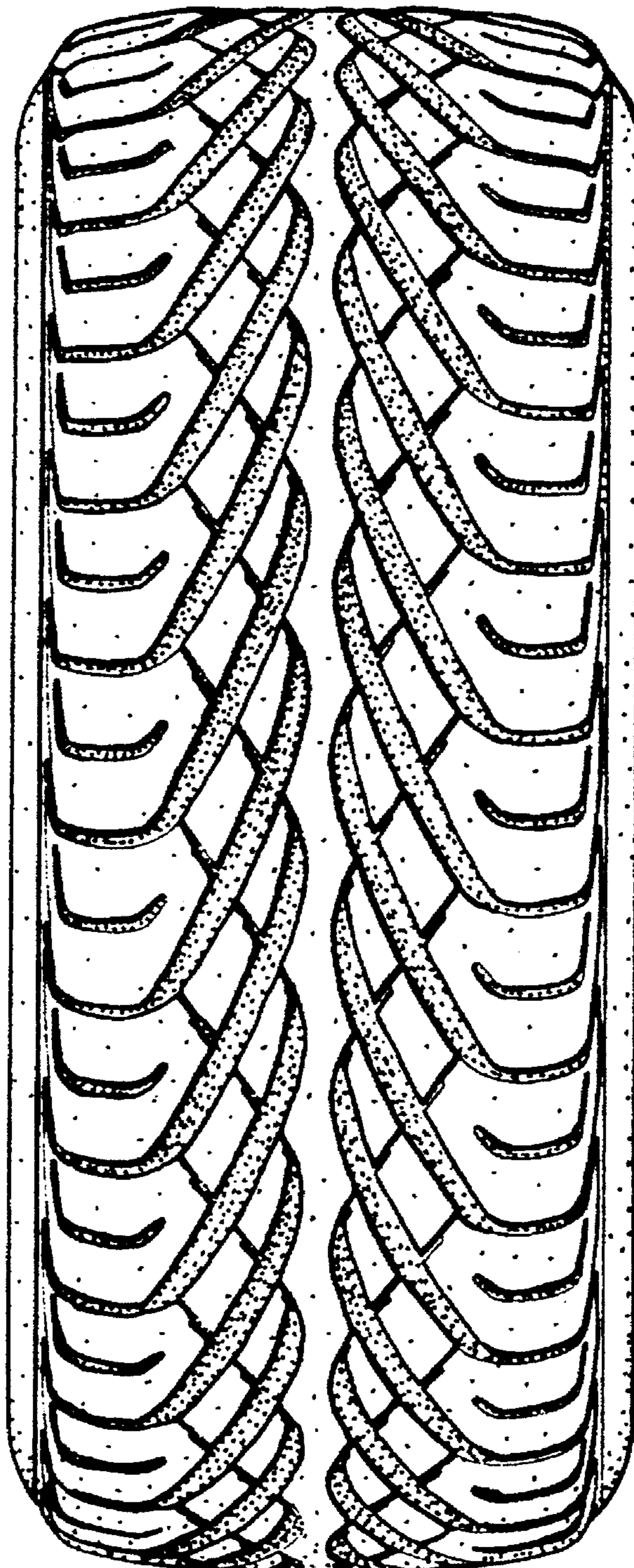

FIG.4

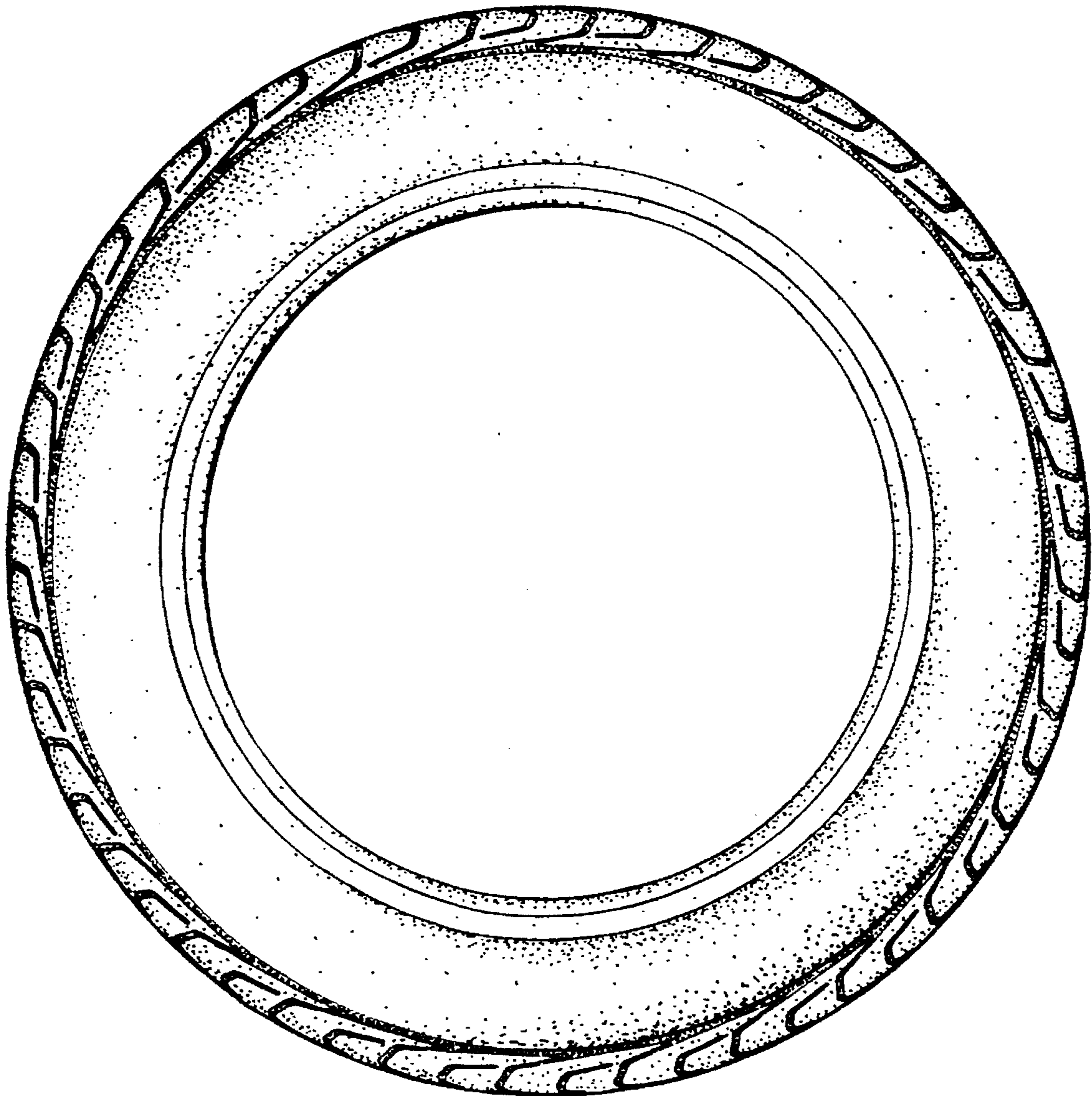

FIG.5

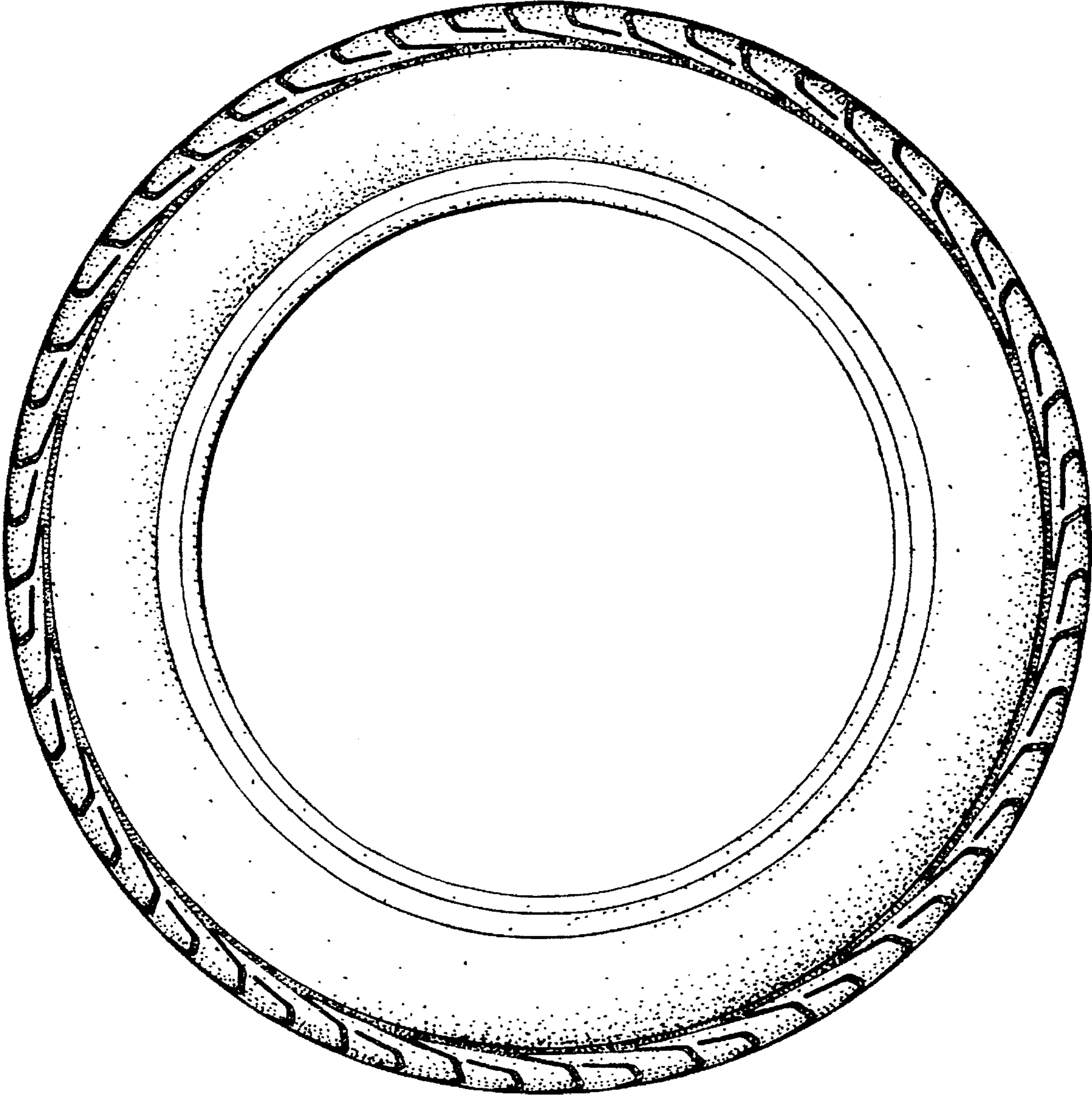

FIG.6

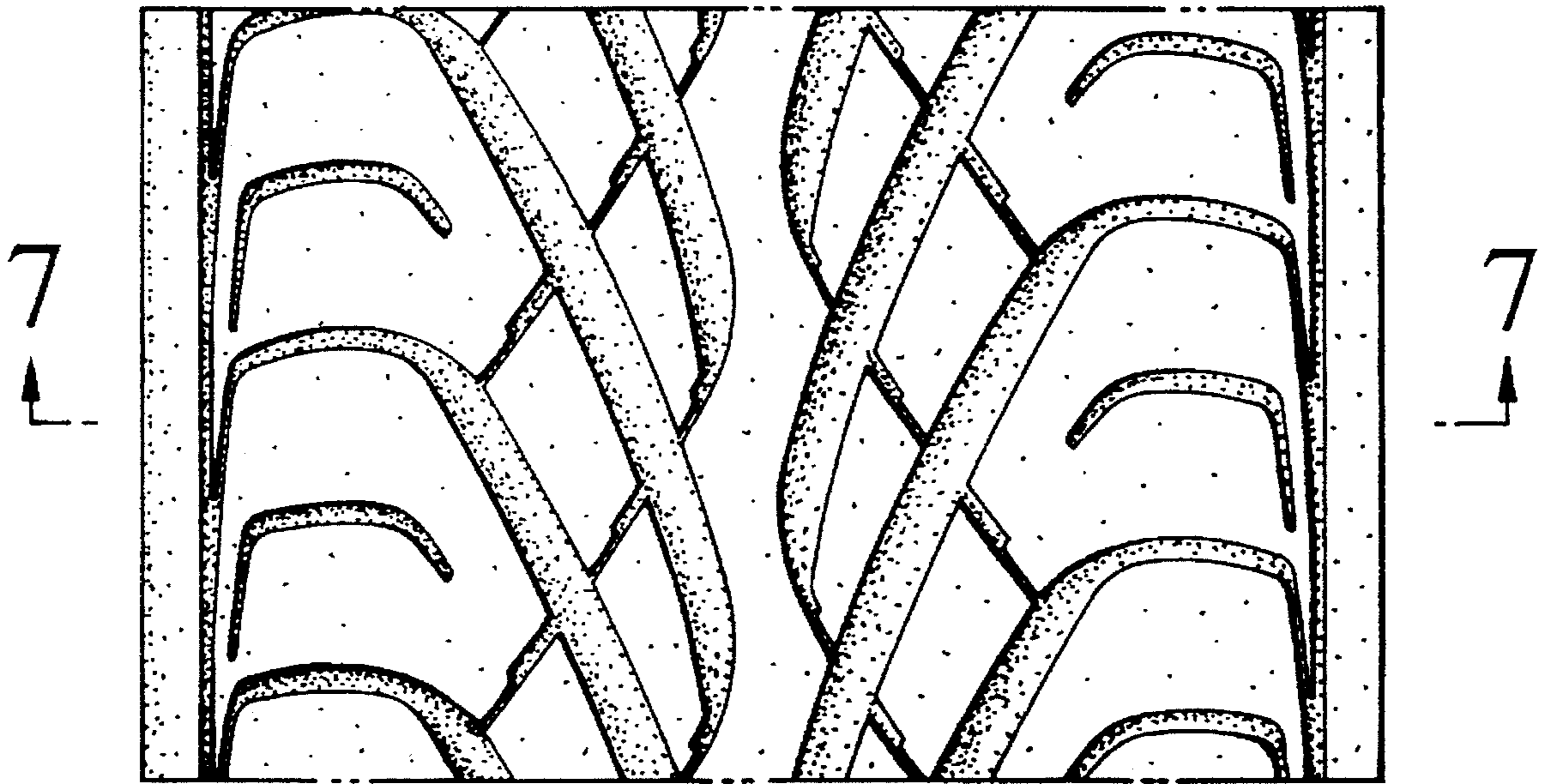

FIG.7

