



US00D366019S

United States Patent [19]

[11] Patent Number: **Des. 366,019**

Schuster et al.

[45] Date of Patent: ****Jan. 9, 1996**

[54] TIRE TREAD

[75] Inventors: **Daniel E. Schuster**, North Royalton;
Robert J. Hermann, Stow, both of Ohio

[73] Assignee: **The Goodyear Tire & Rubber Company**, Akron, Ohio

[**] Term: **14 Years**

[21] Appl. No.: **26,339**

[22] Filed: **Jul. 25, 1994**

[52] U.S. Cl. **D12/147**

[58] Field of Search D12/136, 140,
D12/146-151; 152/209 R, 209 B, 209 D

[56] References Cited

U.S. PATENT DOCUMENTS

D. 254,368	3/1980	Smajd	D12/141
D. 359,714	6/1995	Hammond et al.	D12/143
D. 360,857	8/1995	Hermann et al.	D12/147

OTHER PUBLICATIONS

1993 Tread Design Guide, p. 167, Yokohama TY133 Tire, top center of page.

Primary Examiner—James M. Gandy
Attorney, Agent, or Firm—T. P. Lewandowski

[57] CLAIM

The ornamental design for a tire tread, as shown and described.

DESCRIPTION

FIG. 1 is a perspective view of a tire tread;
FIG. 2 is a front elevational view thereof;
FIG. 3 is a side elevational view thereof;
FIG. 4 is an enlarged fragmentary view thereof.
The tread pattern is understood to be repeated uniformly throughout the circumference of the tire tread.
The broken line showing of the tire sidewall in the drawings is for illustrative purposes only and forms no part of the claimed design.

1 Claim, 4 Drawing Sheets

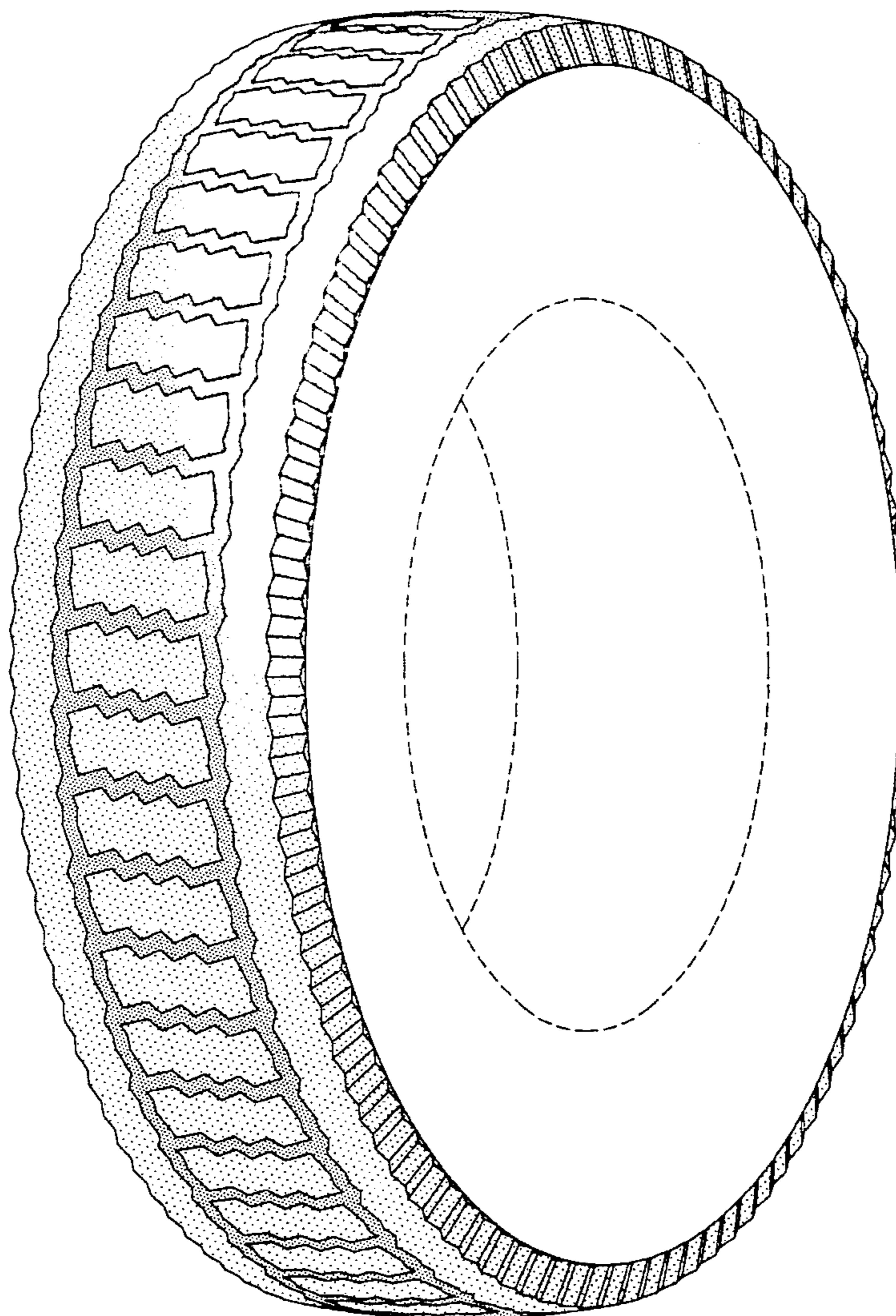

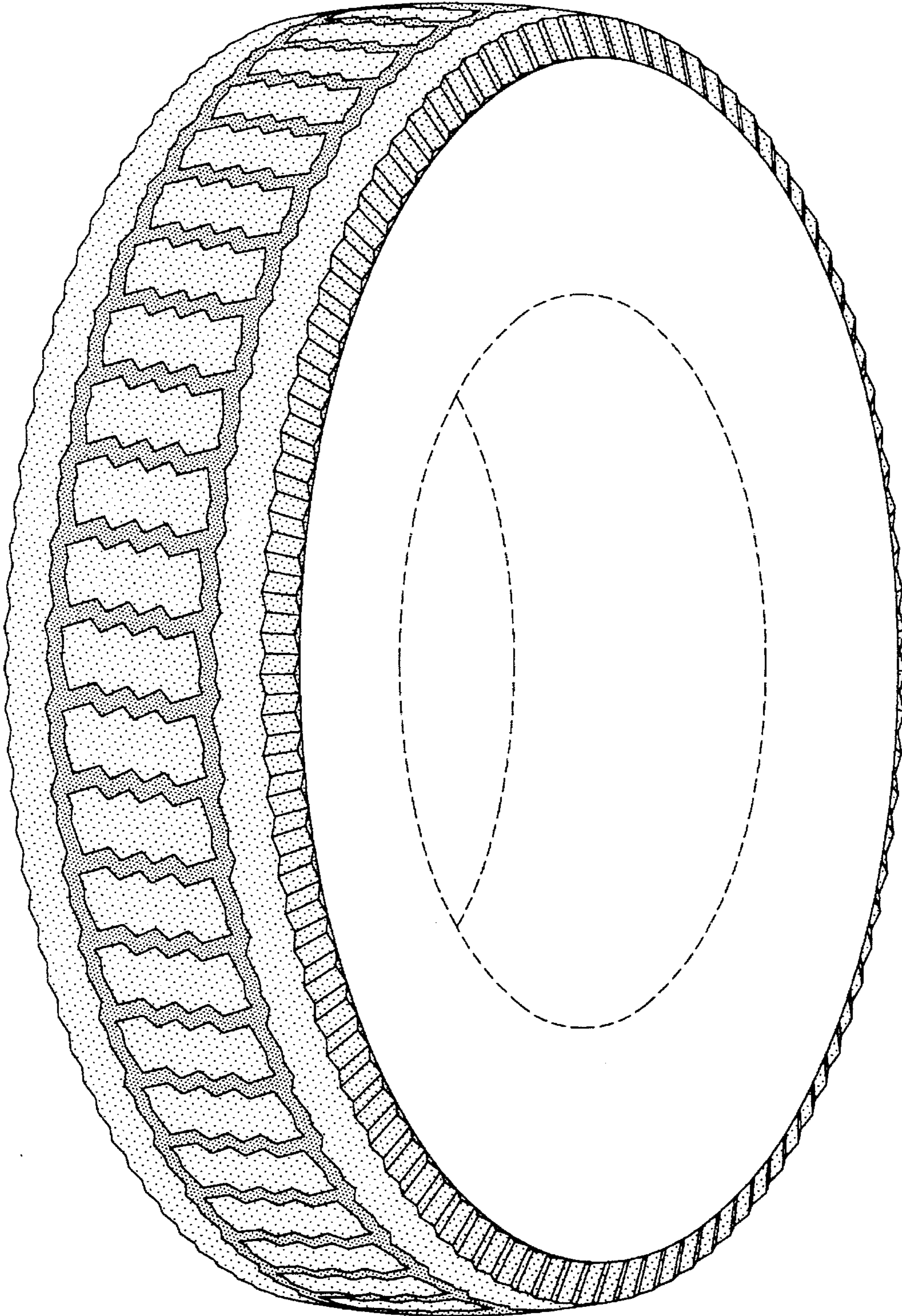

FIG-1

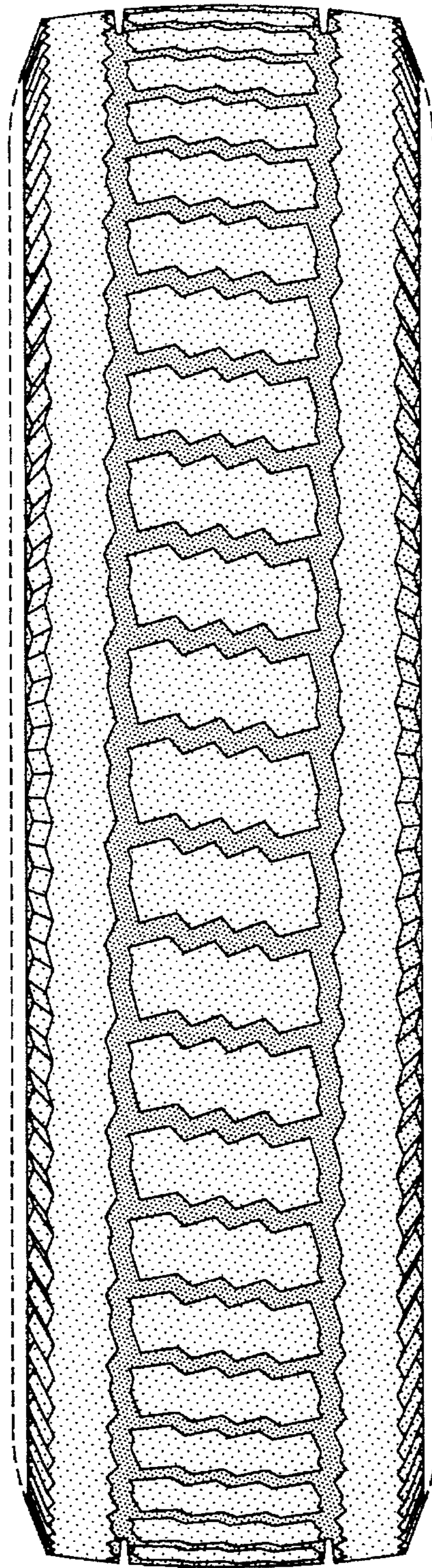

FIG-2

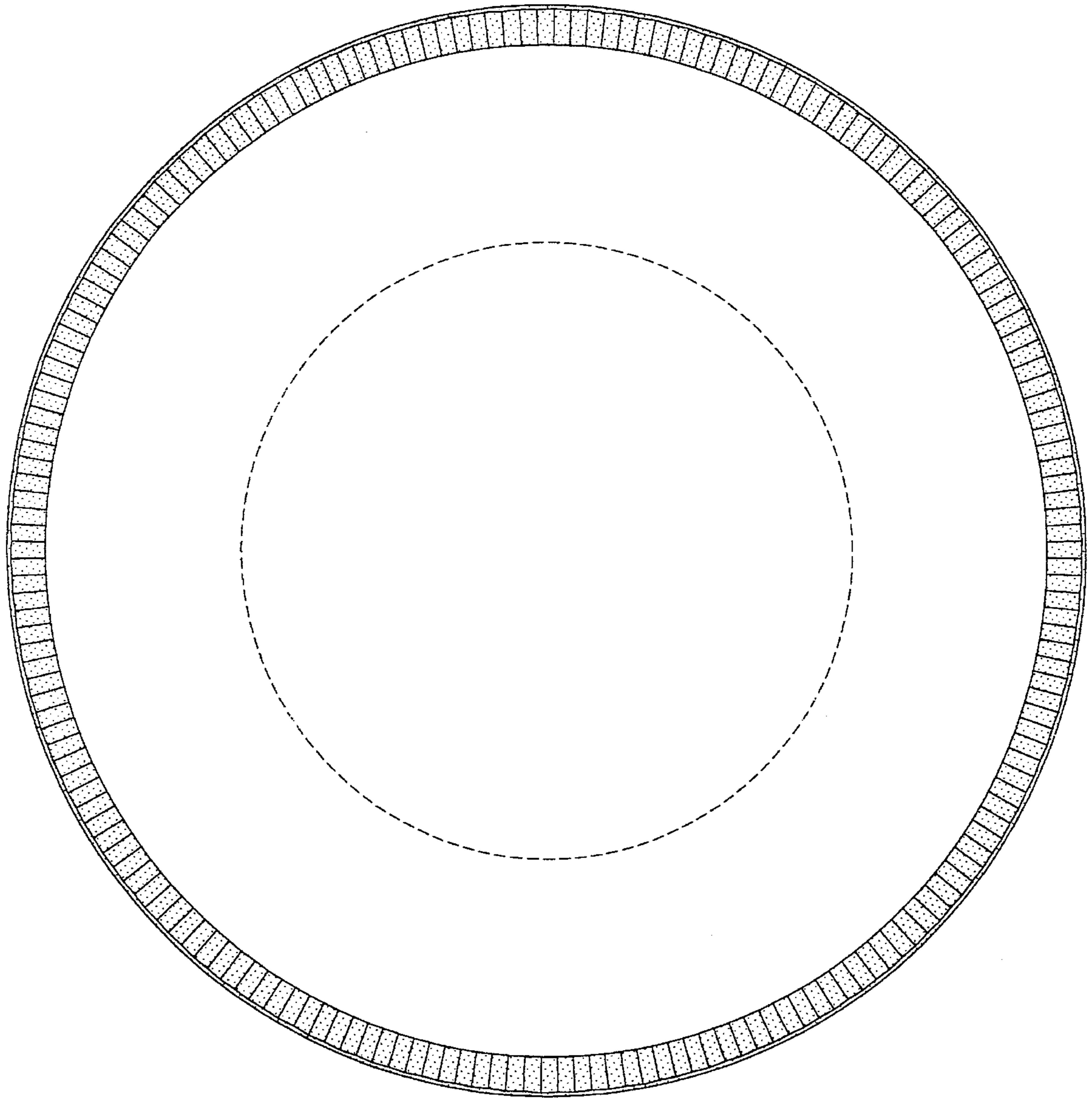

FIG-3

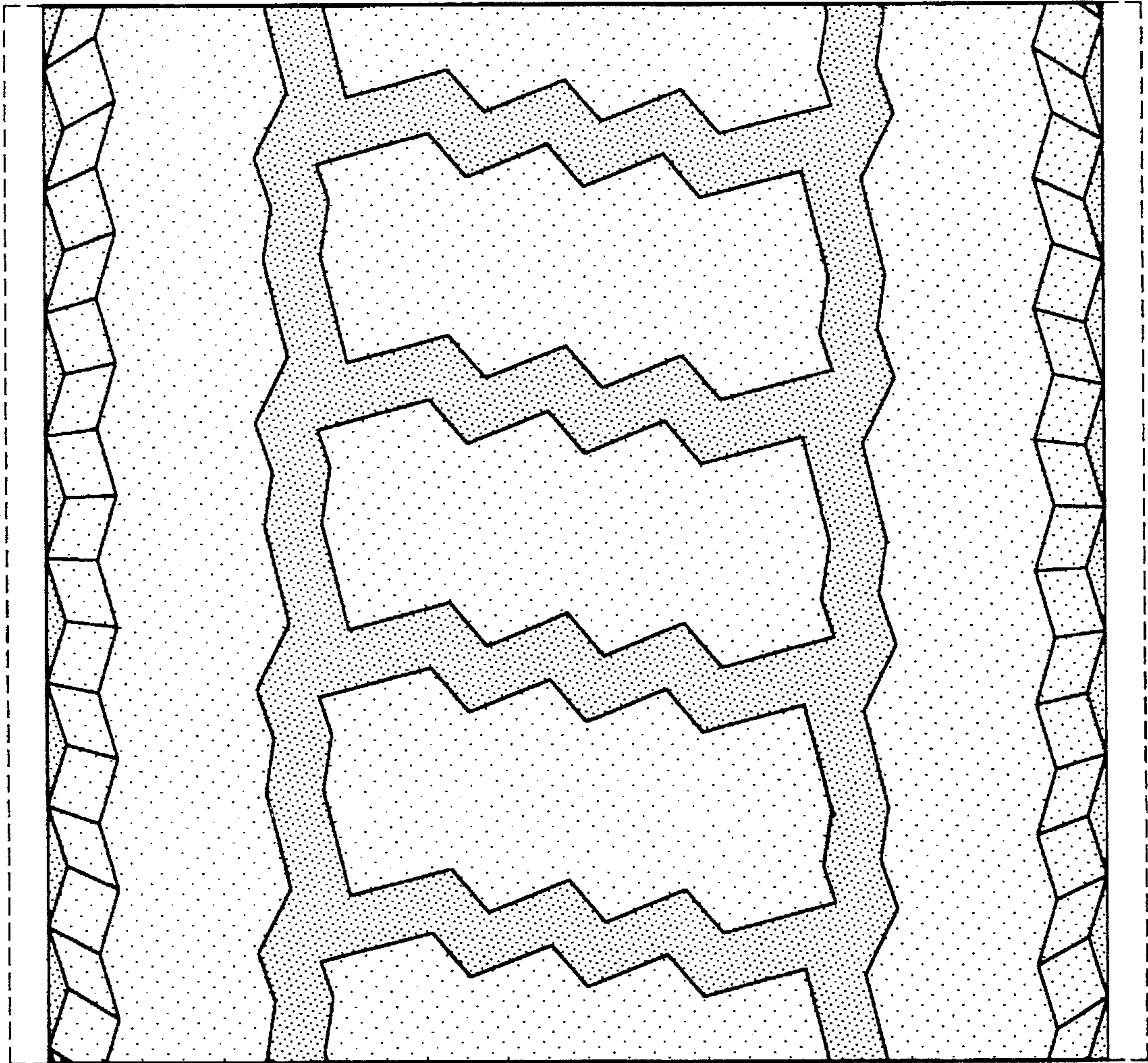

FIG-4