



US00D366018S

United States Patent [19]

Krupa et al.

[11] Patent Number: **Des. 366,018**

[45] Date of Patent: ****Jan. 9, 1996**

[54] **TIRE TREAD**

[75] Inventors: **Dennis W. Krupa, Kent; Bill J. Wallet, Marshallville; Joseph F. Molnar, Wadsworth, all of Ohio**

[73] Assignee: **Bridgestone/Firestone, Inc., Akron, Ohio**

[**] Term: **14 Years**

[21] Appl. No.: **23,612**

[22] Filed: **May 27, 1994**

[52] U.S. Cl. **D12/147**

[58] Field of Search **D12/141, 145-148; 152/209 R, 209 D**

[56] **References Cited**

U.S. PATENT DOCUMENTS

D. 316,532	4/1991	Tsuda et al.	D12/147
D. 334,360	3/1993	Graas et al.	D12/146
D. 336,872	6/1993	Hodges et al.	D12/143
D. 339,776	9/1993	Hayakawa et al.	D12/147
D. 339,777	9/1993	Tsuda et al.	D12/147
D. 352,489	11/1994	Breny et al.	D12/147
5,135,038	8/1992	Graas et al.	152/209 R

Primary Examiner—James M. Gandy
Attorney, Agent, or Firm—Carmen S. Santa Maria

[57] **CLAIM**

The ornamental design for a tire tread, as shown and described.

DESCRIPTION

FIG. 1 is a right side perspective view of a tire tread showing

our new design, it being understood that the tread pattern is repeated throughout the circumference of the tire tread, the opposite side being substantially the same as that shown;

FIG. 2 is a front elevational view thereof;

FIG. 3 is an elevational view of the right side thereof, the opposite side being a mirror image thereof;

FIG. 4 is an enlarged fragmentary front elevational view of FIG. 2;

FIG. 5 is a cross-sectional view taken along line 5—5 of FIG. 4;

FIG. 6 is a front elevational view of a tire tread showing a second embodiment of our new design, it being understood that the tread pattern is repeated throughout the circumference of the tire tread and the side is substantially the same as that of the first embodiment shown in FIG. 3.

FIG. 7 is an enlarged fragmentary front elevational view of FIG. 6; and,

FIG. 8 is a cross-sectional view taken along line 8—8 of FIG. 7.

The broken line showing of the tire sidewall in FIGS. 1, 2, 3, 4, 6 and 7 is for illustrative purposes only and forms no part of the claimed design.

1 Claim, 6 Drawing Sheets

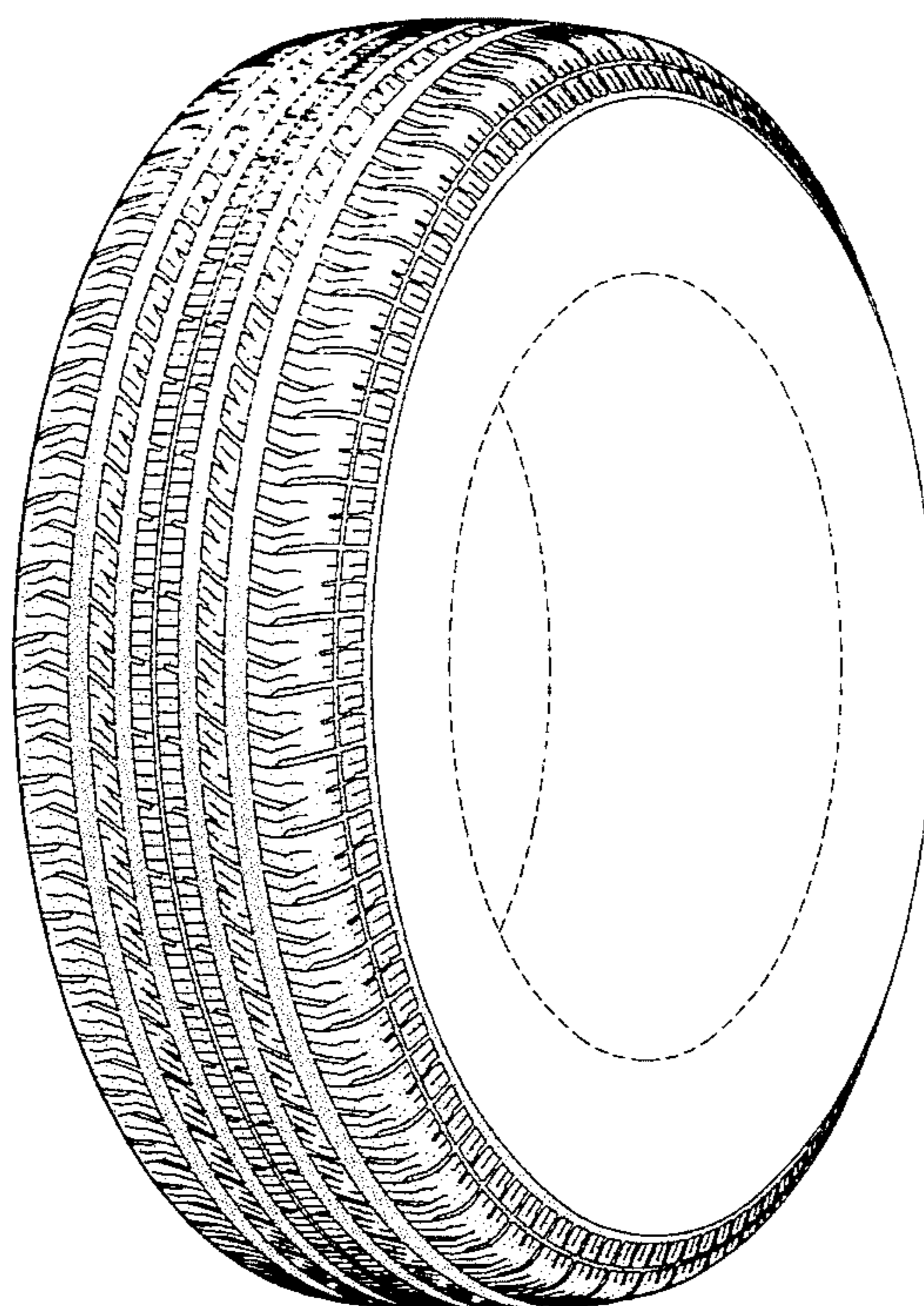

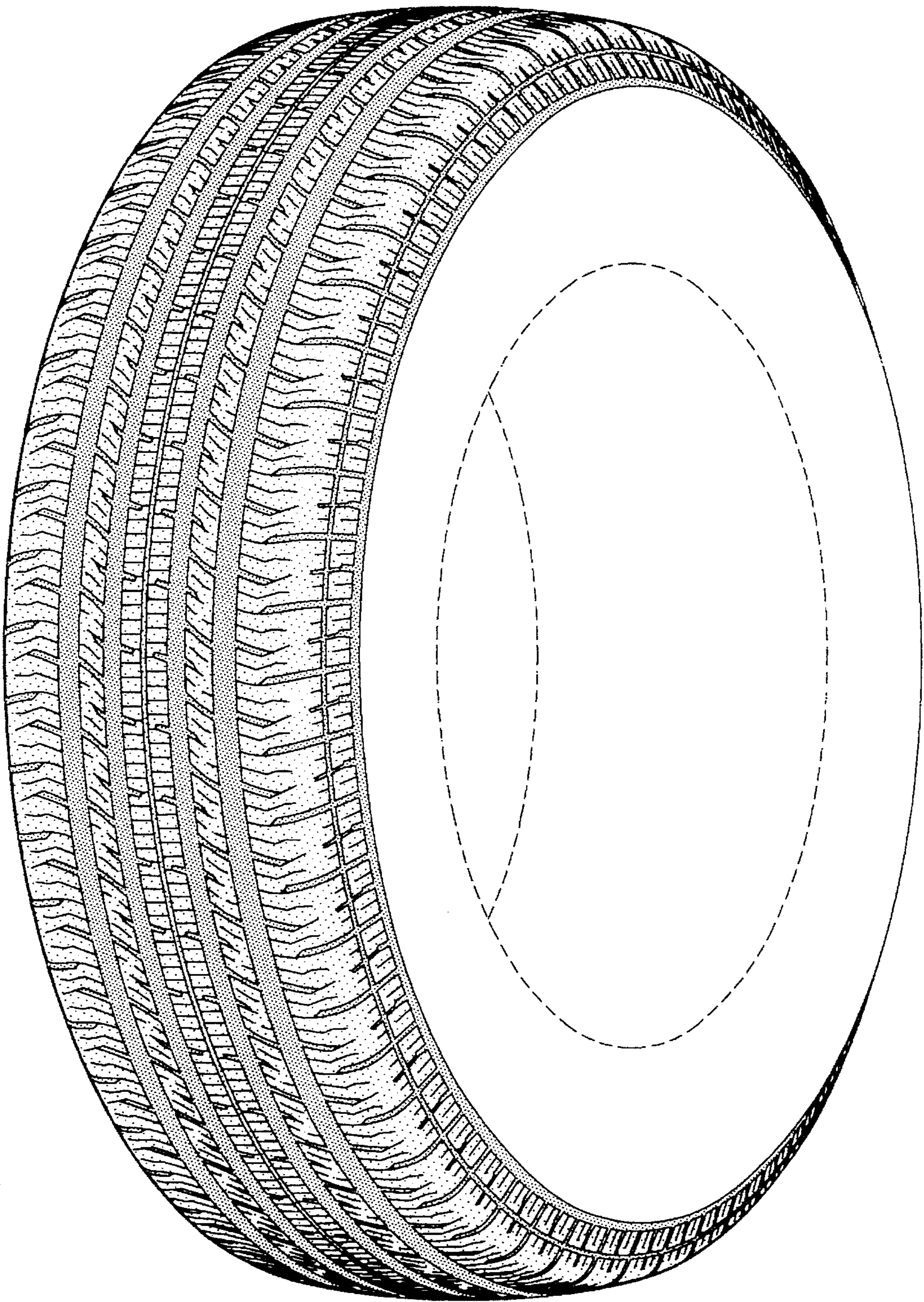

FIG-1

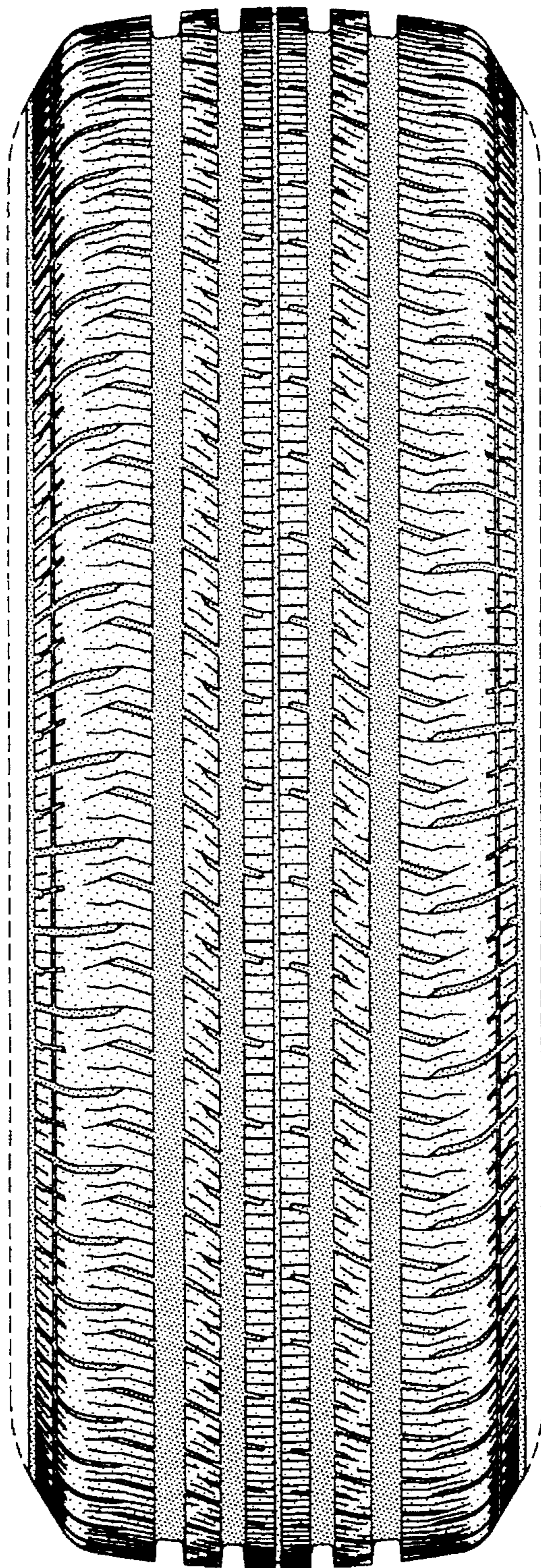

FIG-2

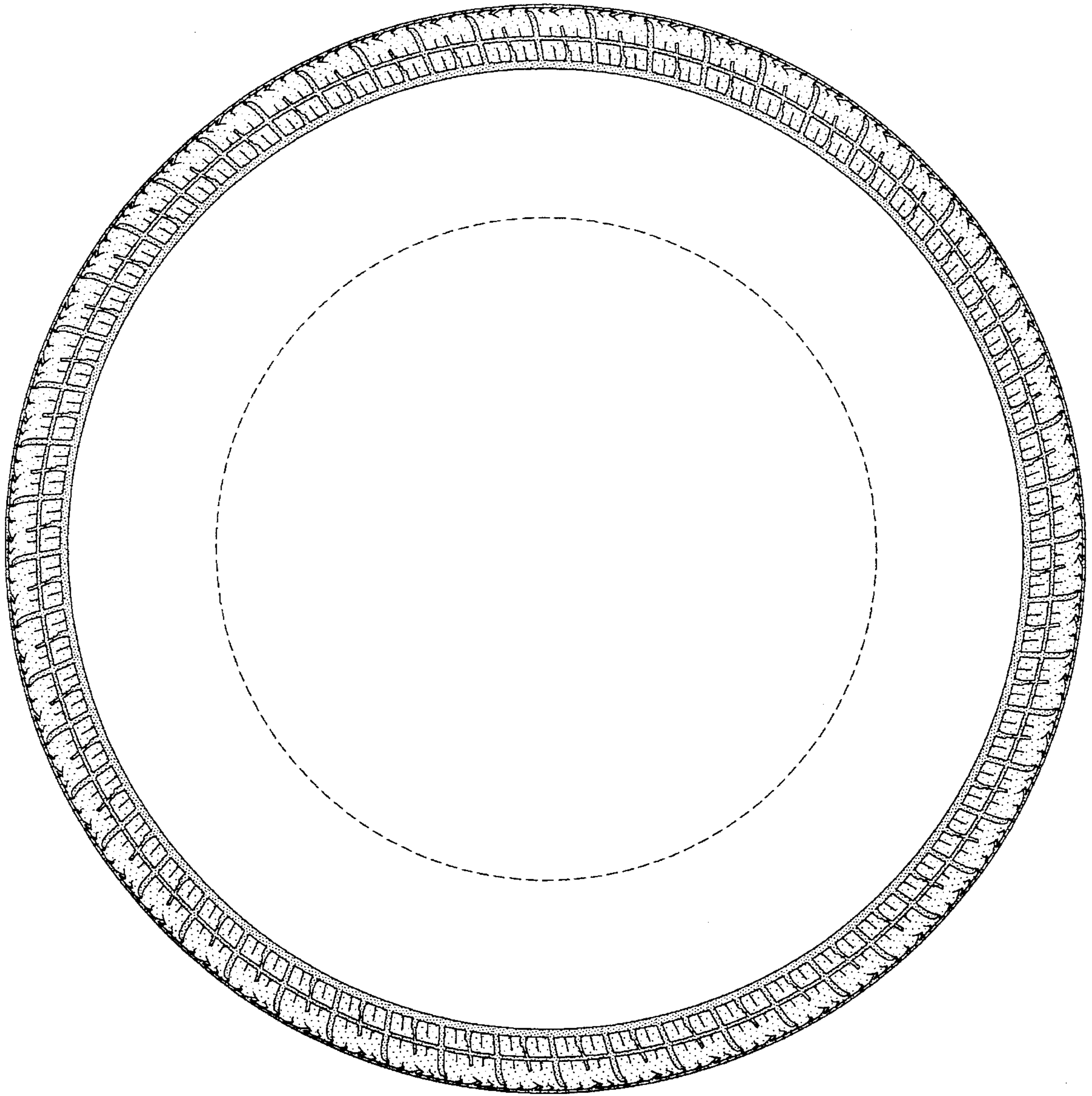

FIG-3

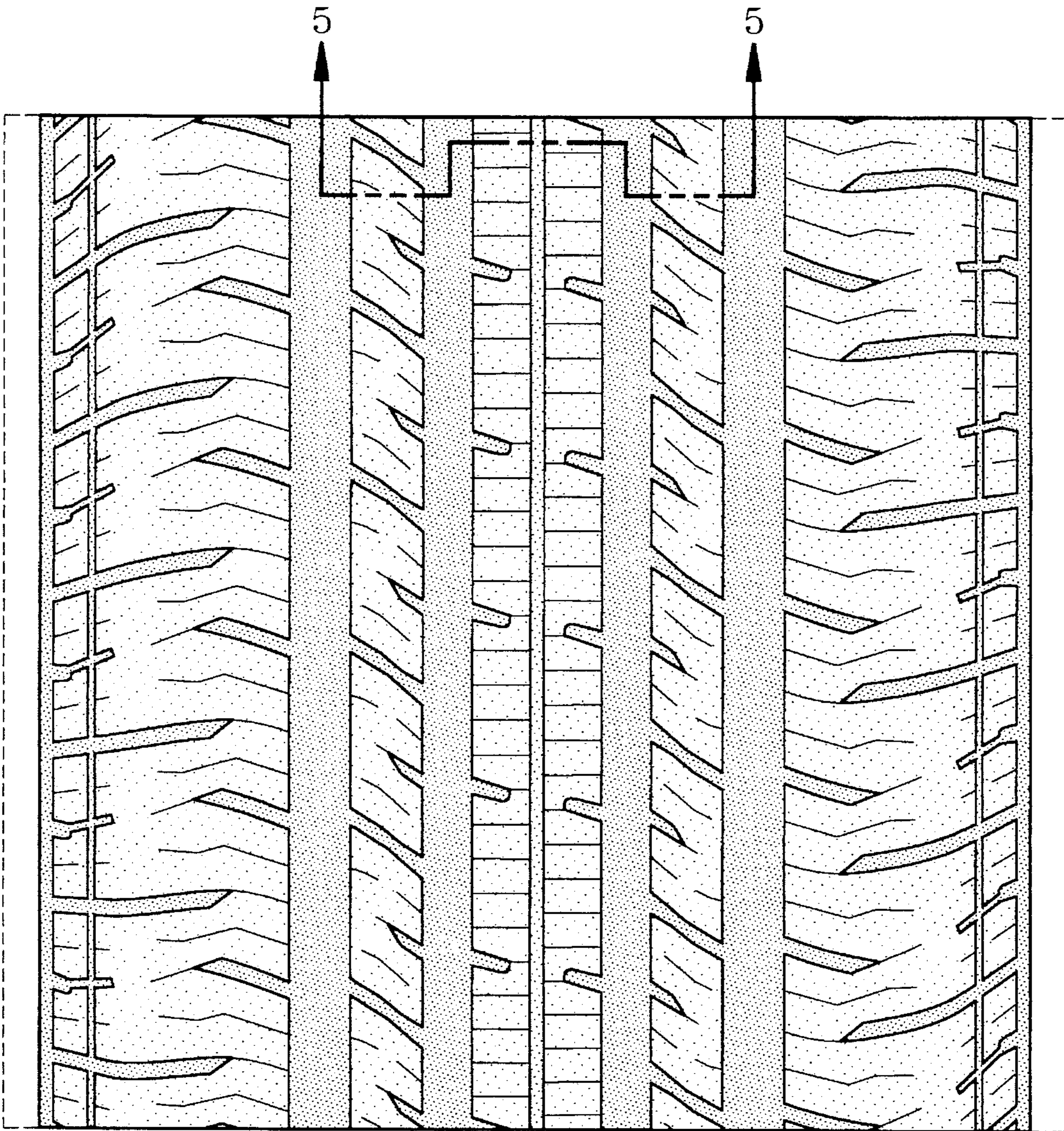

FIG-4

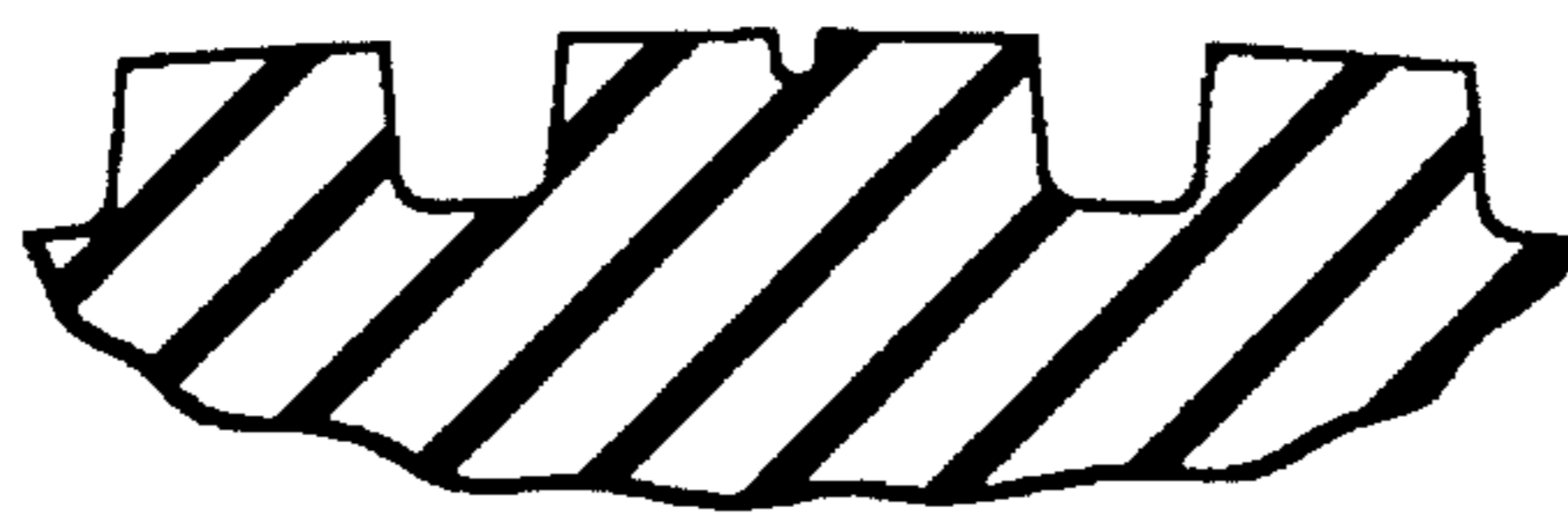

FIG-5

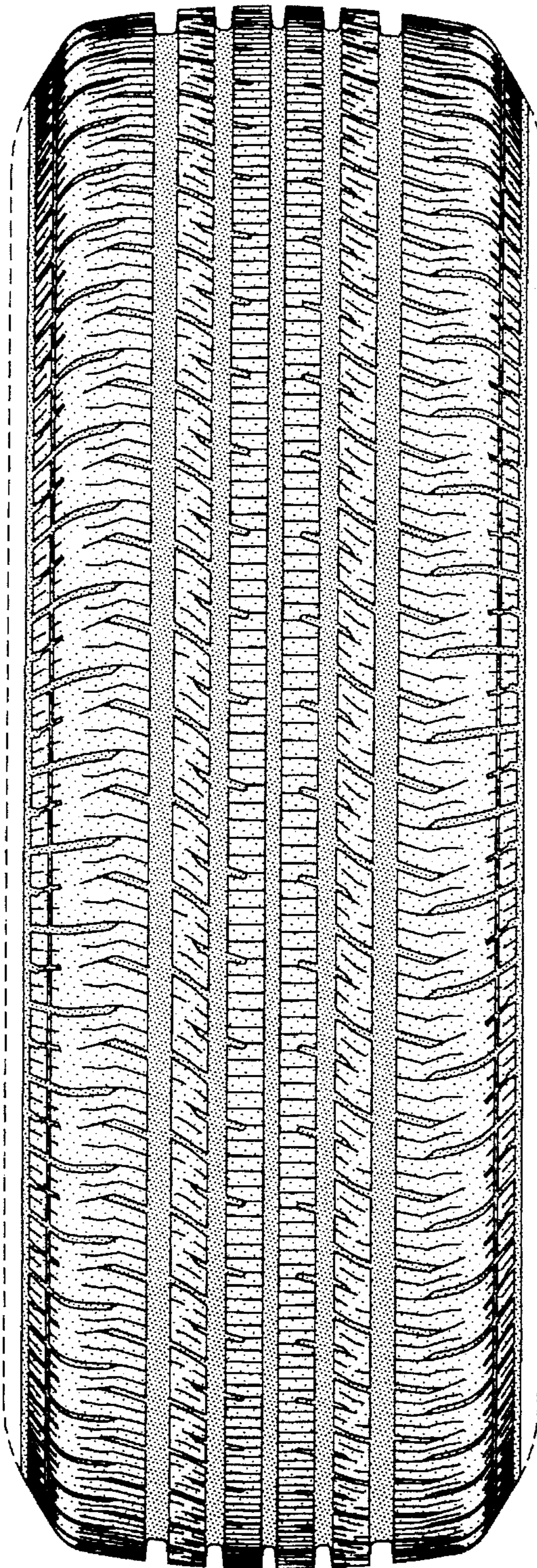

FIG-6

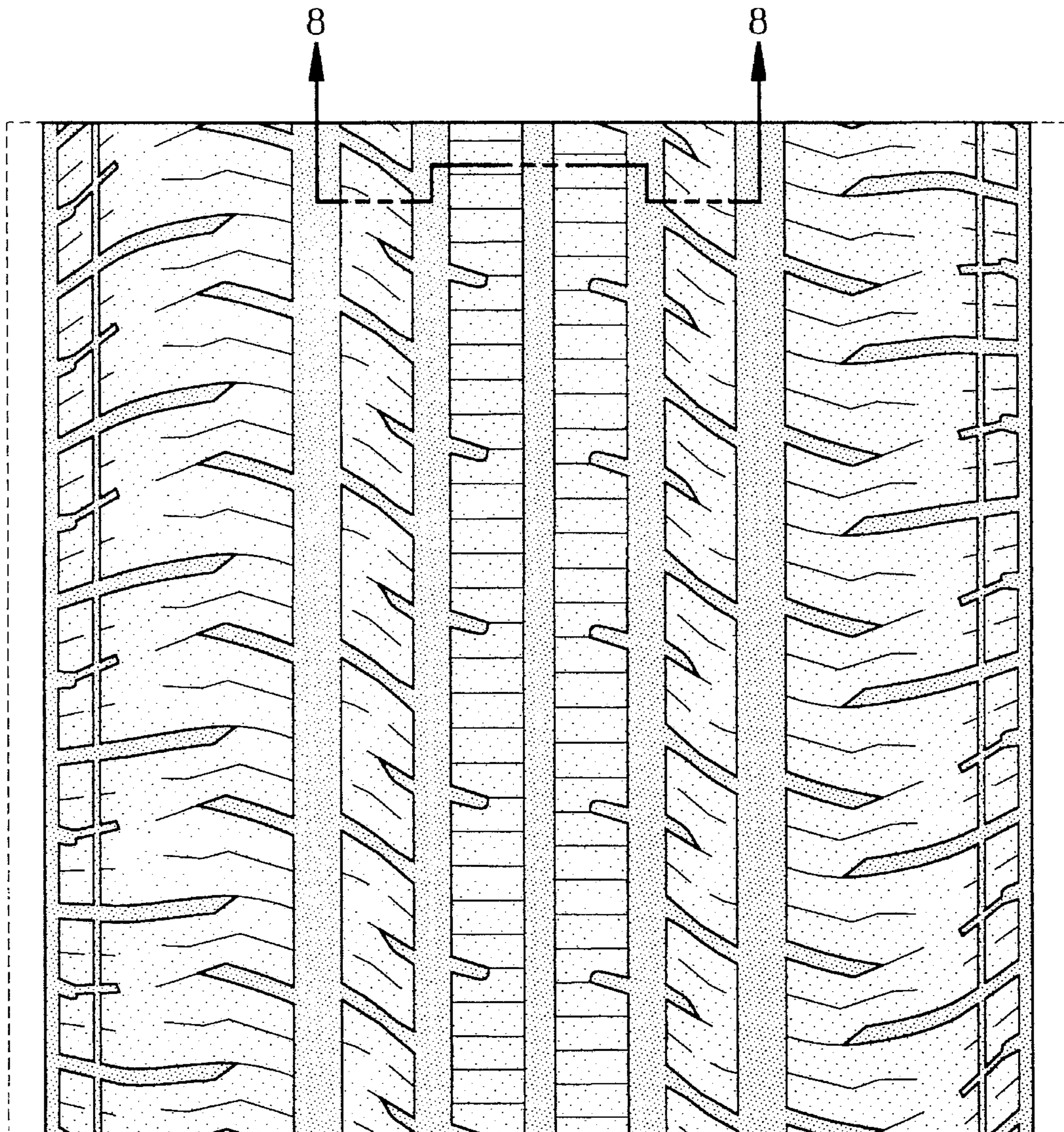

FIG-7

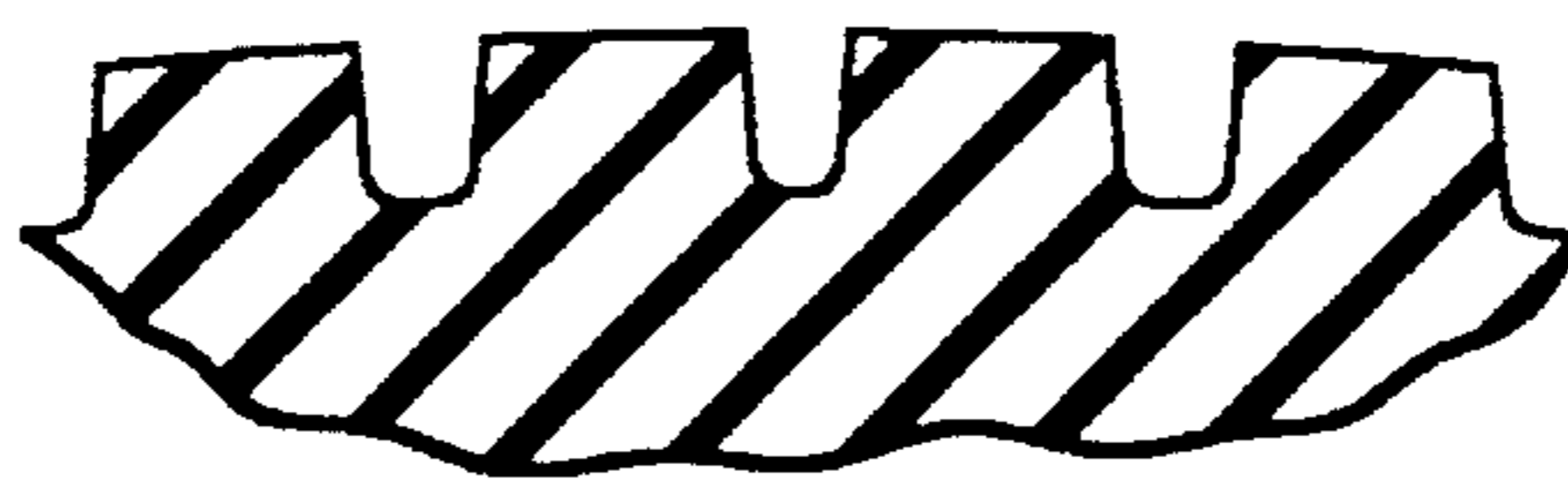

FIG-8