



US00D365934S

# United States Patent [19]

Dean

[11] Patent Number: **Des. 365,934**

[45] Date of Patent: **\*\*Jan. 9, 1996**

[54] **GROUND PAD AND PROP** 4,926,512 5/1990 Coyle ..... D6/368 X

[75] Inventor: **William F. Dean**, Wichita Falls, Tex.

[73] Assignee: **Robert S. Schuerer**, Wichita Falls, Tex.

[\*\*] Term: **14 Years**

[21] Appl. No.: **31,782**

[22] Filed: **Dec. 6, 1994**

[52] U.S. Cl. .... **D6/335; D6/361**

[58] **Field of Search** ..... D6/334, 335, 336,  
D6/361, 368, 382, 500, 501, 502; 5/417,  
419, 420, 655; 297/377, 452.17

[56] **References Cited**

**U.S. PATENT DOCUMENTS**

D. 116,558	9/1939	Ficks	.....	D6/361
D. 226,153	1/1973	Boak	.....	D6/361
D. 237,764	11/1975	Prevost	.....	D6/334
D. 256,407	8/1980	Nakisbendi	.....	D6/334
D. 256,408	8/1980	Nakisbendi	.....	D6/361
D. 299,988	2/1989	Parabita	.....	D6/368
D. 301,166	5/1989	Miklja	.....	D6/368 X
D. 309,169	7/1990	Schuerer	.....	D6/382 X
D. 343,525	1/1994	Wright	.....	D6/368

**OTHER PUBLICATIONS**

How to Make PVC Pipe Furniture, ©1985, Lounge on p. 117, Frame at top right on p. 119, and Frame at top right on p. 134.

*Primary Examiner*—Alan P. Douglas  
*Assistant Examiner*—Gary D. Watson  
*Attorney, Agent, or Firm*—Dennis T. Griggs

[57] **CLAIM**

The ornamental design for a ground pad and prop, as shown and described.

**DESCRIPTION**

FIG. 1 is a perspective view of a ground pad and prop showing my new design;  
FIG. 2 is a top plan view thereof;  
FIG. 3 is a left side elevational view thereof, the right side elevational view being a mirror image thereof;  
FIG. 4 is a rear elevational view thereof;  
FIG. 5 is a front elevational view thereof; and,  
FIG. 6 is a bottom plan view thereof.

**1 Claim, 3 Drawing Sheets**

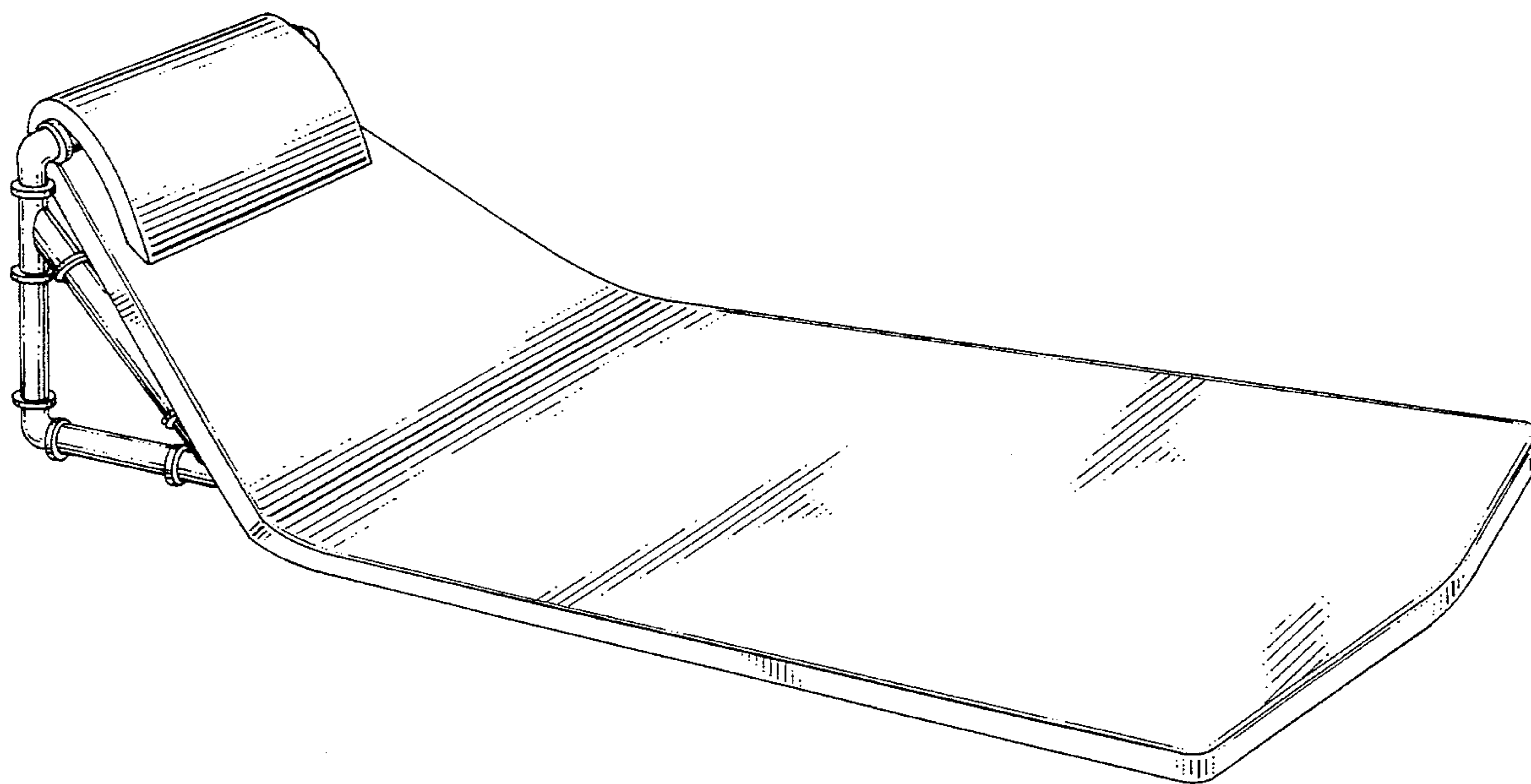

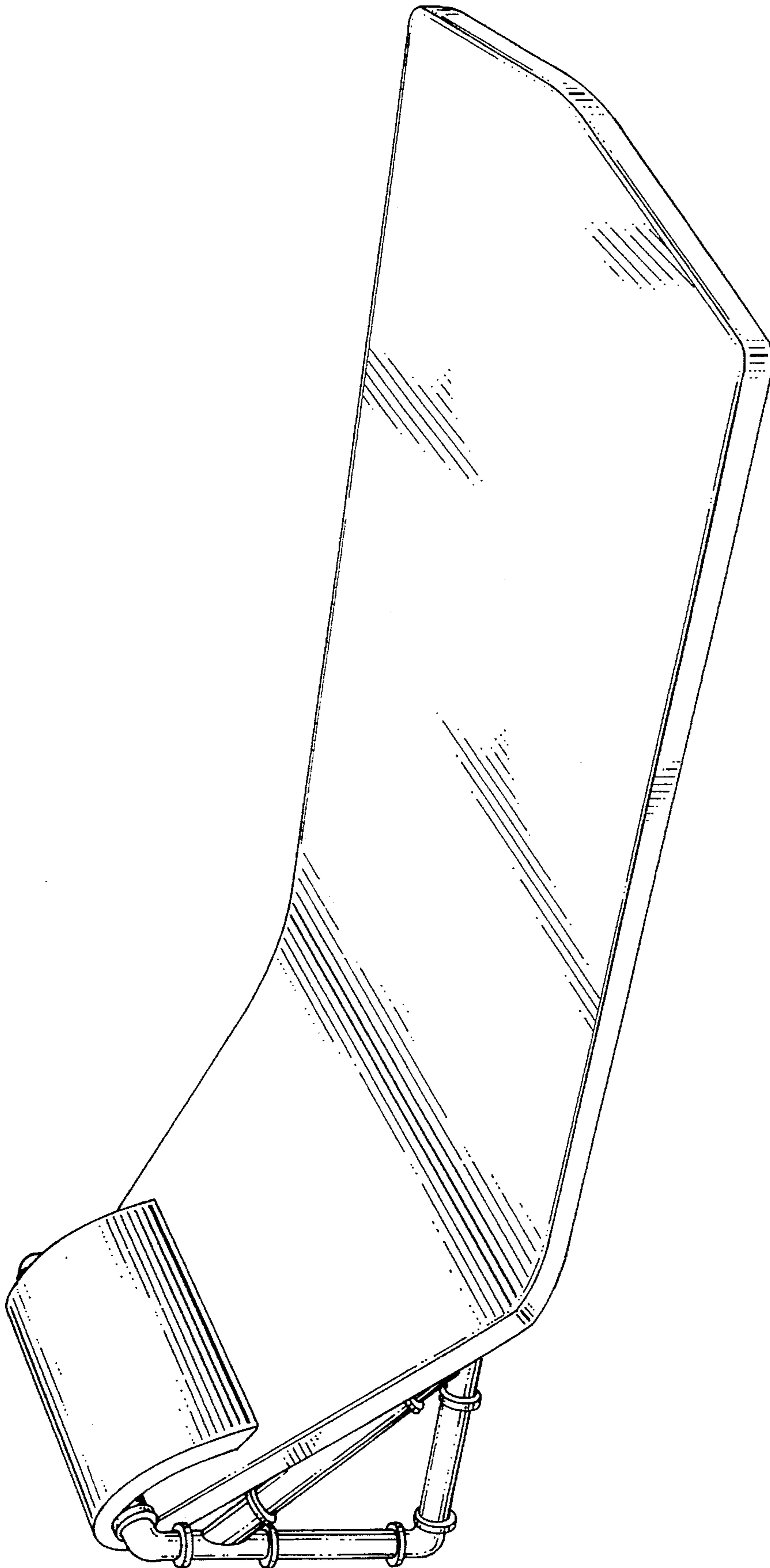

FIG. 1

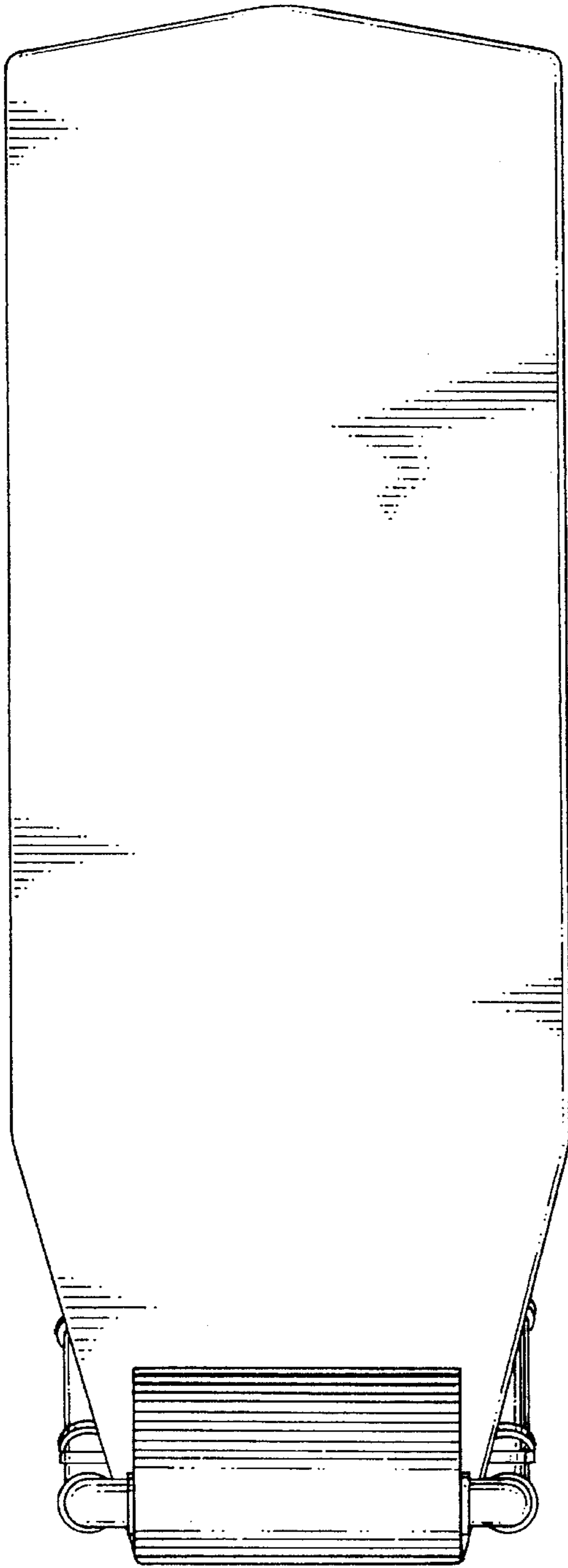

FIG. 2

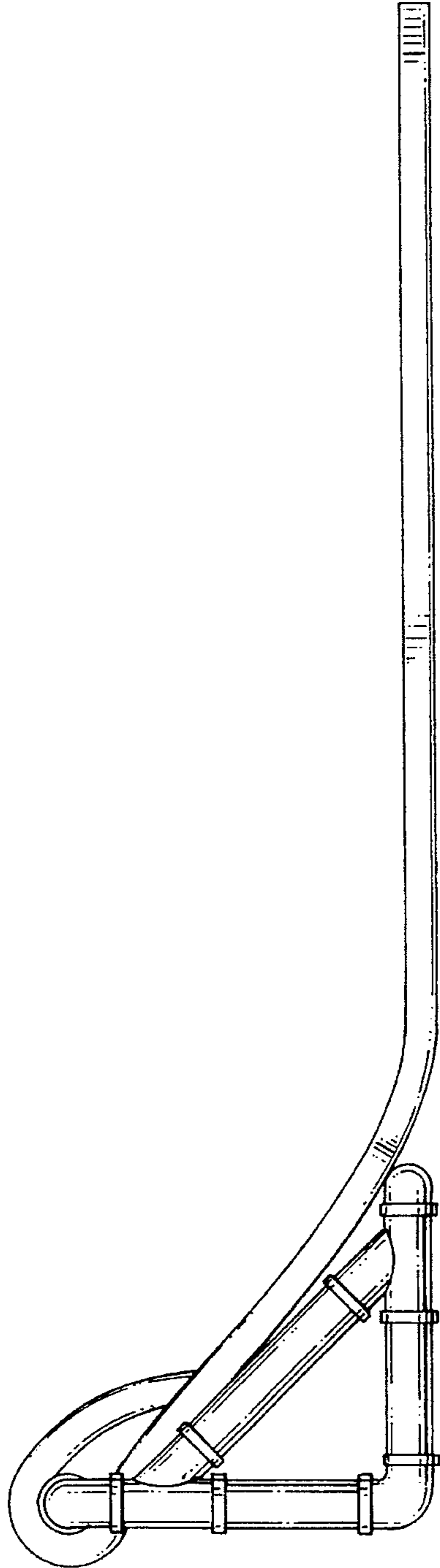

FIG. 3

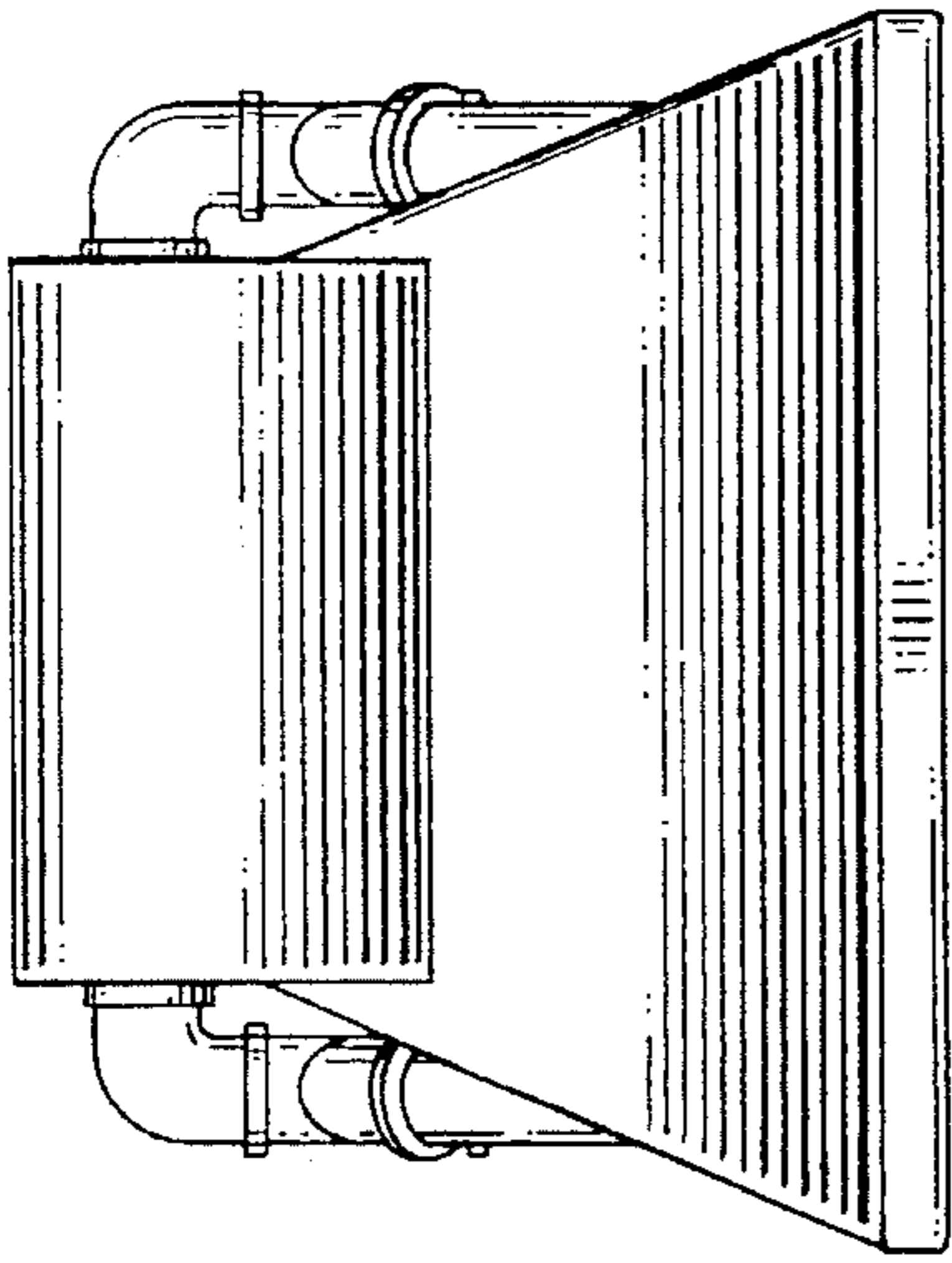

FIG. 5

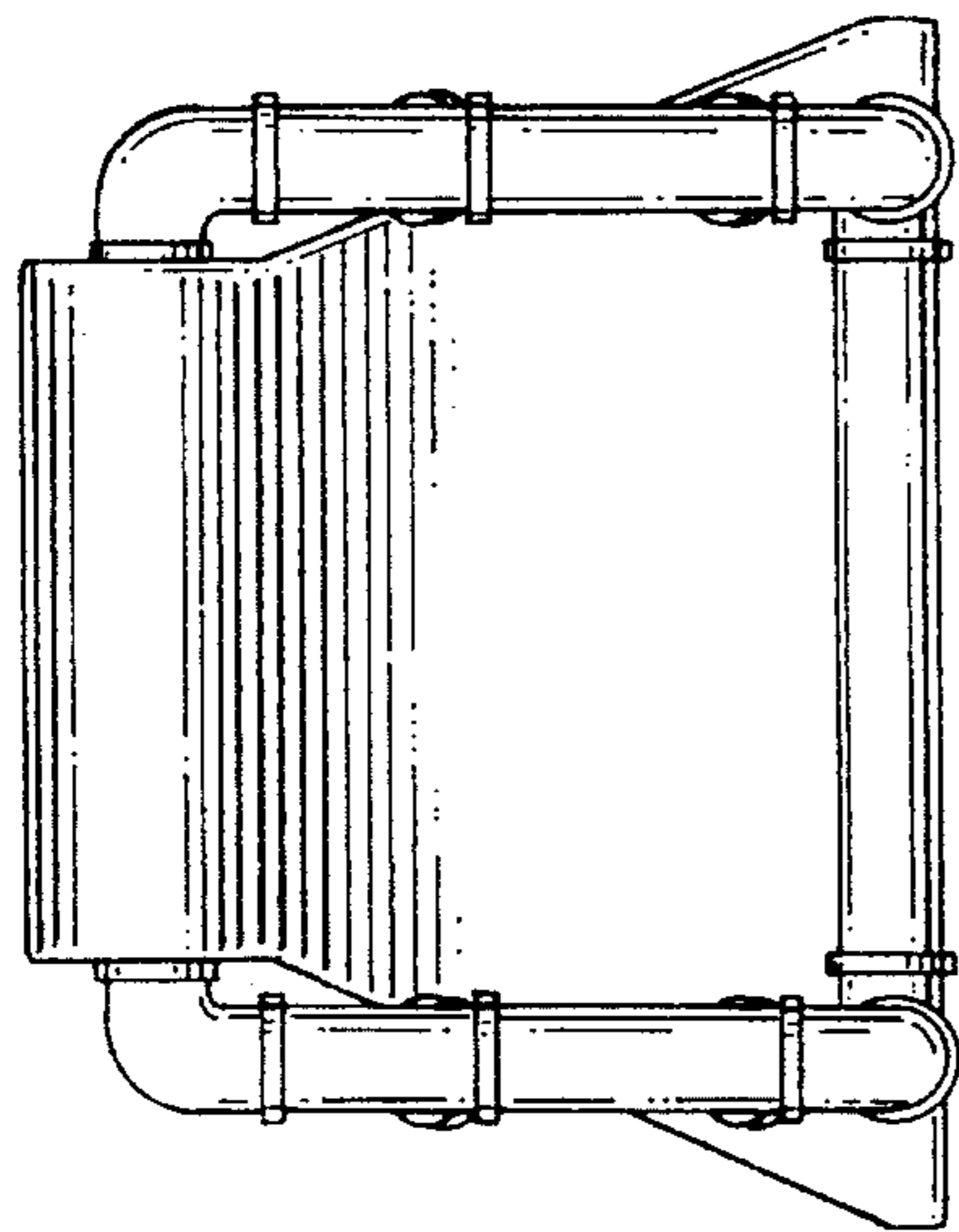

FIG. 4

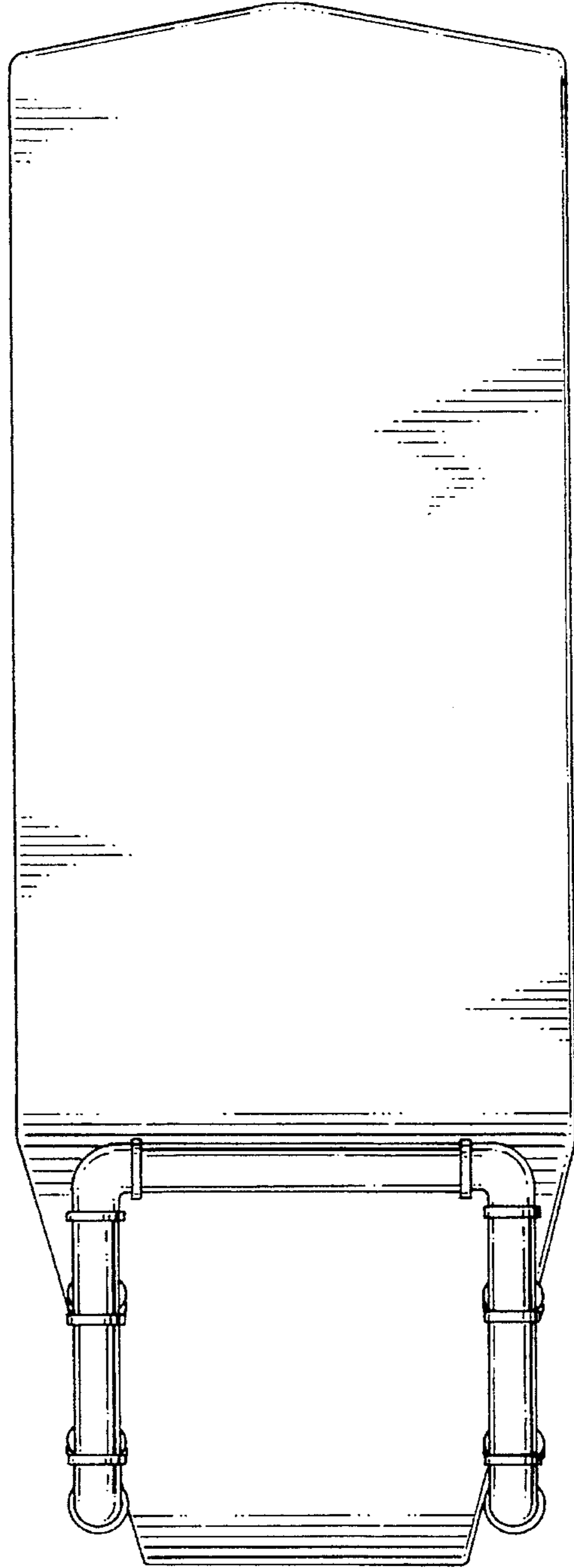

FIG. 6