



US00D365921S

United States Patent [19]
von Conta et al.

[11] **Patent Number: Des. 365,921**
[45] **Date of Patent: **Jan. 9, 1996**

[54] **SHOE SOLE**
[75] Inventors: **Peter von Conta**, Newton; **Christopher Pawlus**, Westford, both of Mass.
[73] Assignee: **The Rockport Company, Inc.**, Marlboro, Mass.
[**] Term: **14 Years**
[21] Appl. No.: **34,241**
[22] Filed: **Jan. 31, 1995**
[52] U.S. Cl. **D2/959; D2/951; D2/953; D2/957; D2/960**
[58] **Field of Search** D2/898, 908, 947, D2/948, 951, 952, 953, 954, 957, 959, 960; 36/83, 84, 89, 102-107, 112-115, 126-130, 3 B, 22 R, 24.5, 25 R, 30 R, 32 R, 59 R

D. 329,130 9/1992 Yoon .
D. 329,689 9/1992 Hatfield et al. D2/954
D. 331,492 12/1992 Tonkel et al. .
D. 339,455 9/1993 Furukawa .
D. 342,606 12/1993 Cotsidas .
D. 343,049 1/1994 Novy .
D. 344,403 2/1994 O'Rorke D2/954
D. 347,936 6/1994 Takaoka .
D. 349,392 8/1994 Noel .
D. 350,638 9/1994 Yoshikawa et al. D2/960
D. 351,935 11/1994 O'Rorke .
D. 356,669 3/1995 Kurosaki D2/959
4,255,874 3/1981 Sironi 36/32 R
4,501,077 2/1985 Young 36/32 R

Primary Examiner—Celia Murphy
Attorney, Agent, or Firm—Sterne, Kessler, Goldstein & Fox

[57] **CLAIM**

The ornamental design for a shoe sole, as shown and described.

DESCRIPTION

FIG. 1 is a bottom plan view of a shoe sole showing our new design;
FIG. 2 is a left side elevational view thereof;
FIG. 3 is a right side elevational view thereof;
FIG. 4 is a front elevational view thereof; and,
FIG. 5 is a rear elevational view thereof.
The broken line showing of a shoe upper in the figures is environmental only and forms no part of the claimed design.

1 Claim, 2 Drawing Sheets

[56] **References Cited**
U.S. PATENT DOCUMENTS

D. 291,146 8/1987 Selbiger D2/955
D. 294,423 3/1988 Zuidema et al. .
D. 295,113 4/1988 Zuidema et al. .
D. 296,724 7/1988 Peterson D2/957
D. 307,351 4/1990 Kayano .
D. 317,827 7/1991 Austin .
D. 323,740 2/1992 Mitsui .
D. 326,014 5/1992 Issler .
D. 326,015 5/1992 Kayano D2/953

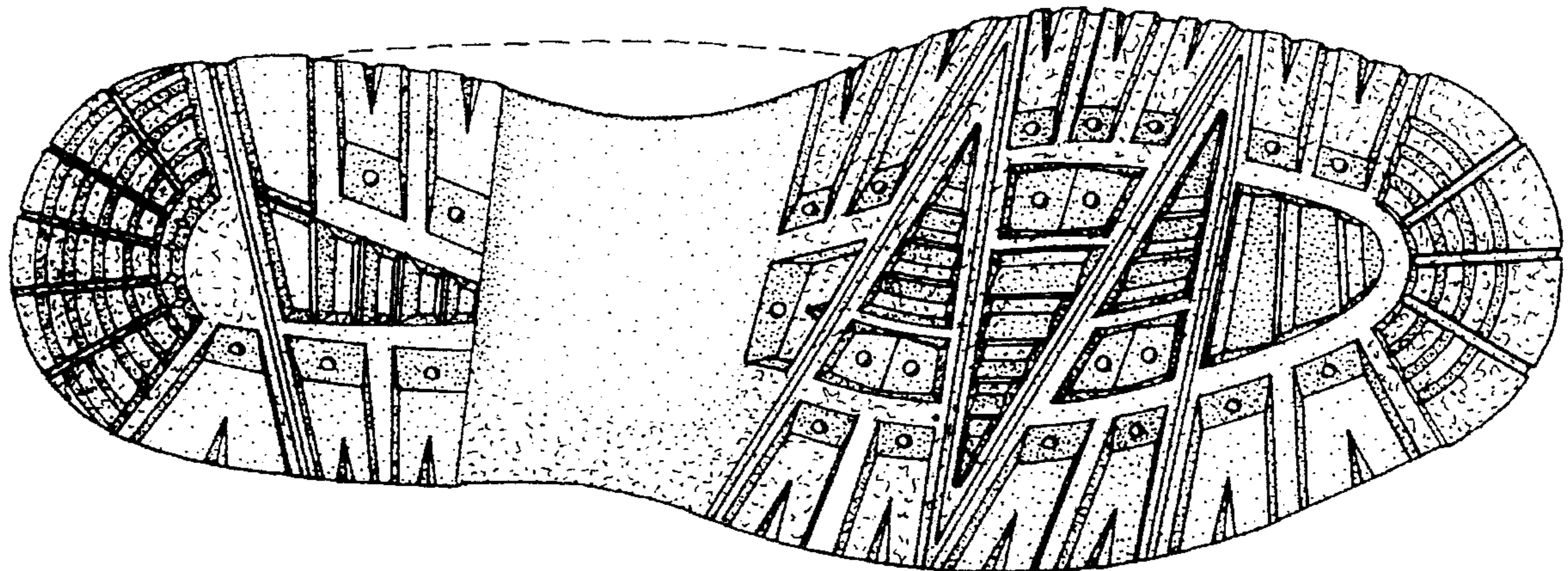

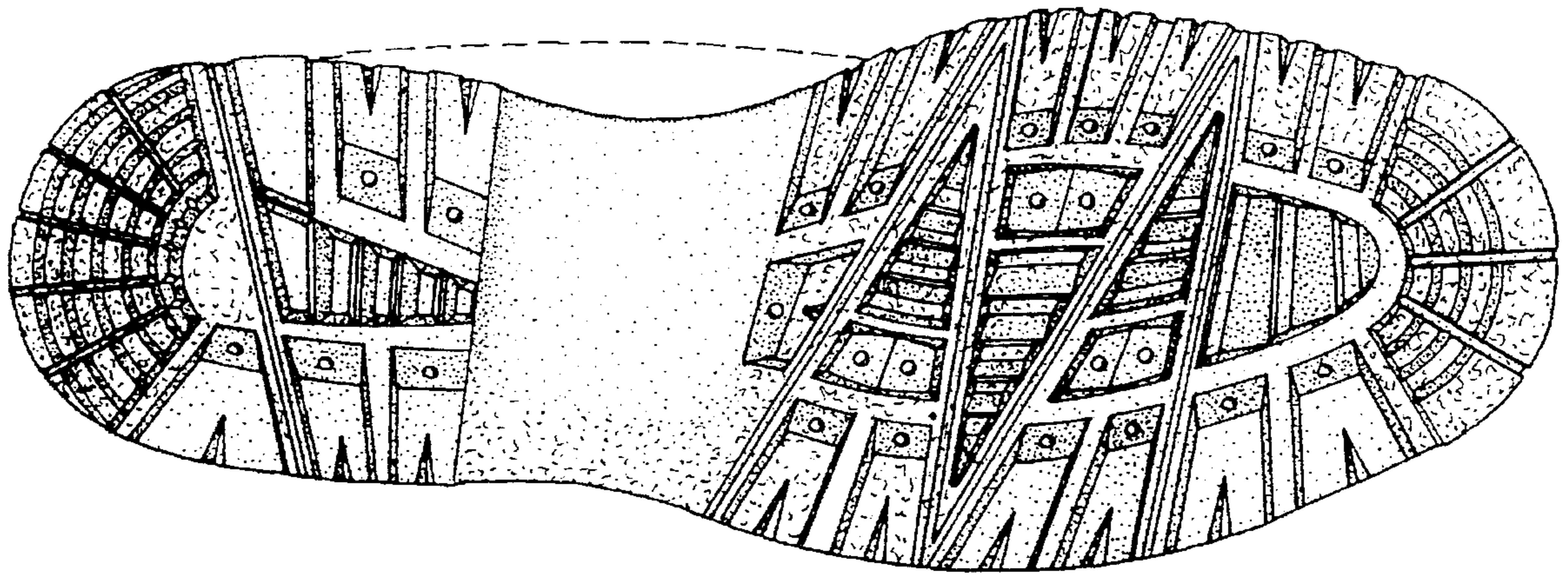

FIG. 1

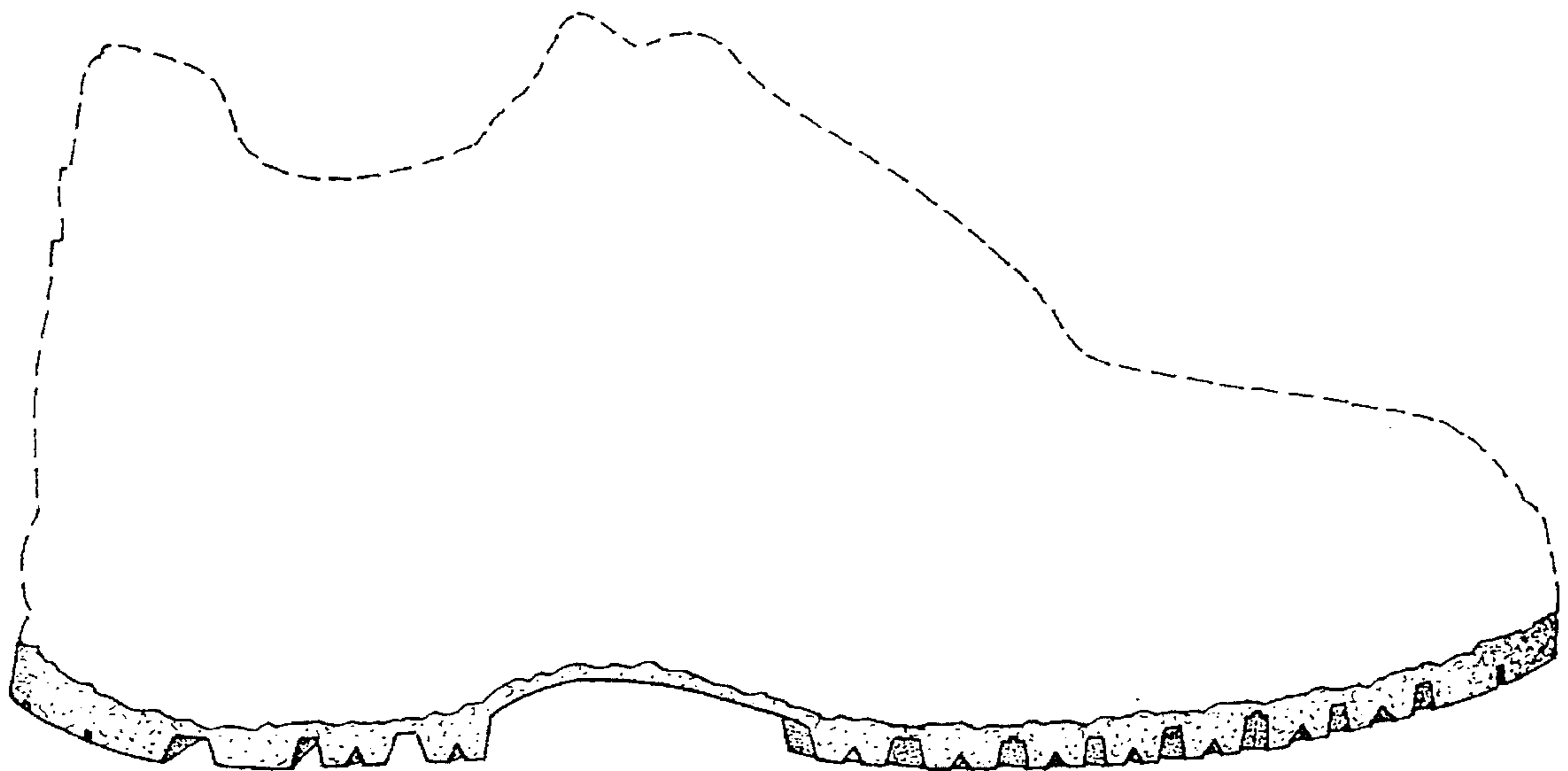

FIG. 2

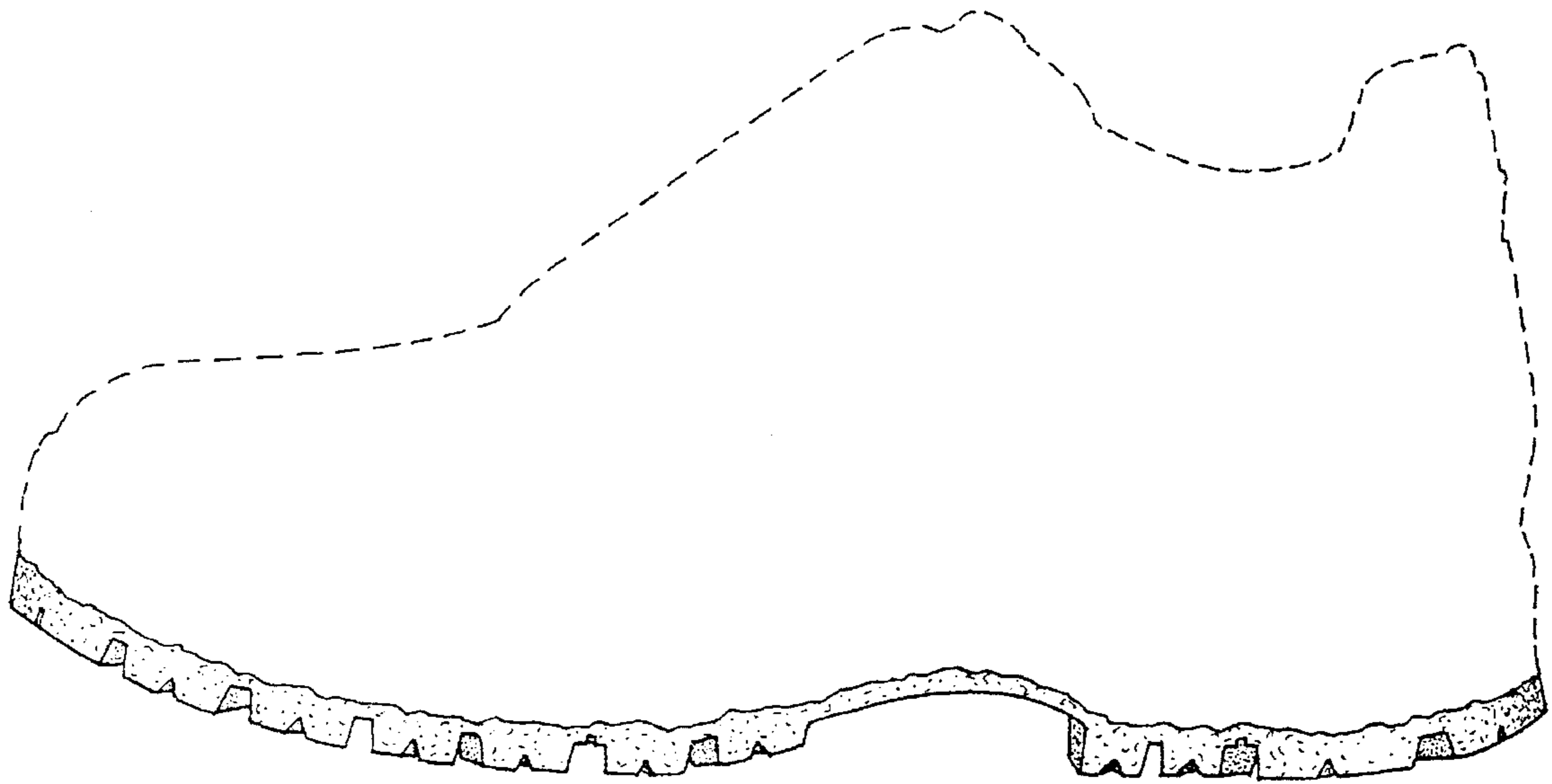

FIG. 3

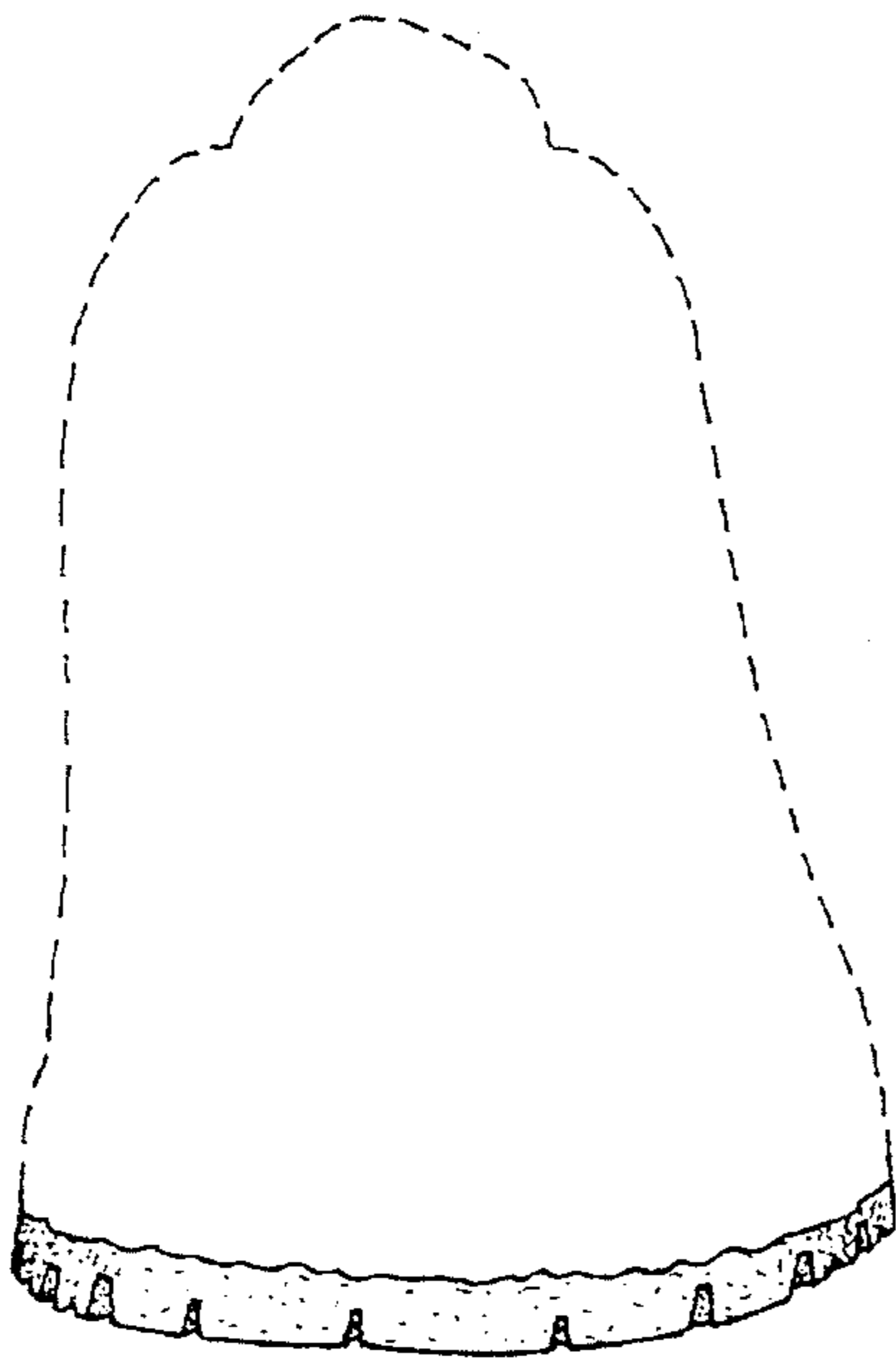

FIG. 4

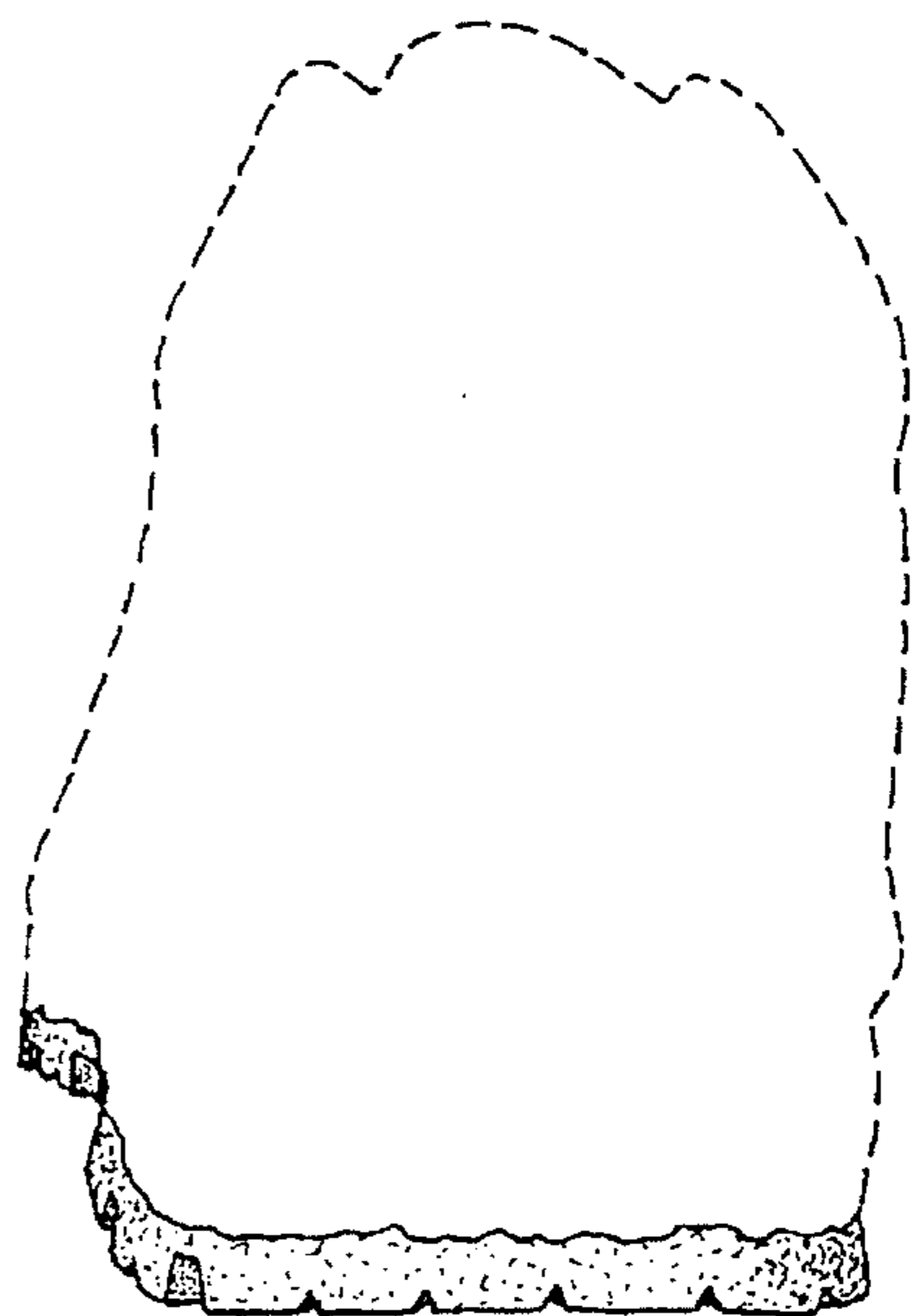

FIG. 5