



US00D365920S

United States Patent [19]
Schneider

[11] **Patent Number:** **Des. 365,920**

[45] **Date of Patent:** ****Jan. 9, 1996**

[54] **TOP AND PERIPHERY OF A SHOE SOLE**

2,289,180 7/1942 Davis D2/947 X

[75] Inventor: **Jules Schneider**, New York, N.Y.

Primary Examiner—Doris V. Coles

Attorney, Agent, or Firm—Kenyon & Kenyon

[73] Assignee: **What's What, Inc.**, Edison, N.J.

[57] **CLAIM**

[**] Term: **14 Years**

The ornamental design for the top and periphery of a shoe sole, as shown and described.

[21] Appl. No.: **13,417**

DESCRIPTION

[22] Filed: **Sep. 24, 1993**

[52] U.S. Cl. **D2/947**

[58] Field of Search D2/896, 946, 947,
D2/954, 949; 36/25 R, 83, 84

FIG. 1 is a top right side perspective view of the top and periphery of a shoe sole showing my new design.

FIG. 2 is a top plan view thereof;

FIG. 3 is a right side elevational view thereof;

FIG. 4 is a left side elevational view thereof;

FIG. 5 is a front elevational view thereof;

FIG. 6 is a rear elevational view thereof;

[56] **References Cited**

U.S. PATENT DOCUMENTS

D. 216,246 12/1969 Mistarz D2/954
1,973,748 9/1934 Caldwell D2/949 X

1 Claim, 4 Drawing Sheets

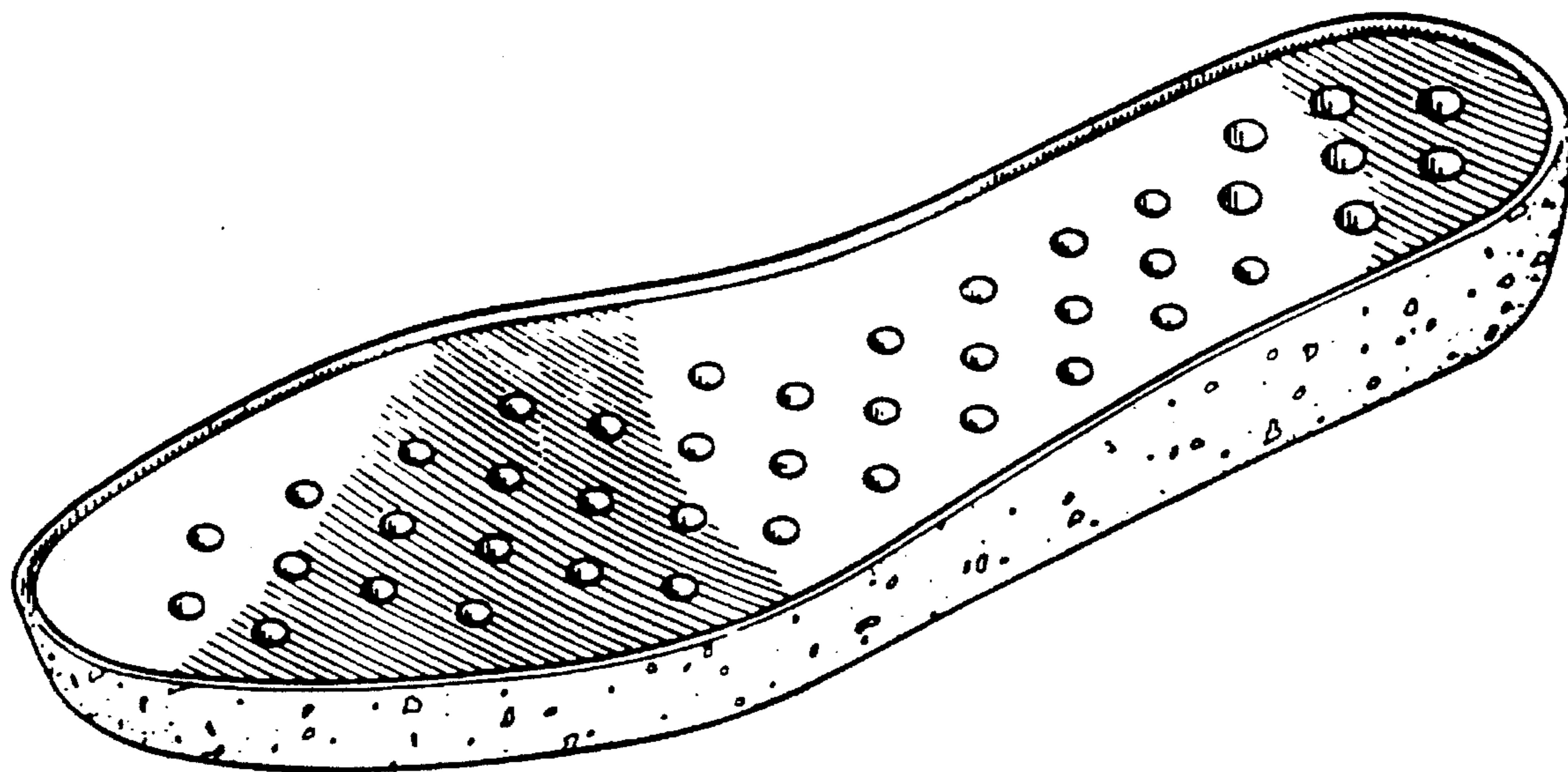

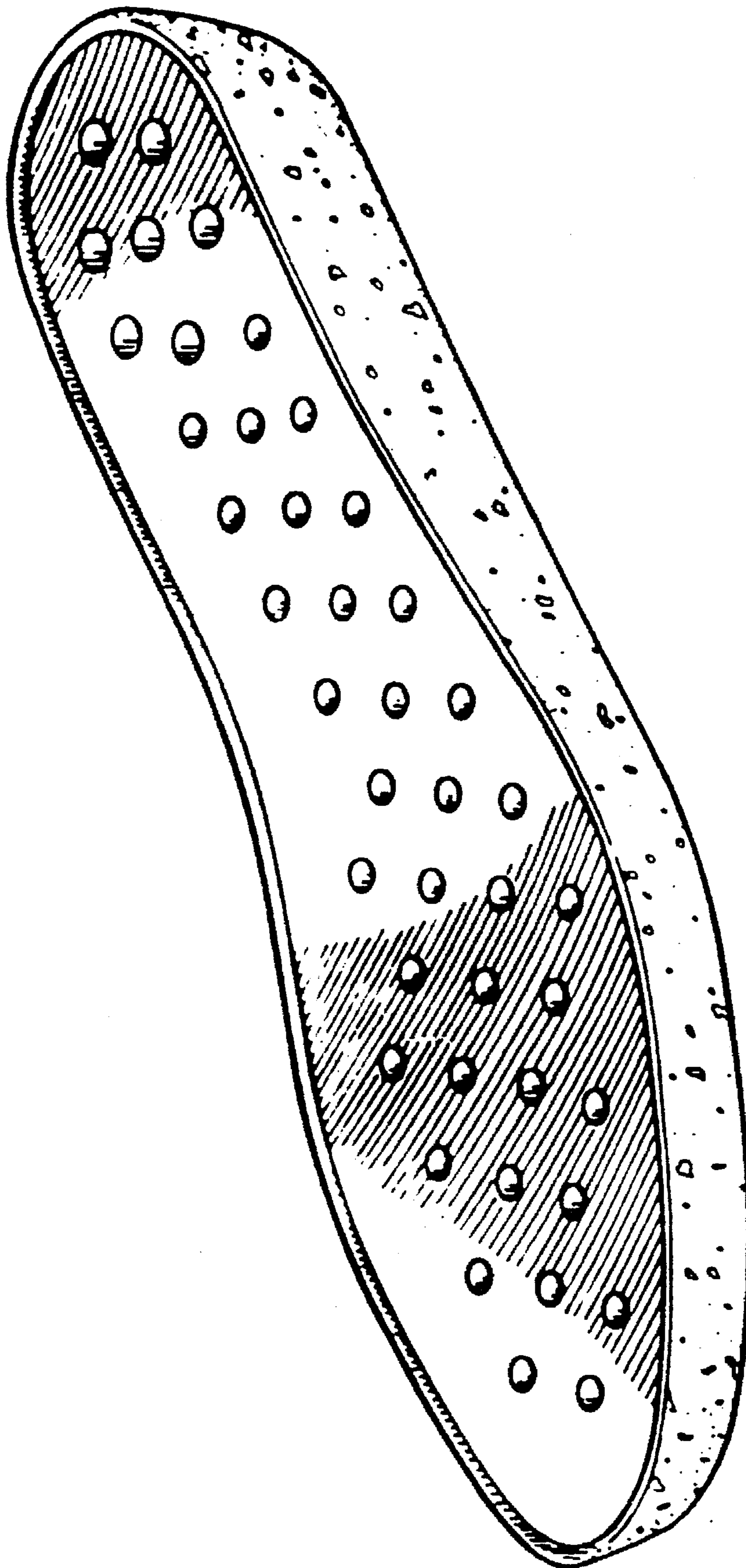

FIG. 1

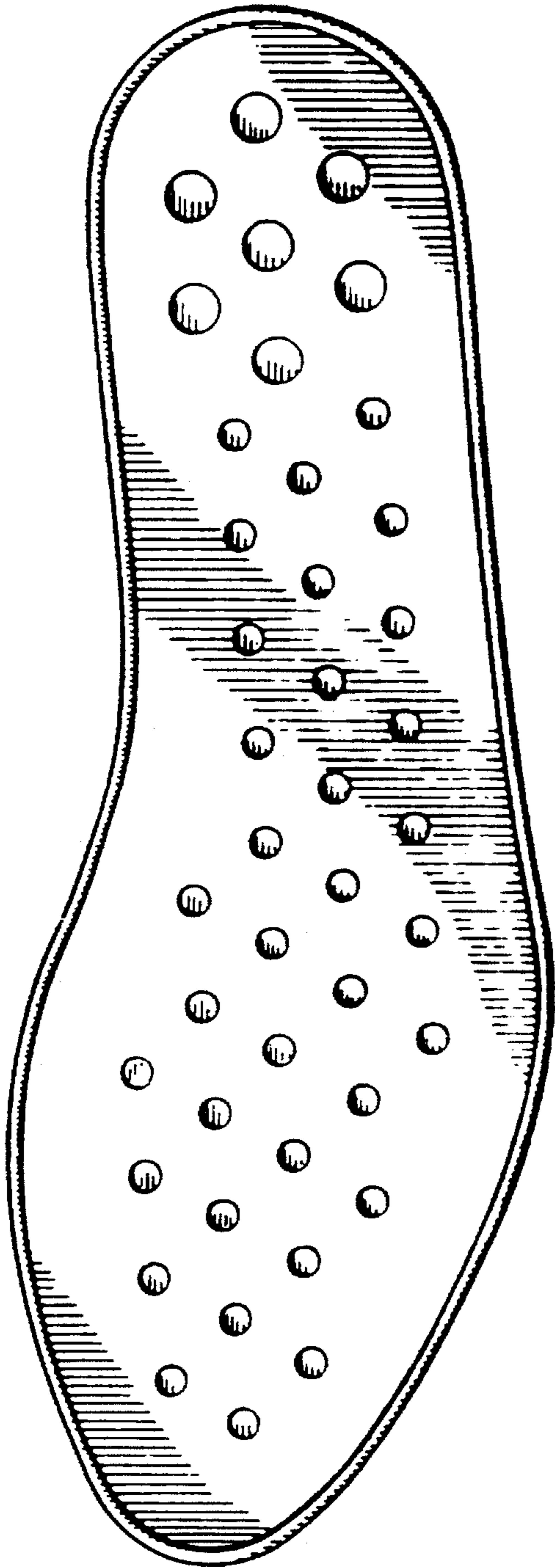

FIG. 2

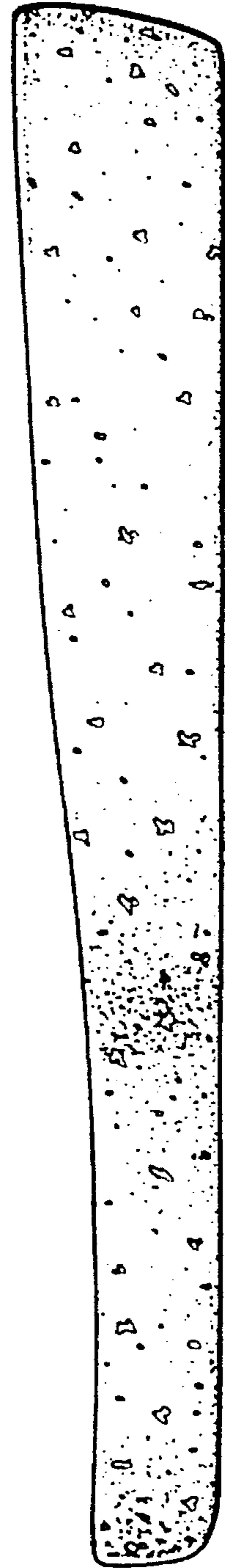

FIG. 3



FIG. 4

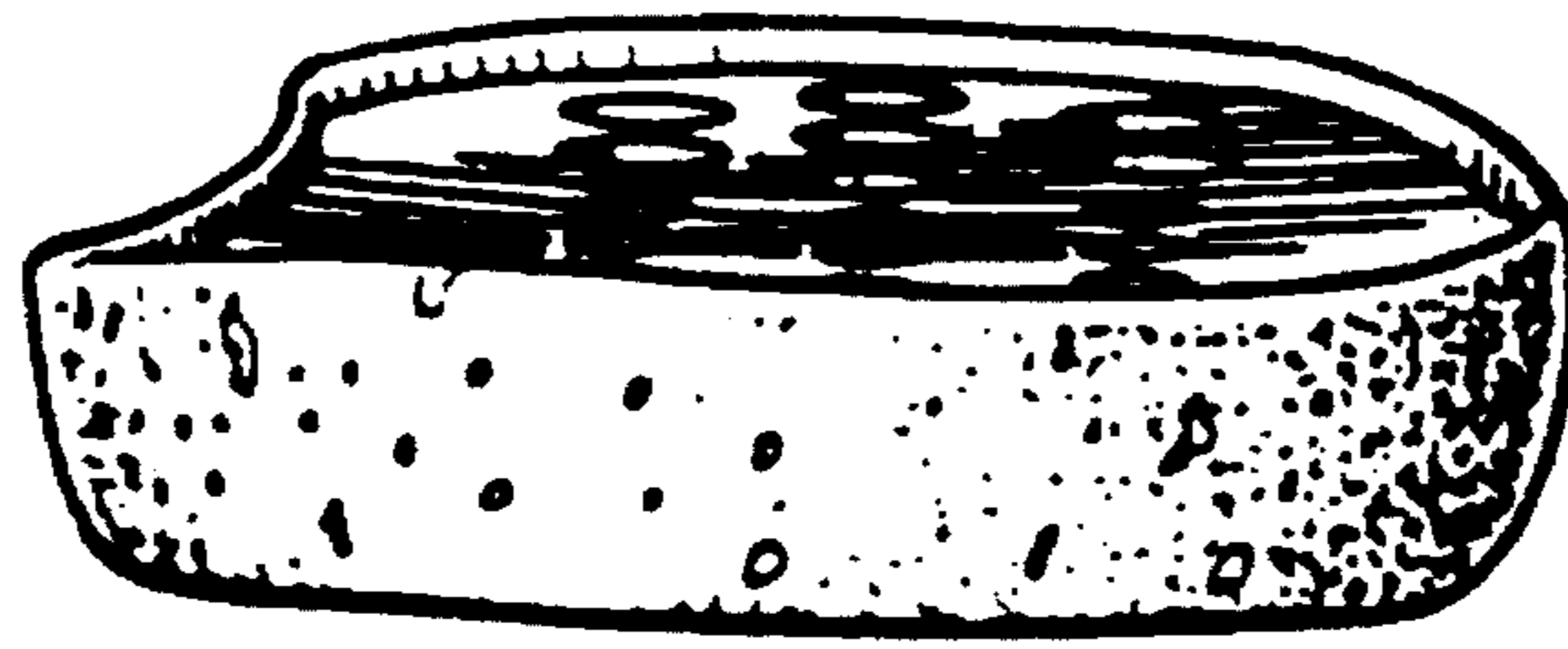

FIG. 5

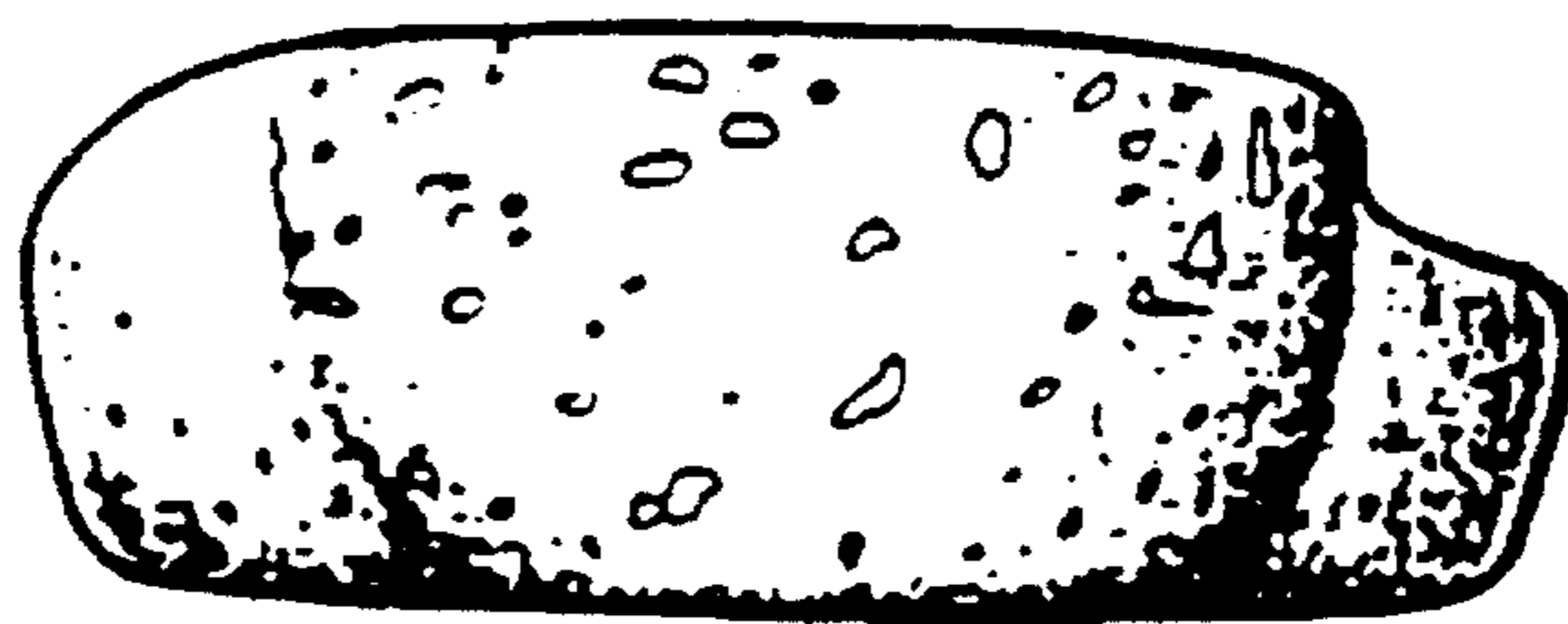

FIG. 6