



US00D365889S

# United States Patent [19] Kim

[11] Patent Number: **Des. 365,889**

[45] Date of Patent: **\*\*Jan. 2, 1996**

[54] **CIGARETTE LIGHTER**

[75] Inventor: **Jung J. Kim**, Seoul, Rep. of Korea

[73] Assignee: **Colibri Corporation**, Providence, R.I.

[\*\*] Term: **14 Years**

[21] Appl. No.: **29,094**

[22] Filed: **Sep. 29, 1994**

[52] U.S. Cl. .... **D27/147; D28/76**

[58] Field of Search ..... D27/88, 36, 37,  
D27/38, 39, 40, 41, 42, 90, 144, 172, 141,  
142, 148, 154, 156, 147; 431/89, 124-144,  
156, 157, 158, 254, 273, 274, 277; D28/76,  
77, 78, 85, 88, 89, 90; 401/68, 75, 82,  
86, 88, 98

[56] **References Cited**

**U.S. PATENT DOCUMENTS**

D. 247,752	4/1978	Yanai	.....	D27/147
D. 275,040	8/1984	Holloway	.....	D28/76
D. 296,245	6/1988	Fujisawa	.....	D27/141
D. 306,775	3/1990	Ichikawa	.....	D27/148
D. 307,646	5/1990	Kingsford	.....	D28/76
D. 320,669	10/1991	Panaggio	.....	D27/172

D. 344,158	2/1994	Kemmerer	.....	D28/76
5,002,179	3/1991	Dhalla	.....	206/38
5,373,940	12/1994	Hillelson	.....	206/38

*Primary Examiner*—A. Hugo Word  
*Assistant Examiner*—Marcus Jackson  
*Attorney, Agent, or Firm*—Salter & Michaelson

[57] **CLAIM**

The ornamental design for a cigarette lighter, as shown and described.

**DESCRIPTION**

FIG. 1 is a perspective view of a cigarette lighter showing my new design;  
FIG. 2 is a top plan view thereof;  
FIG. 3 is a bottom plan view thereof;  
FIG. 4 is a front elevational view thereof;  
FIG. 5 is a side elevational view thereof;  
FIG. 6 is an elevational view of the opposite side from that shown in FIG. 5;  
FIG. 7 is a rear elevational view thereof; and,  
FIG. 8 is exploded perspective view showing the lighter after the lightable component thereof has been withdrawn from the lighter housing.

**1 Claim, 2 Drawing Sheets**

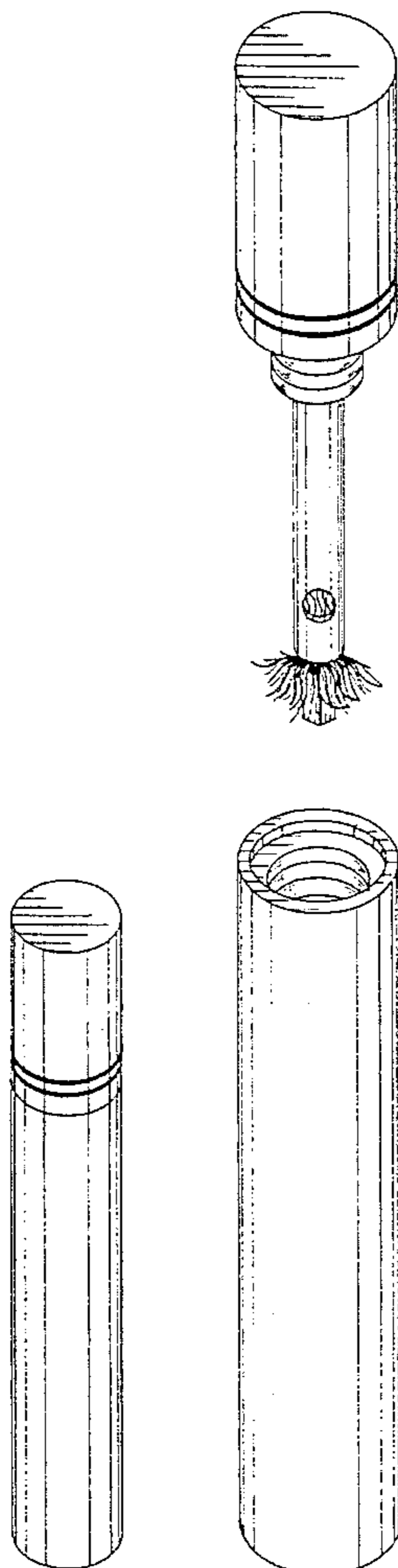

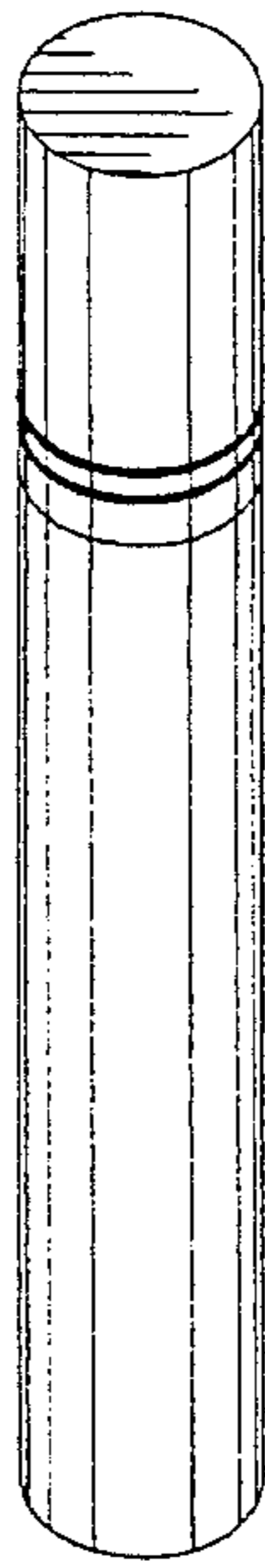

FIG. 1

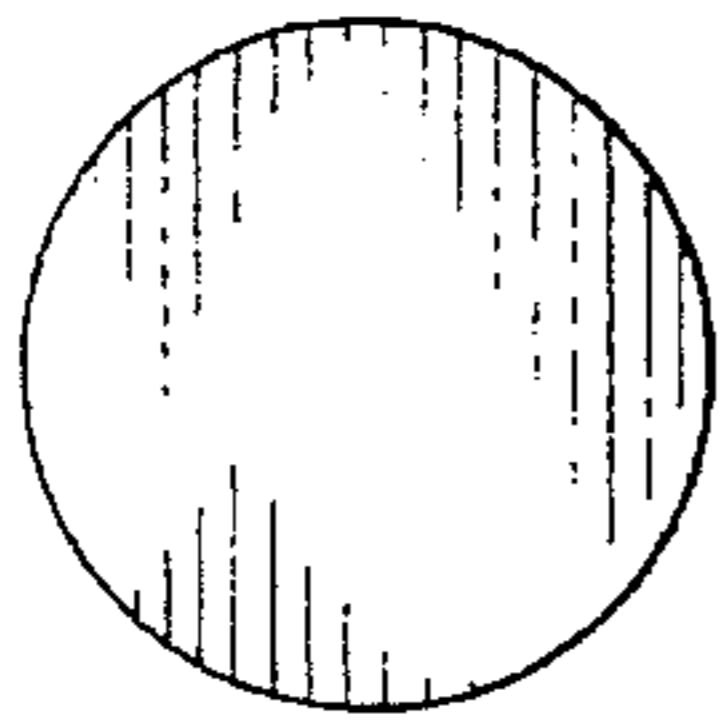

FIG. 2

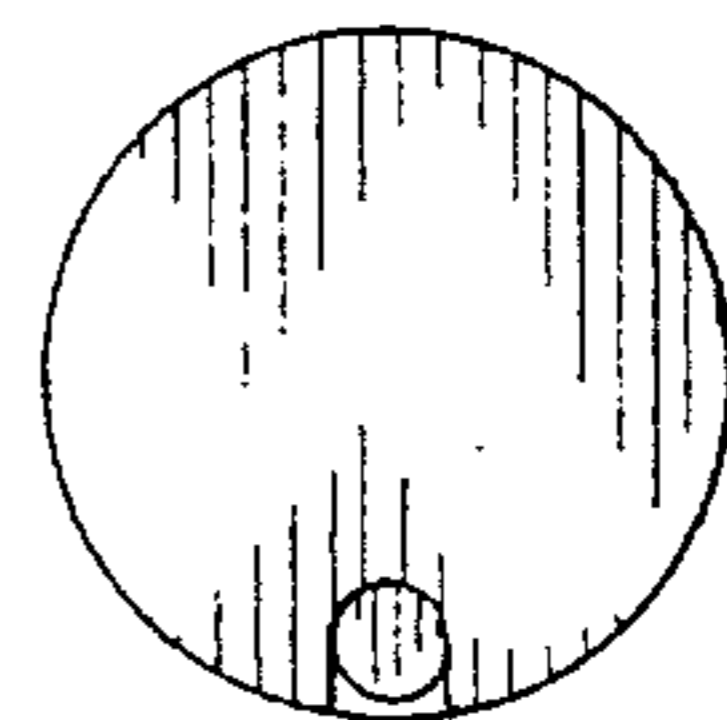

FIG. 3

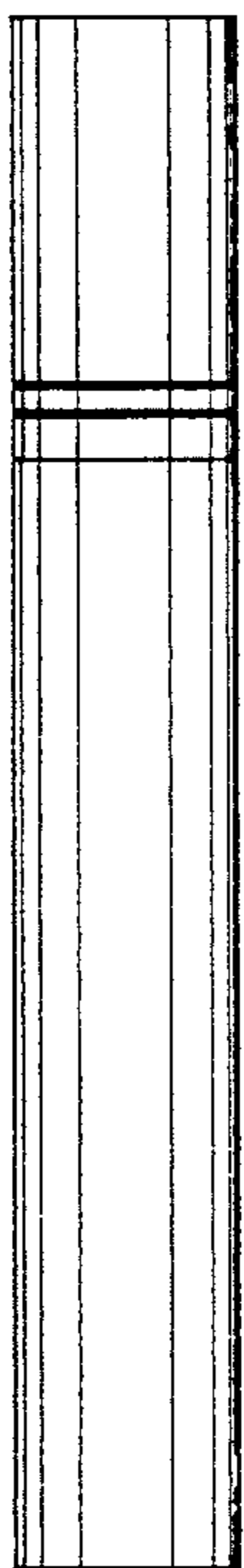

FIG. 4

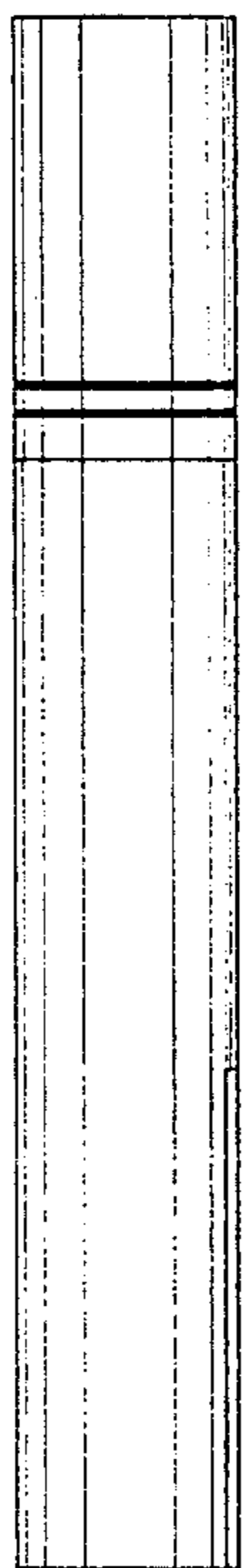

FIG. 5

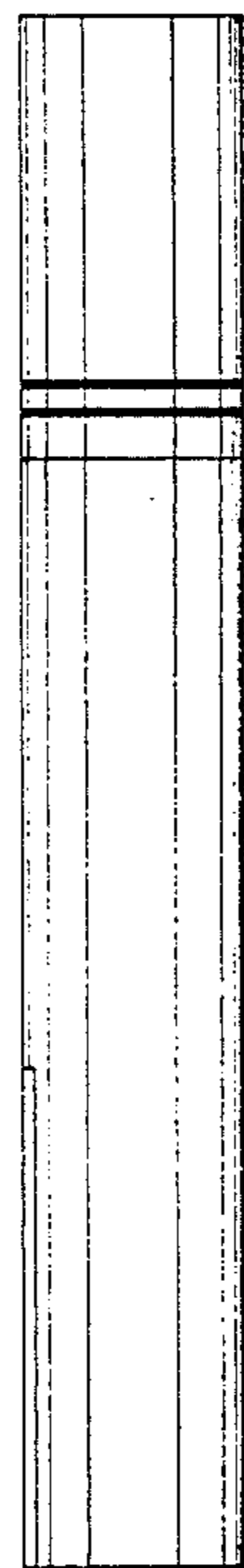

FIG. 6

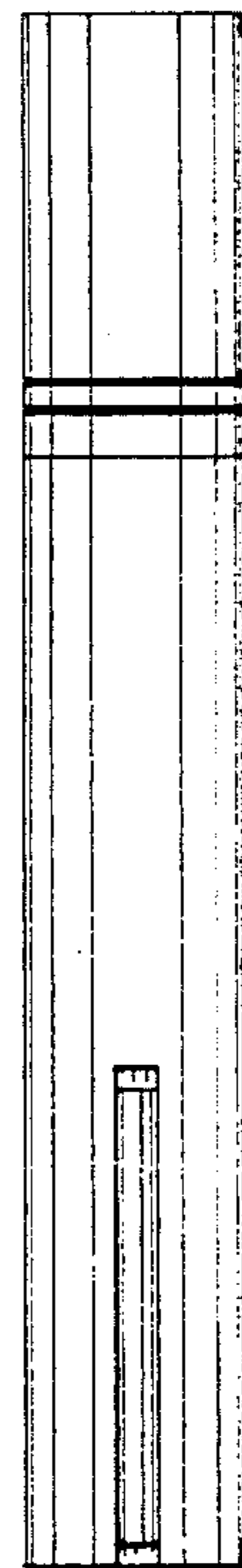

FIG. 7

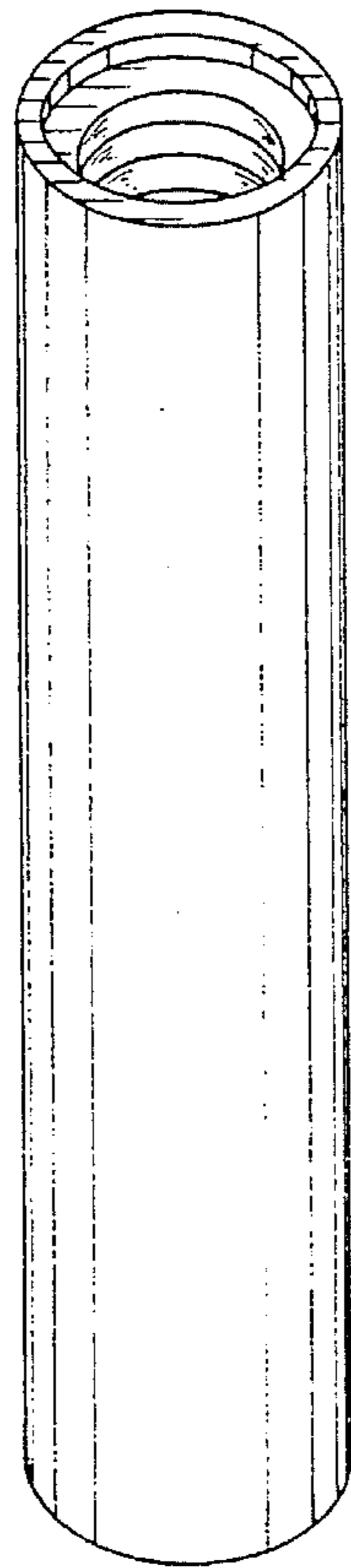
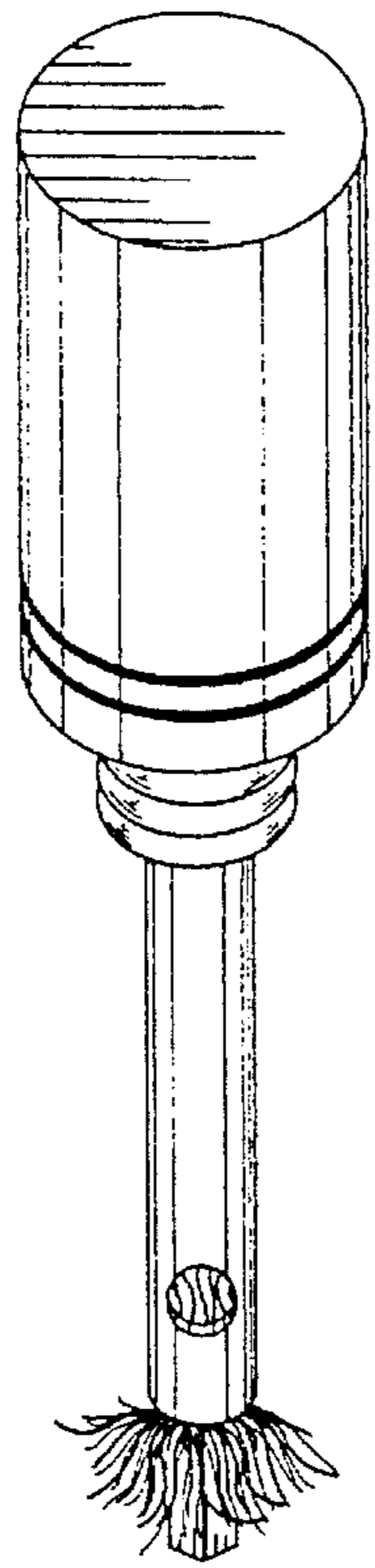

FIG. 8