



US00D365882S

United States Patent [19]

[11] Patent Number: **Des. 365,882**

Allegre

[45] Date of Patent: ****Jan. 2, 1996**

[54] **STERILIZER FOR BABY BOTTLES**

[75] Inventor: **Jean P. Allegre**, Saint-Etienne, France

[73] Assignee: **Allegre Puericulture Hygiene S.A.**,
France

[**] Term: **14 Years**

[21] Appl. No.: **24,582**

[22] Filed: **Jun. 16, 1994**

[30] **Foreign Application Priority Data**

Dec. 16, 1993 [FR] France 936.692

[52] U.S. Cl. **D24/217**

[58] Field of Search D24/217; 422/298,
422/300, 297, 303, 302, 301

[56] **References Cited**

U.S. PATENT DOCUMENTS

| | | | | |
|------------|---------|----------------|-------|-----------|
| D. 296,239 | 6/1988 | David | | D24/217 |
| D. 305,261 | 12/1989 | Hobbs | | D24/217 |
| 2,467,337 | 4/1949 | Schnell | | D24/217 |
| 2,484,681 | 10/1949 | Brewster | | 422/303 |
| 4,544,529 | 10/1985 | Hoech | | 422/298 X |
| 4,740,706 | 4/1988 | Murdoch, III | | 422/300 X |
| 5,273,776 | 5/1993 | Maniero et al. | | 422/298 X |

FOREIGN PATENT DOCUMENTS

2247624 11/1992 United Kingdom .

Primary Examiner—Louis S. Zarfes

Assistant Examiner—I. Simmons

Attorney, Agent, or Firm—Eckert Seamans Cherin & Mellott

[57] **CLAIM**

The ornamental design for a sterilizer for baby bottles, as shown and described.

DESCRIPTION

FIG. 1 is a perspective view of a sterilizer for baby bottles showing my design;

FIG. 2 is a top plan view thereof;

FIG. 3 is a side elevational view thereof, the opposite side elevational view being a mirror image thereto;

FIG. 4 is a front elevational view thereof, the rear elevational view being a mirror image thereto;

FIG. 5 is a bottom plan view thereof;

FIG. 6 is a side elevational view of a cover of the sterilizer for baby bottles, the opposite side being a mirror image thereof;

FIG. 7 is a bottom plan view of the cover;

FIG. 8 is a top plan view of a base of the sterilizer for baby bottles;

FIG. 9 is a top plan view of the grill of the sterilizer for baby bottles;

FIG. 10 is a side elevational view of the grill, wherein the side opposite to FIG. 10 corresponds to FIG. 11;

FIG. 11 is a side elevational view taken from a direction 60 degrees apart from FIG. 10, wherein the side opposite to FIG. 11 corresponds to FIG. 10; and,

FIG. 12 is a bottom plan view of the grill.

The broken line showing of the baby bottles in the FIGS. 1, 3 and 4 is for illustrative purposes only and forms no part of the claimed design.

1 Claim, 4 Drawing Sheets

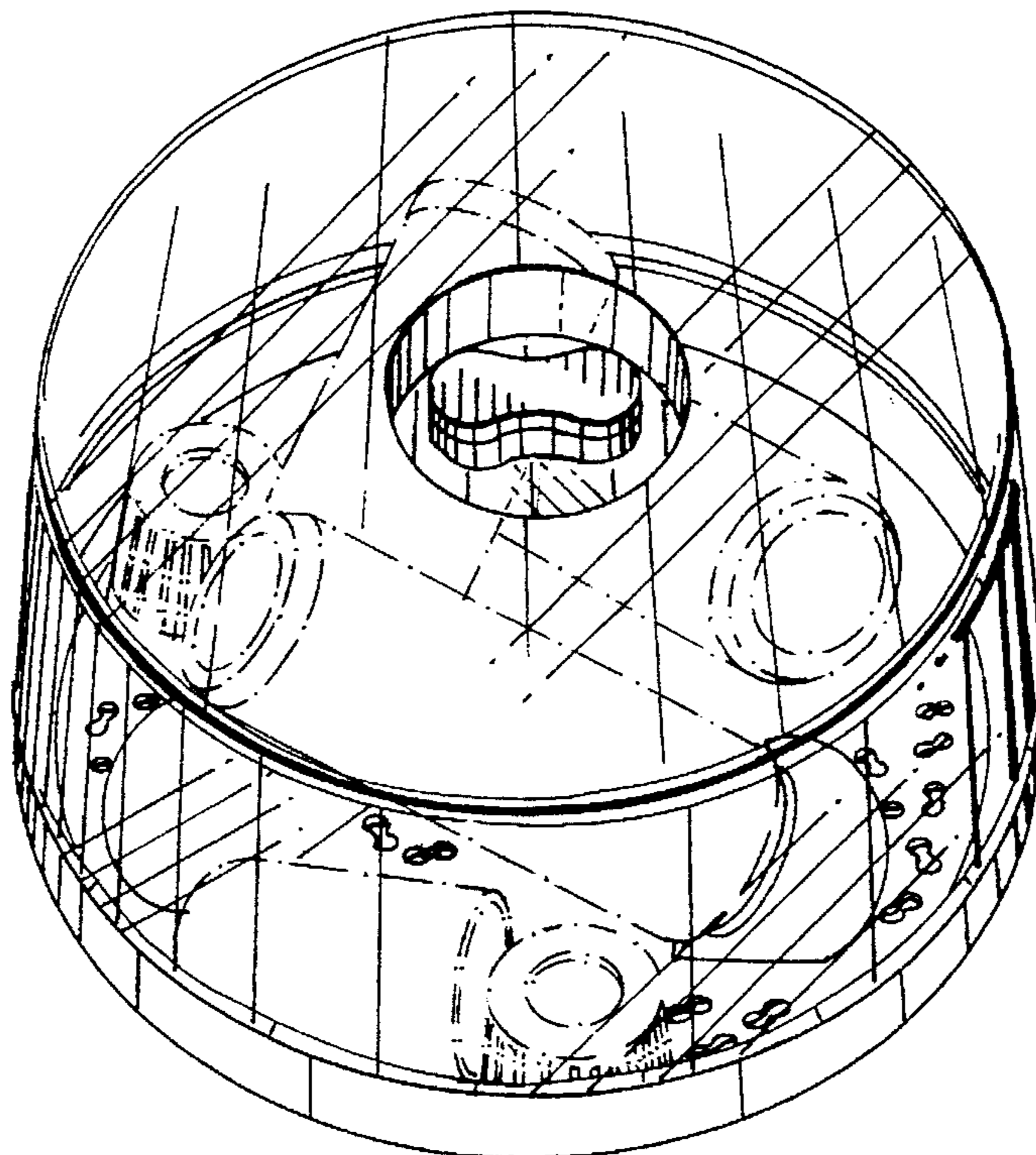

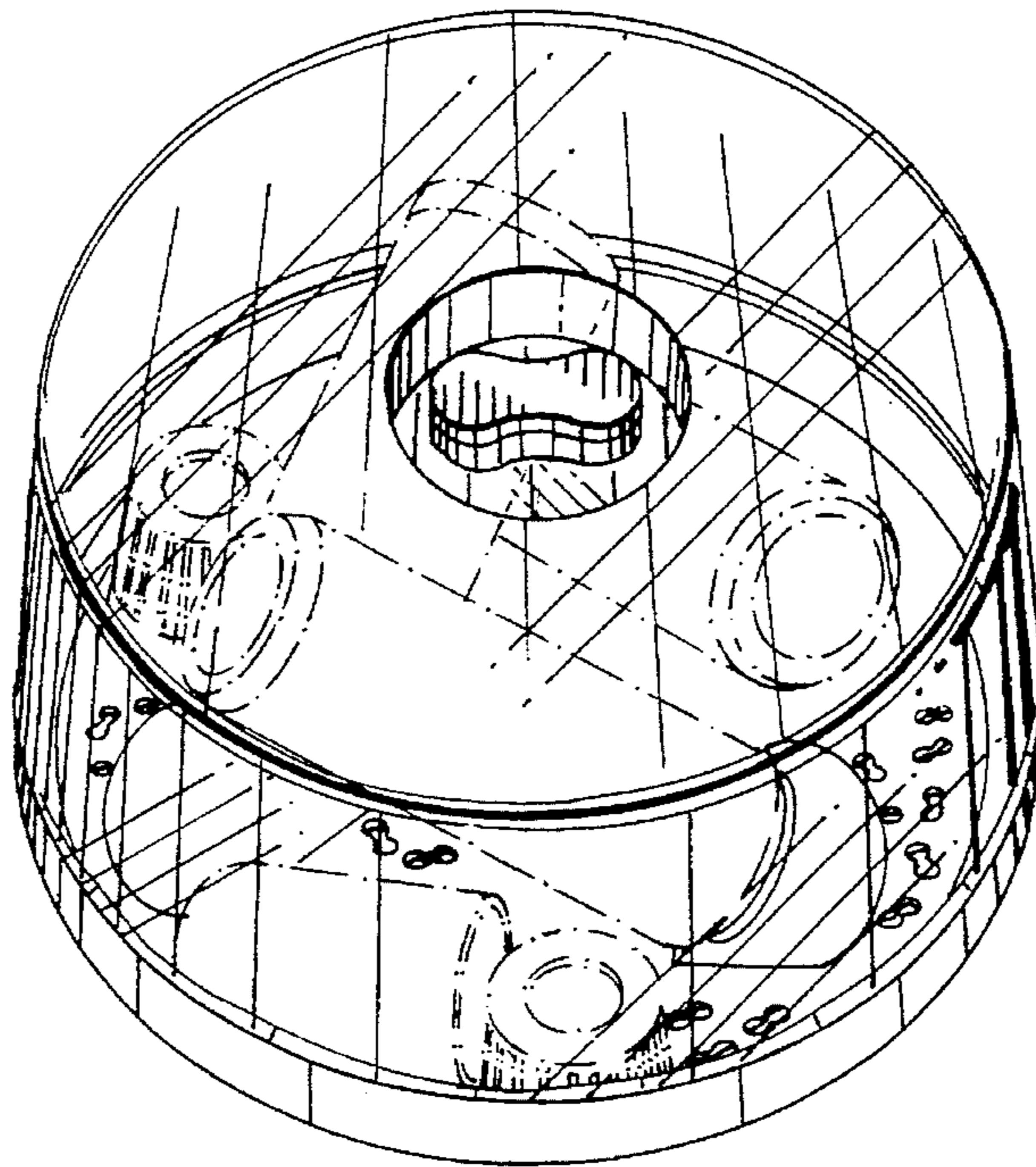

Fig. 1.



Fig. 2.

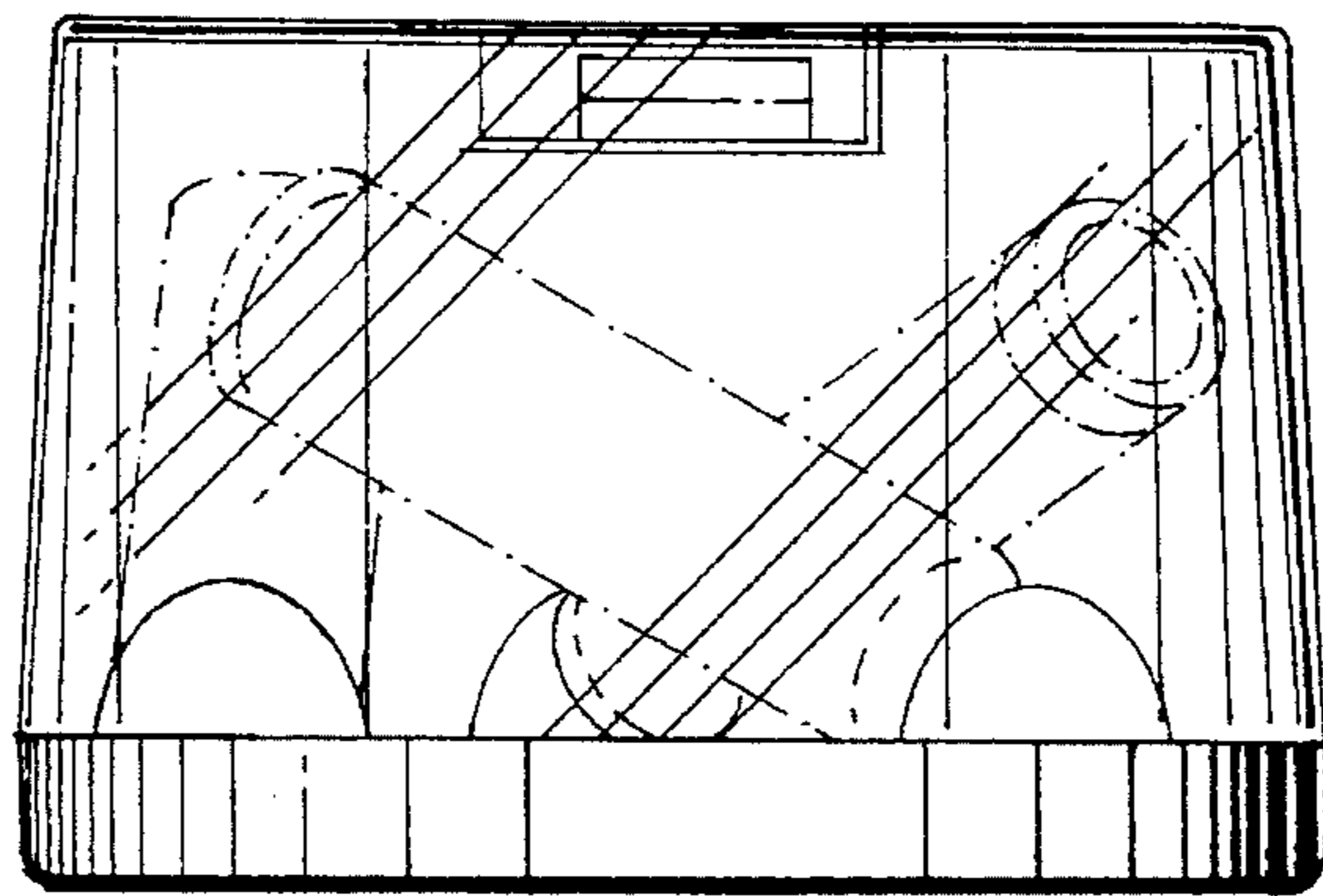

Fig. 3.

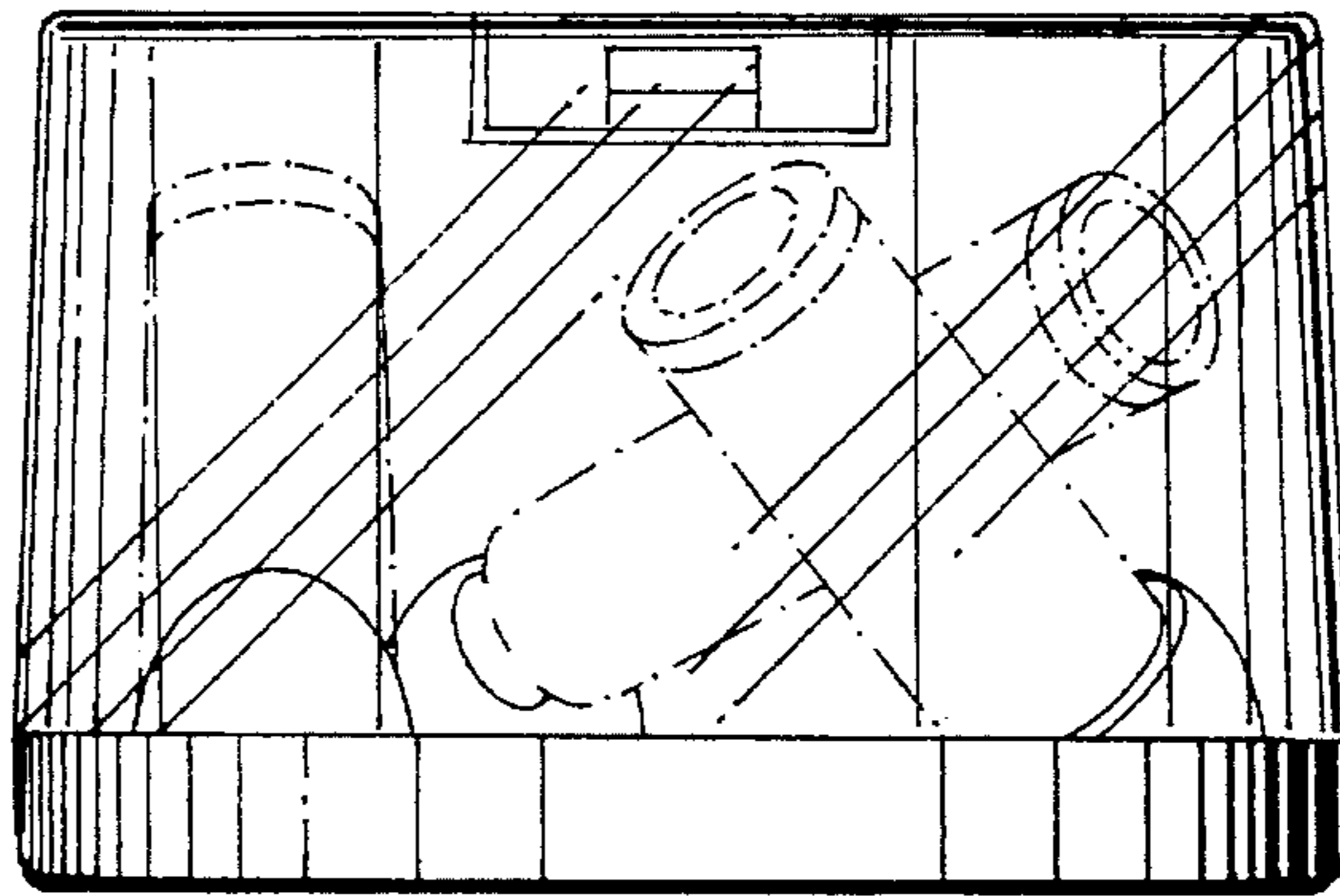

Fig. 4.

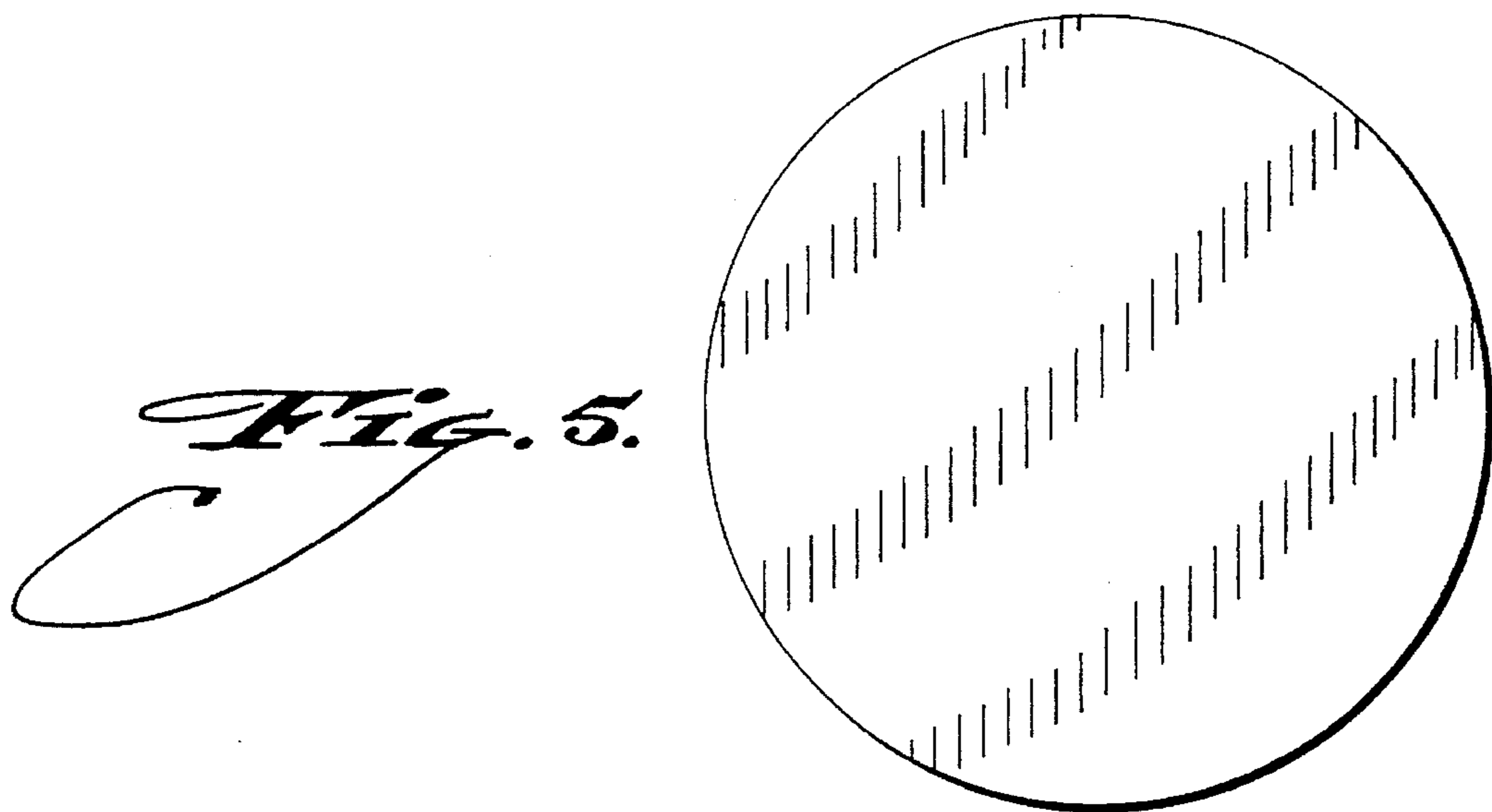

Fig. 5.

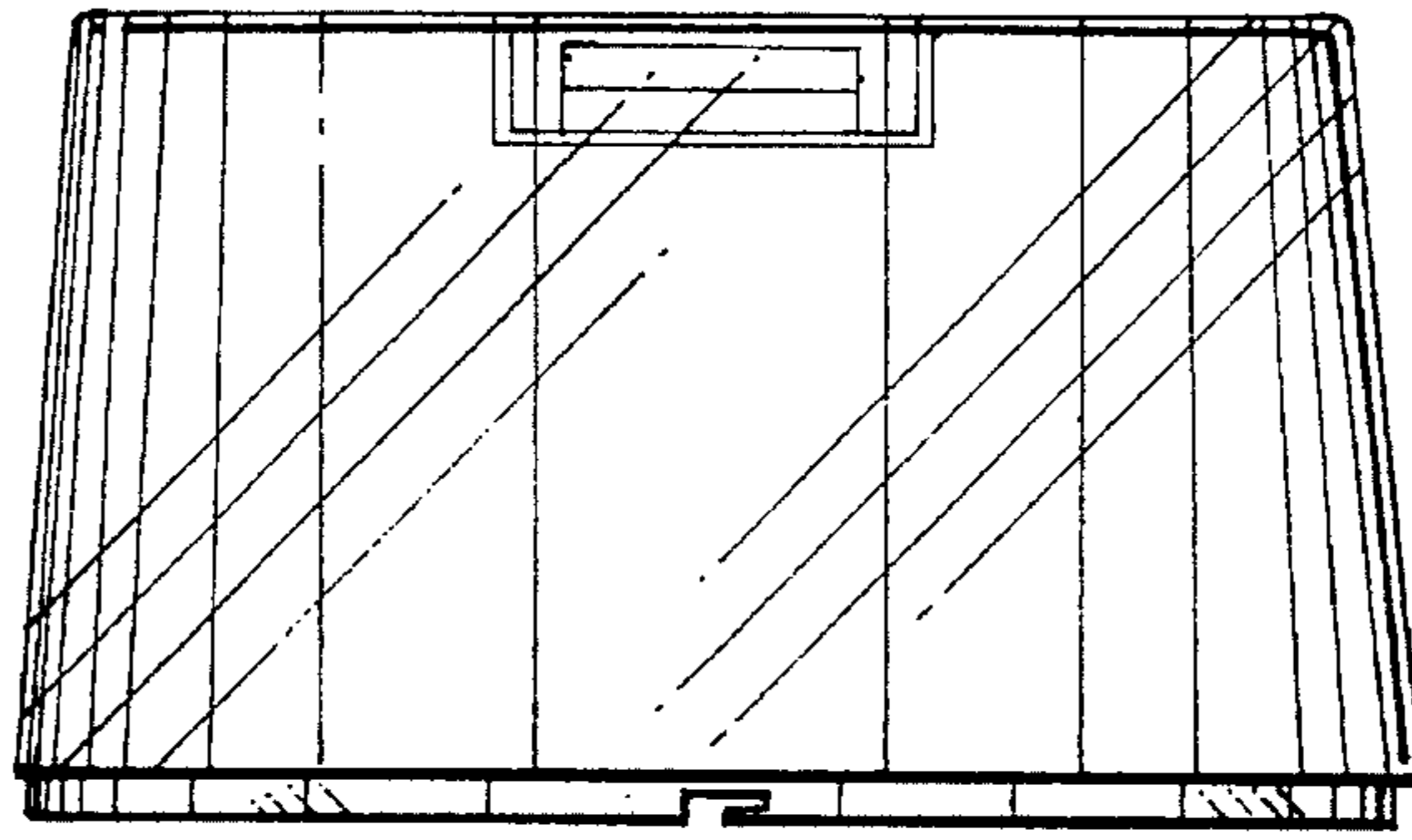

Fig. 6.

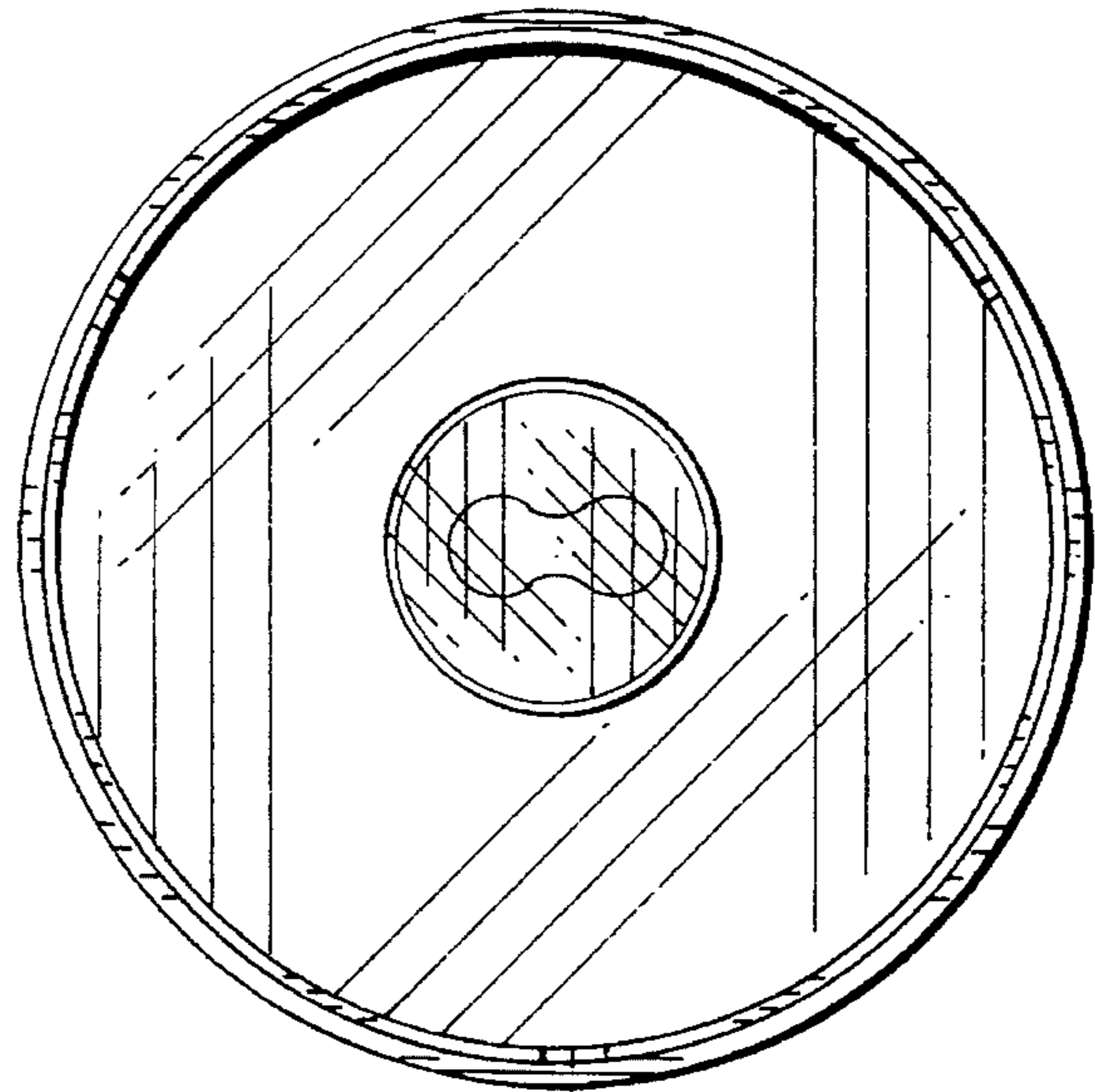

Fig. 7.

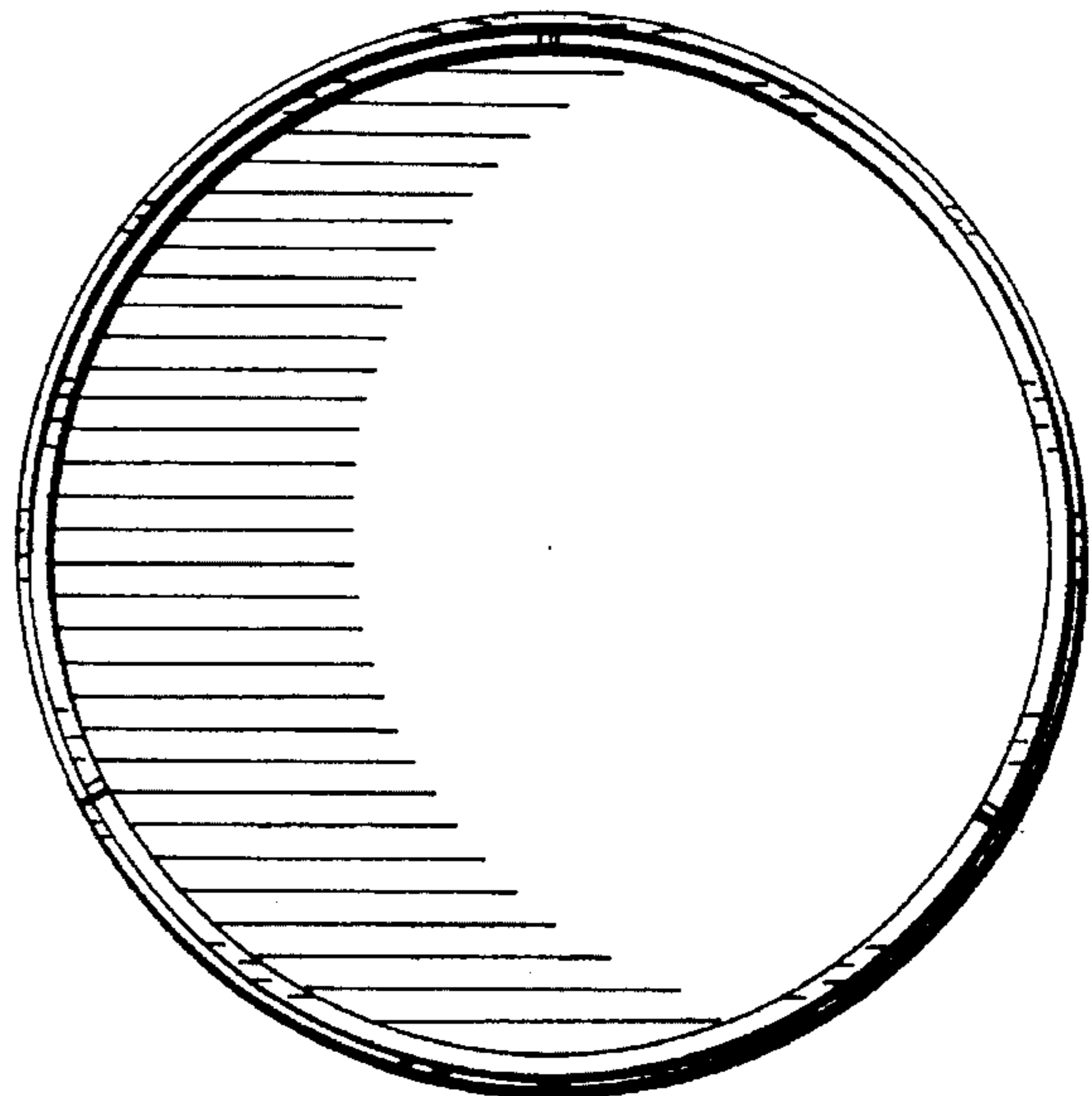

Fig. 8.

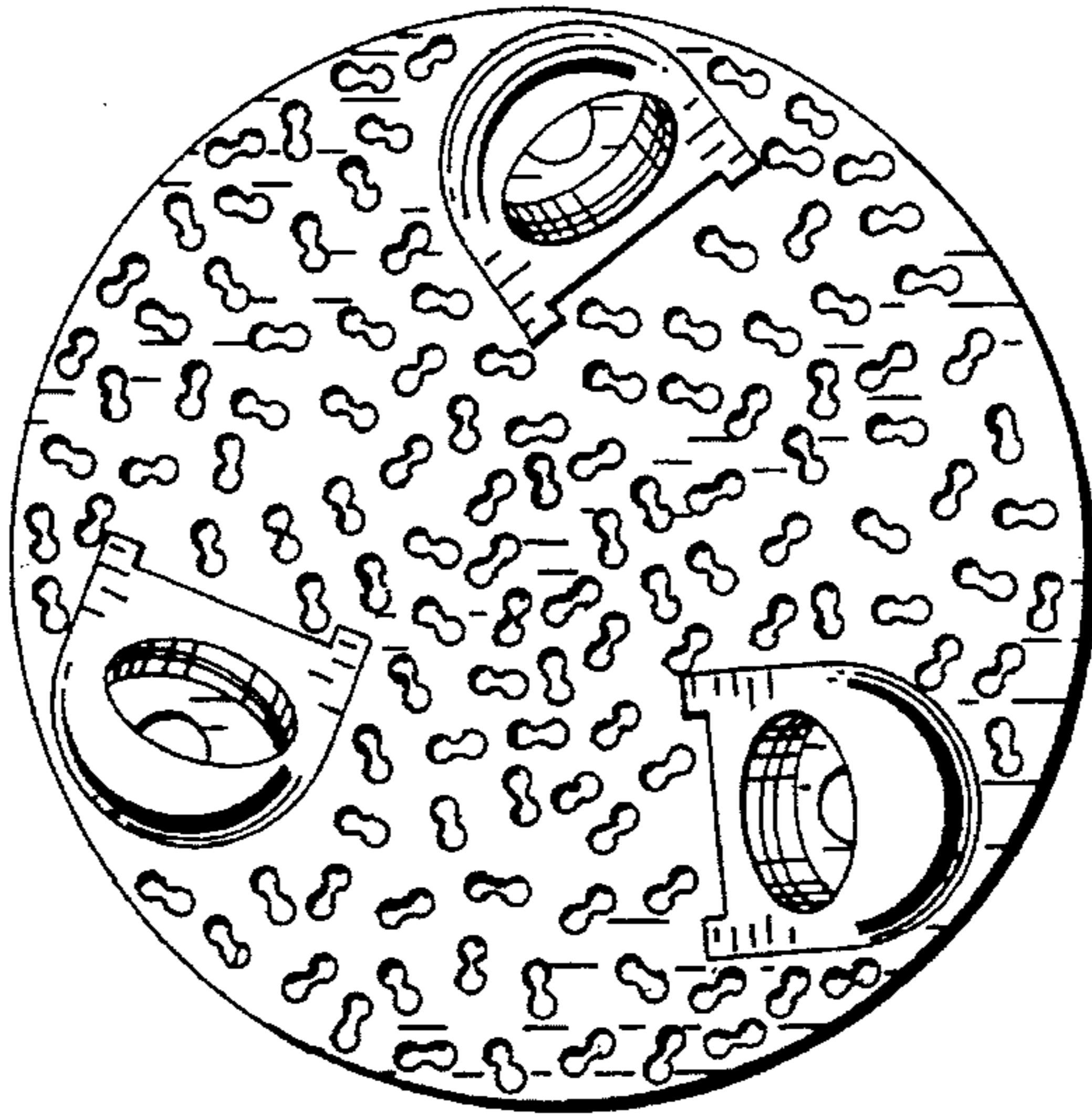

Fig. 9.

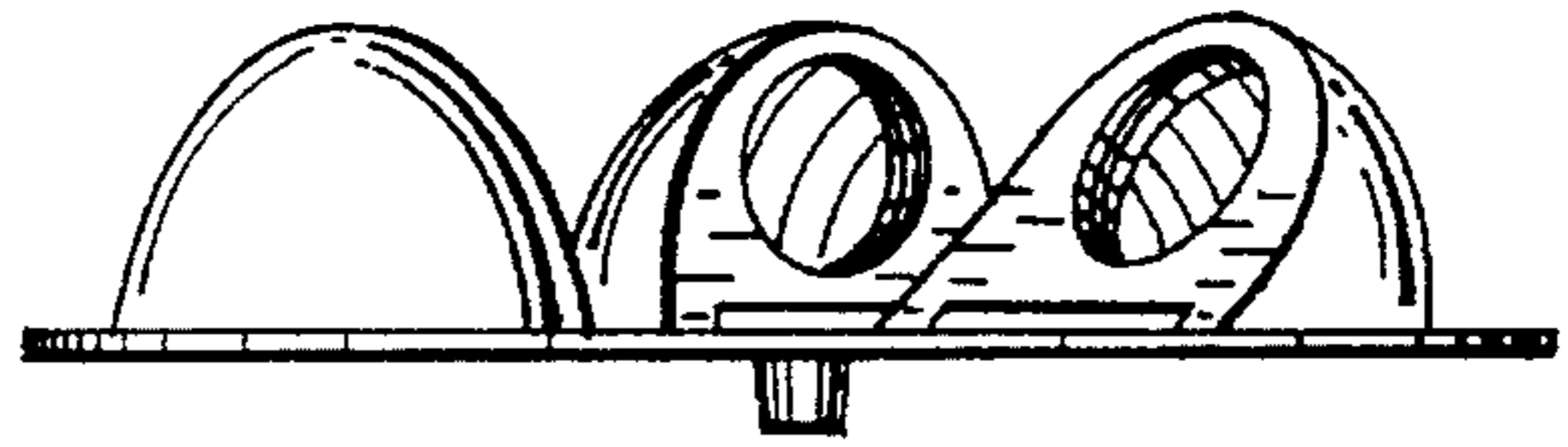

Fig. 10.

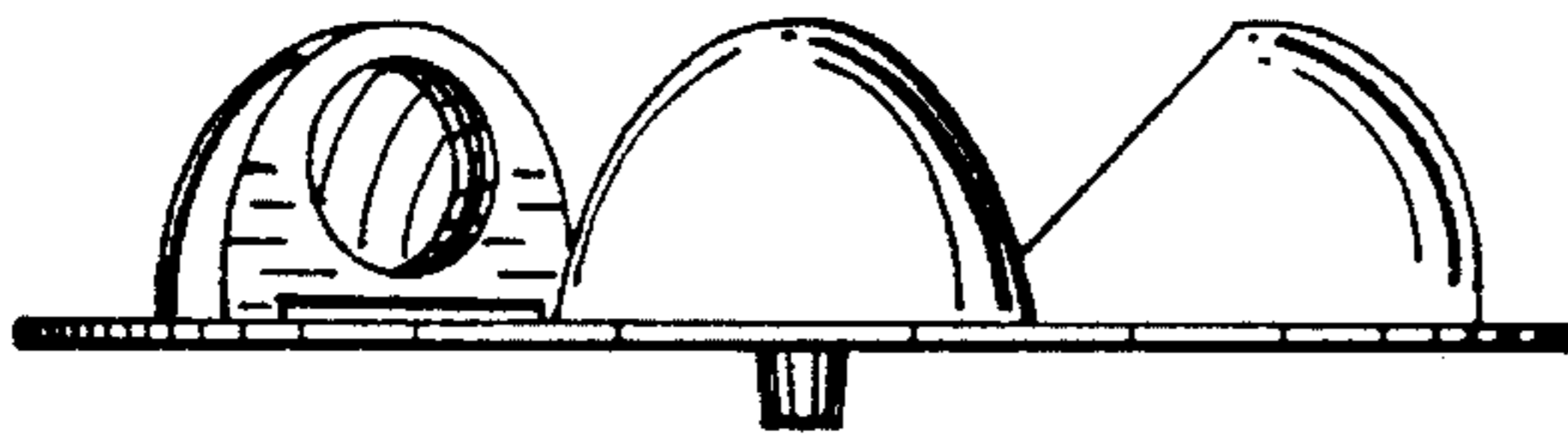

Fig. 11.

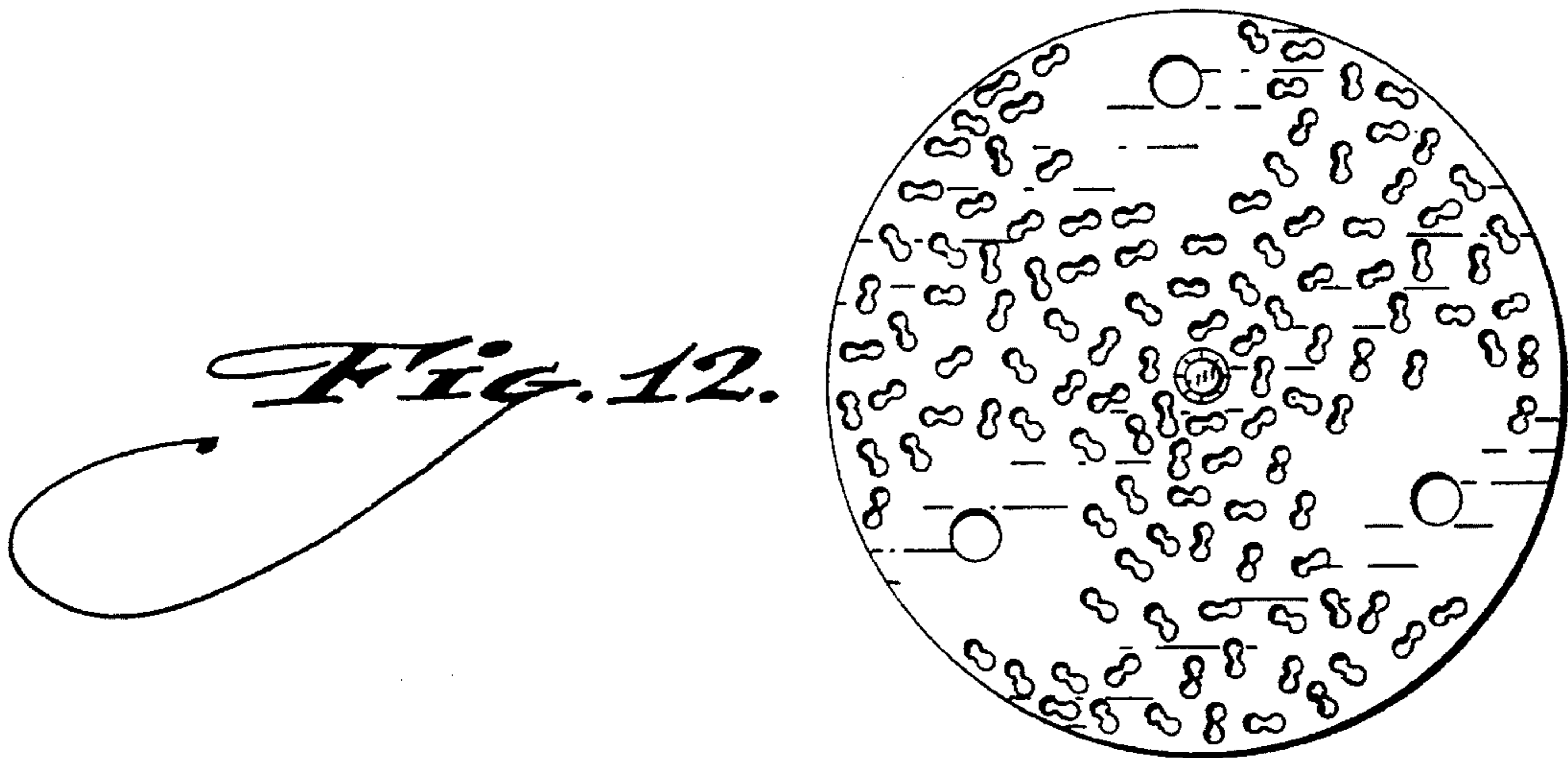

Fig. 12.