



US00D365880S

# United States Patent [19]

[11] Patent Number: **Des. 365,880**

Tiefenthal et al.

[45] Date of Patent: **\*\*Jan. 2, 1996**

[54] **TUBE PLACEMENT VERIFIER WITH BATTERY CHARGER**

5,325,873	7/1994	Hirschi et al.	128/899
5,425,382	6/1995	Golden et al.	128/899
5,445,144	8/1995	Wodicka et al.	128/899 X

[75] Inventors: **James L. Tiefenthal**, Dublin; **Donald J. Goldhardt**, Grove City, both of Ohio; **James D. Morrow**, Oak Park, Ill.

*Primary Examiner*—Stella Reid  
*Attorney, Agent, or Firm*—Lonnie R. Drayer

[73] Assignee: **Abbott Laboratories**, Abbott Park, Ill.

[\*\*] Term: **14 Years**

[57] **CLAIM**

The ornamental design for a tube placement verifier with battery charger, as shown and described.

[21] Appl. No.: **27,328**

**DESCRIPTION**

[22] Filed: **Aug. 18, 1994**

[52] U.S. Cl. .... **D24/186; D24/158**

[58] **Field of Search** ..... D24/158, 186;  
128/899, 653.1, 654, 656, 658, 903, 207.14;  
607/116, 154

FIG. 1 is a perspective view of a tube placement verifier with battery charger showing our new design;  
FIG. 2 is a top view thereof;  
FIG. 3 is a first side elevation view thereof;  
FIG. 4 is a second side elevation view thereof showing the side opposite that shown in FIG. 3;  
FIG. 5 is a front elevation view thereof;  
FIG. 6 is a rear elevation view thereof; and,  
FIG. 7 is a bottom view thereof.

[56] **References Cited**

**U.S. PATENT DOCUMENTS**

5,005,592	4/1991	Cartmell	128/899
5,316,024	5/1994	Hirschi et al.	128/899

**1 Claim, 6 Drawing Sheets**

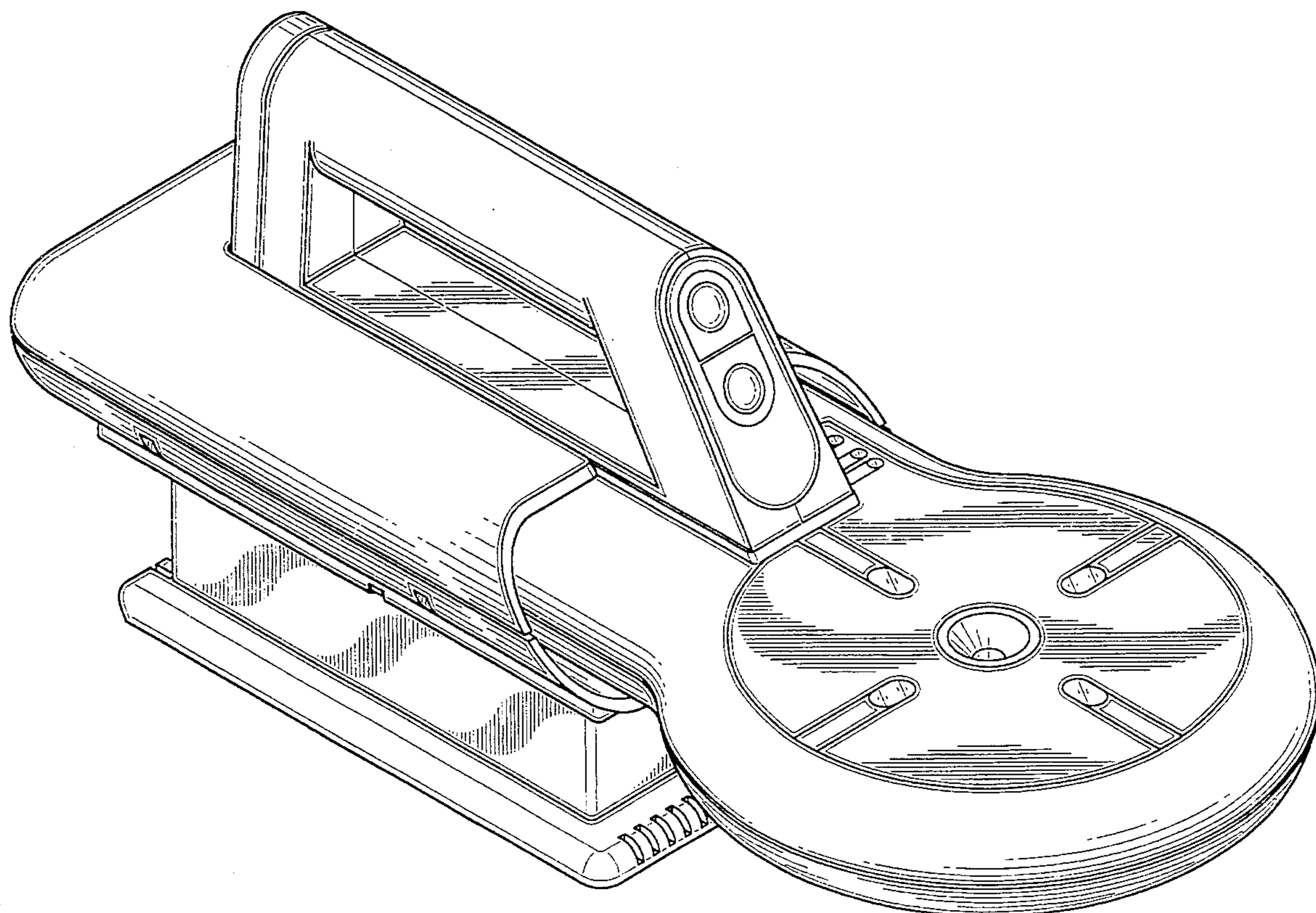

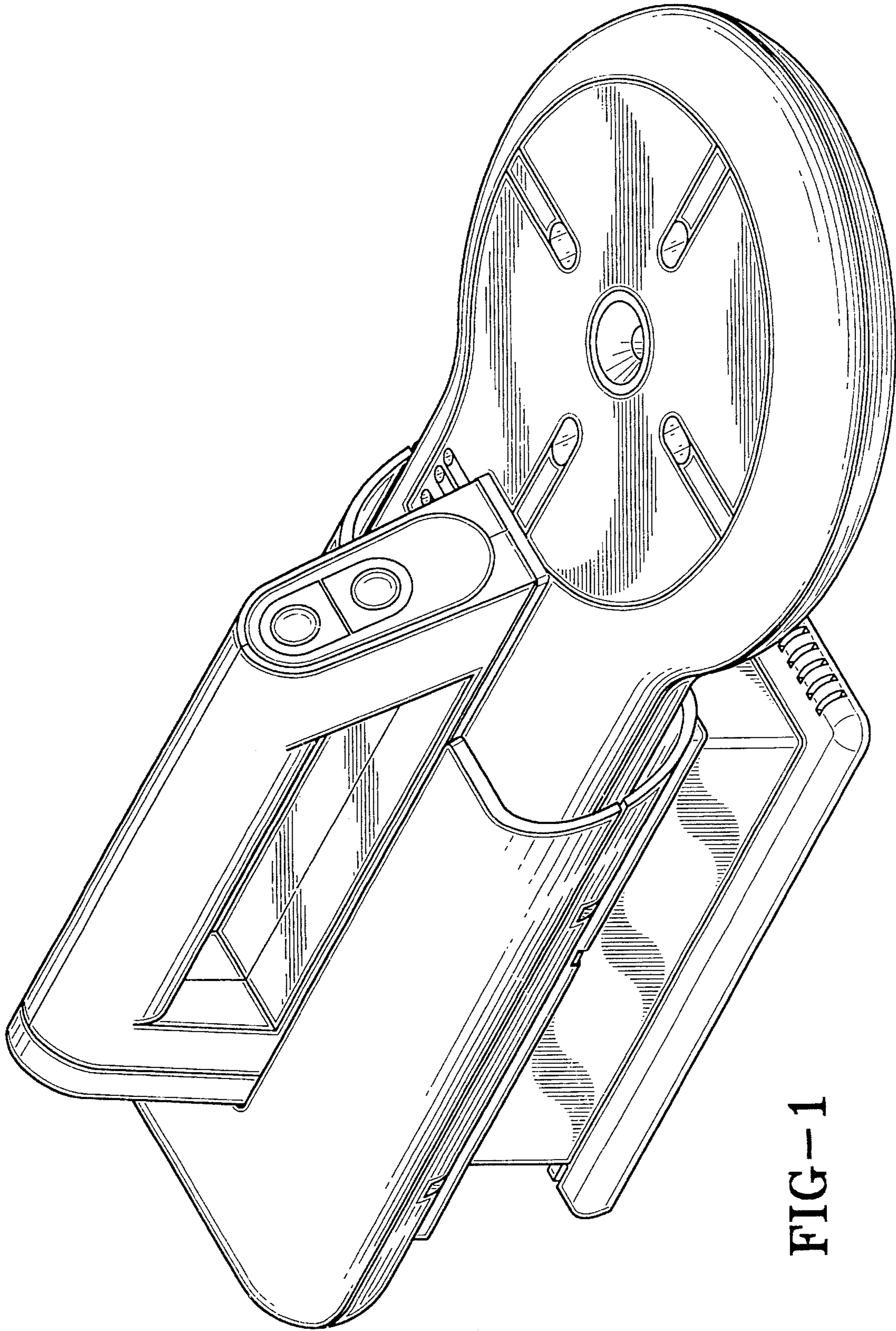

FIG-1



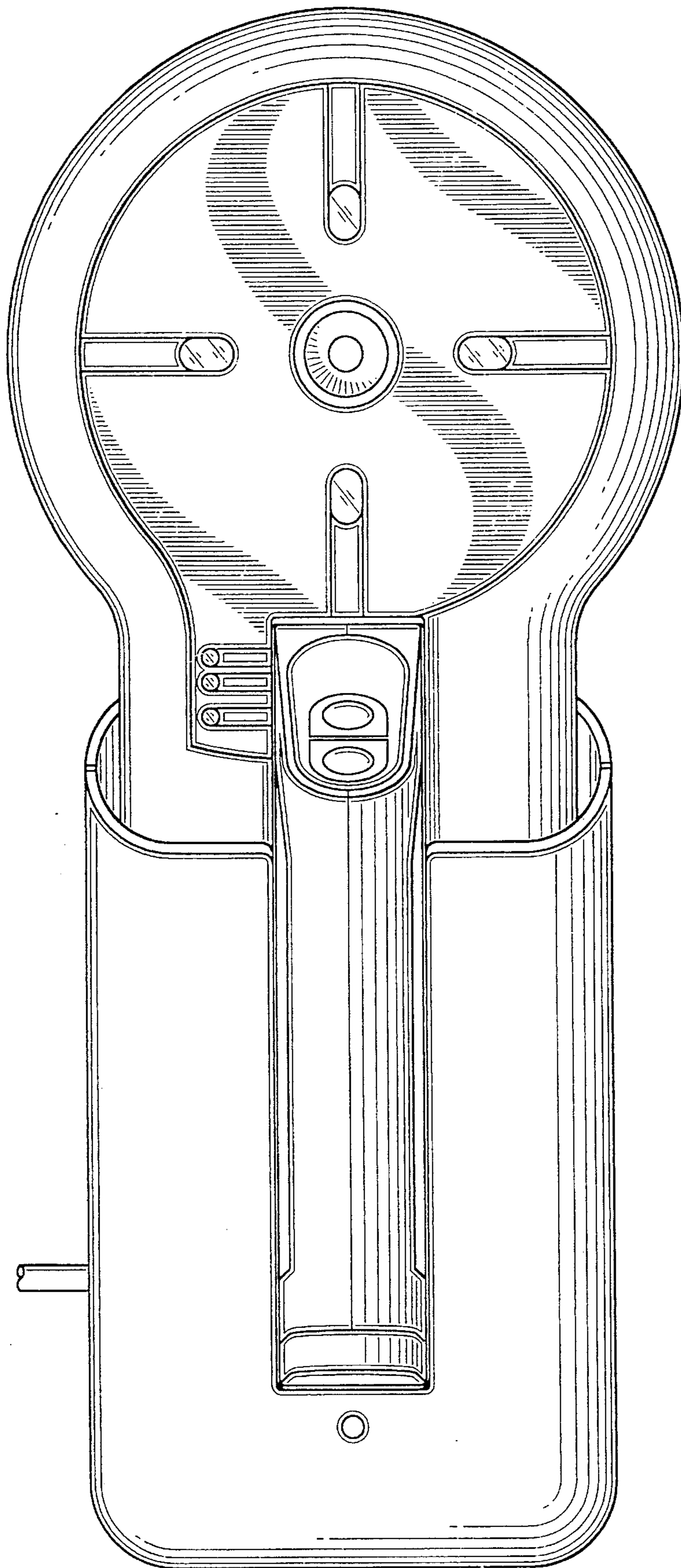

FIG-2

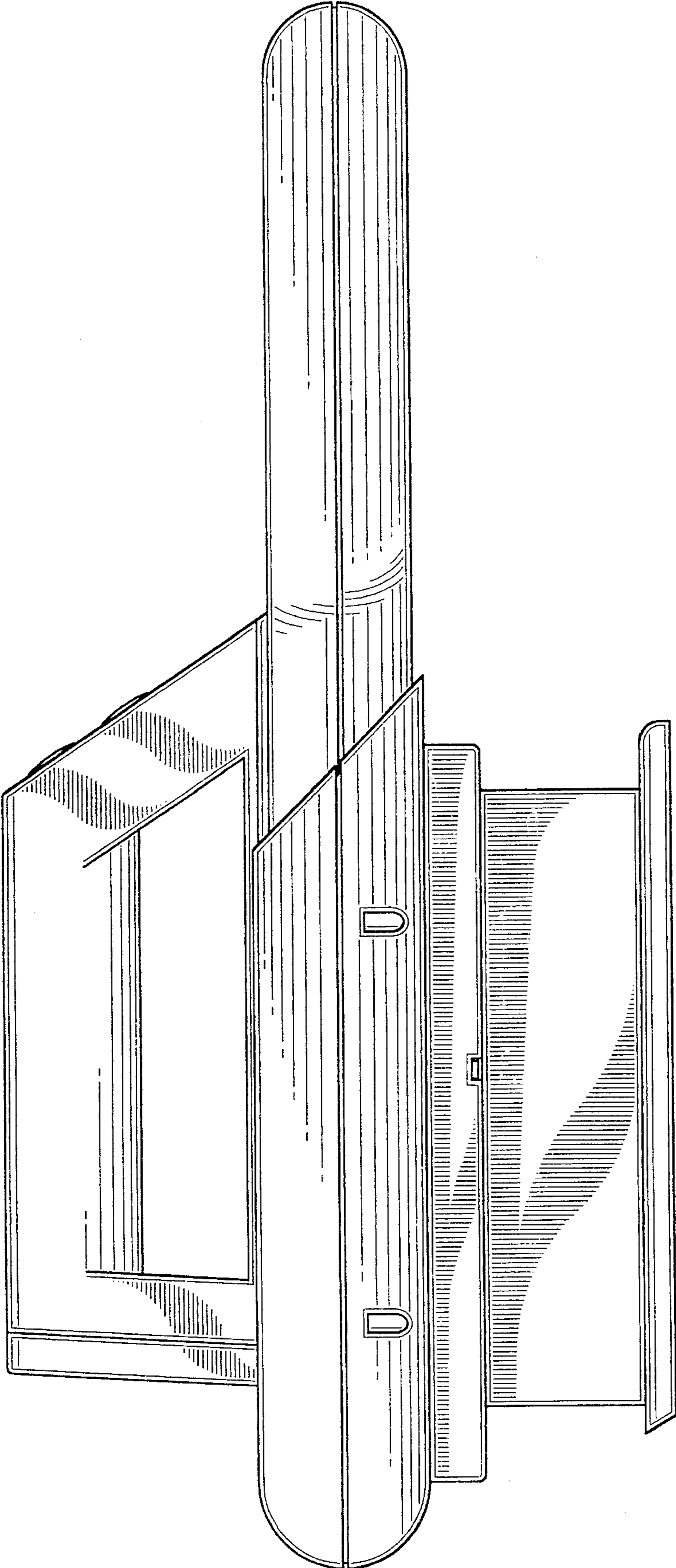

FIG-3

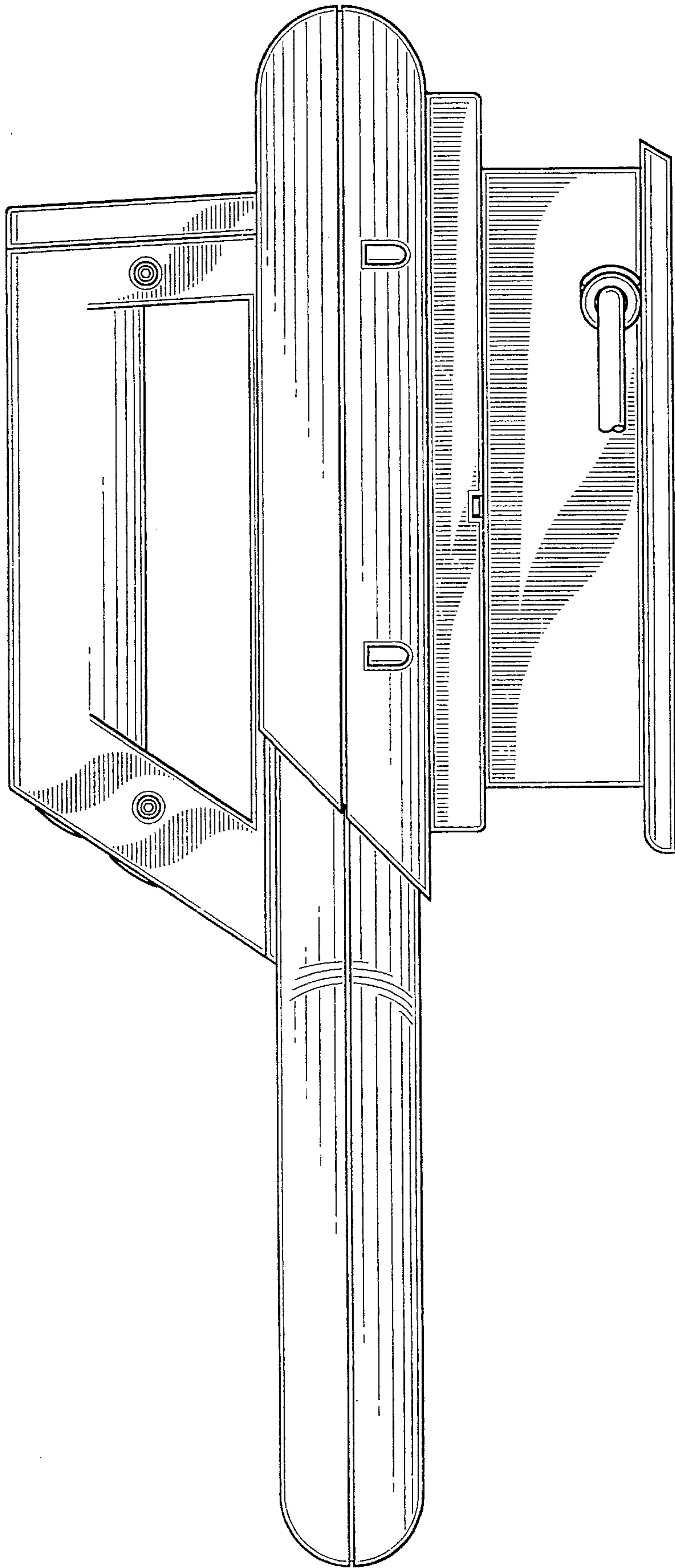

FIG-4

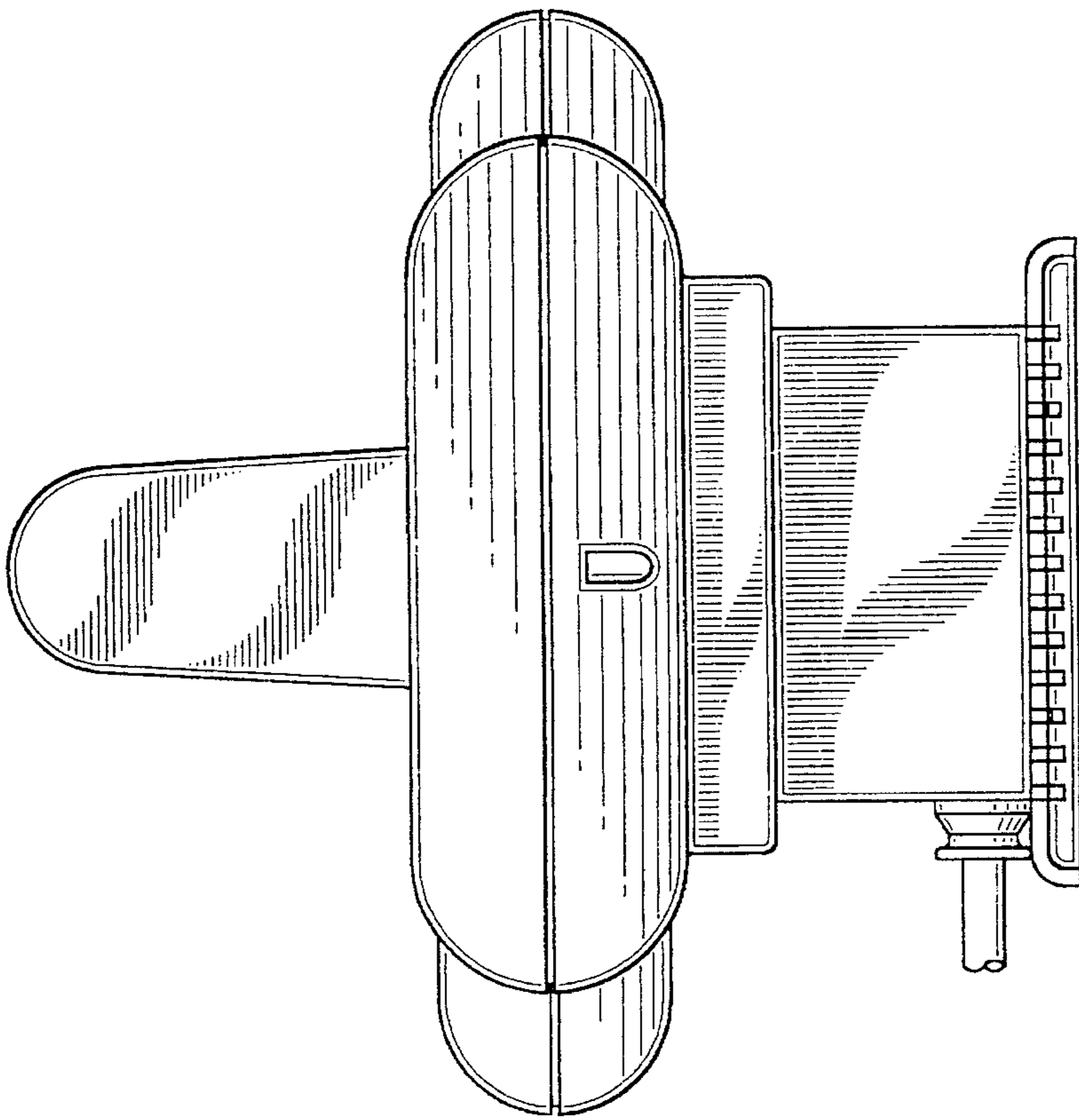

FIG-6

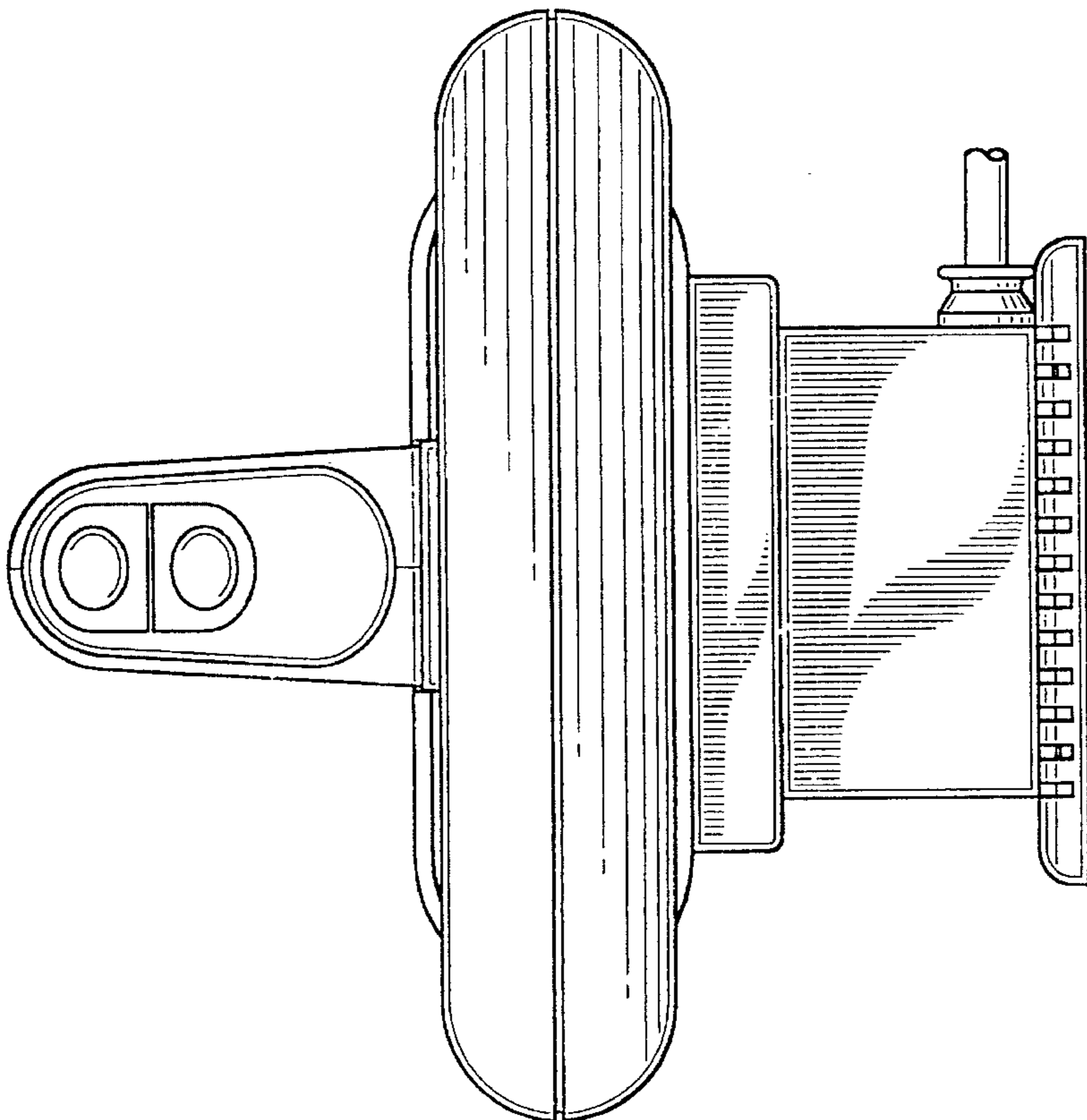

FIG-5



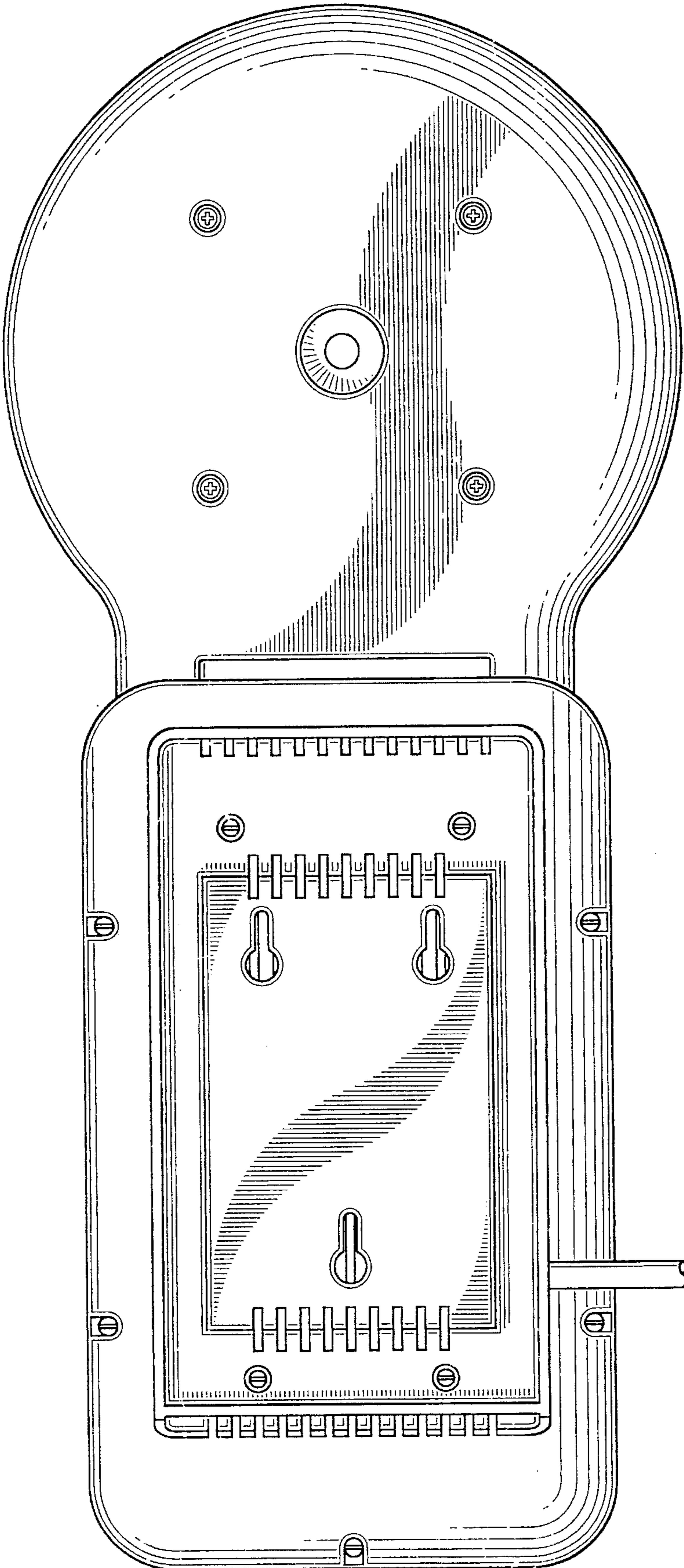

FIG-7