



US00D365844S

United States Patent [19]

[11] Patent Number: **Des. 365,844**

Nishimura et al.

[45] Date of Patent: ****Jan. 2, 1996**

[54] **DEVELOPER-SUPPLYING UNIT FOR AN IMAGE FORMING APPARATUS**

0005264 1/1986 Japan 355/260
0186284 8/1987 Japan 355/260

[75] Inventors: **Toshinori Nishimura; Hiromi Sakata,**
both of Suita, Japan

OTHER PUBLICATIONS

IBM Technical Disclosure Bulletin; Sep. 1974; vol. 17 No. 4. Toner Dispenser.

[73] Assignee: **Mita Industrial Co., Ltd.,** Osaka, Japan

Primary Examiner—Alan P. Douglas
Assistant Examiner—Caron D. Veynar
Attorney, Agent, or Firm—Spencer, Frank & Schneider

[**] Term: **14 Years**

[21] Appl. No.: **6,294**

[57] CLAIM

[22] Filed: **Mar. 25, 1993**

The ornamental design for a developer-supplying unit for an image forming apparatus, as shown.

[30] Foreign Application Priority Data

DESCRIPTION

Jan. 8, 1993 [JP] Japan 5-296

[52] U.S. Cl. **D18/43; D18/40**

[58] Field of Search D18/22, 40, 43;
D19/66, 70, 71; 118/657; 141/1; 206/216,
316, 446, 461, 467, 474, 495, 527, 532,
601, 628, 631, 633; 222/DIG. 1, 166, 240,
325, 541; 355/298, 260

FIG. 1 is a top plan view of a developer-supplying unit for an image forming apparatus;
FIG. 2 is a front elevational view of a developer-supplying unit for an image forming apparatus;
FIG. 3 is a rear elevational view of a developer-supplying unit for an image forming apparatus;
FIG. 4 is a left side elevational view of a developer-supplying unit for an image forming apparatus;
FIG. 5 is a right side elevational view of a developer-supplying unit for an image forming apparatus;
FIG. 6 is a bottom plan view of a developer-supplying unit for an image forming apparatus; and,
FIG. 7 is a top, front and left side perspective view of a developer-supplying unit for an image forming apparatus.

[56] References Cited

U.S. PATENT DOCUMENTS

D. 218,152 7/1970 Emerson D18/43
D. 331,773 12/1992 Shibata D18/40 X
3,896,279 7/1975 Sugawara 222/DIG. 1 X

FOREIGN PATENT DOCUMENTS

0107056 6/1985 Japan 355/260

1 Claim, 3 Drawing Sheets

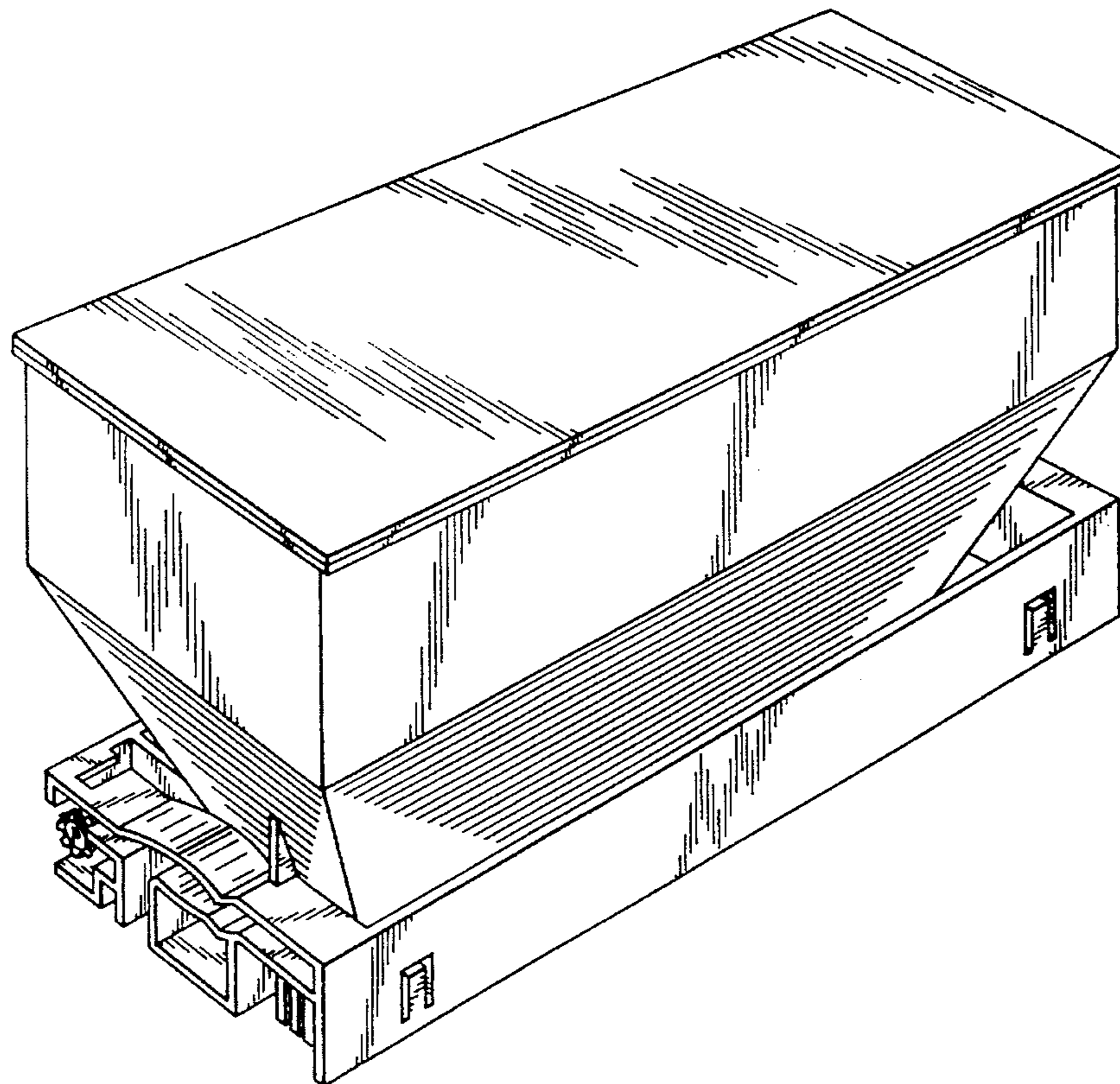

FIG. 1

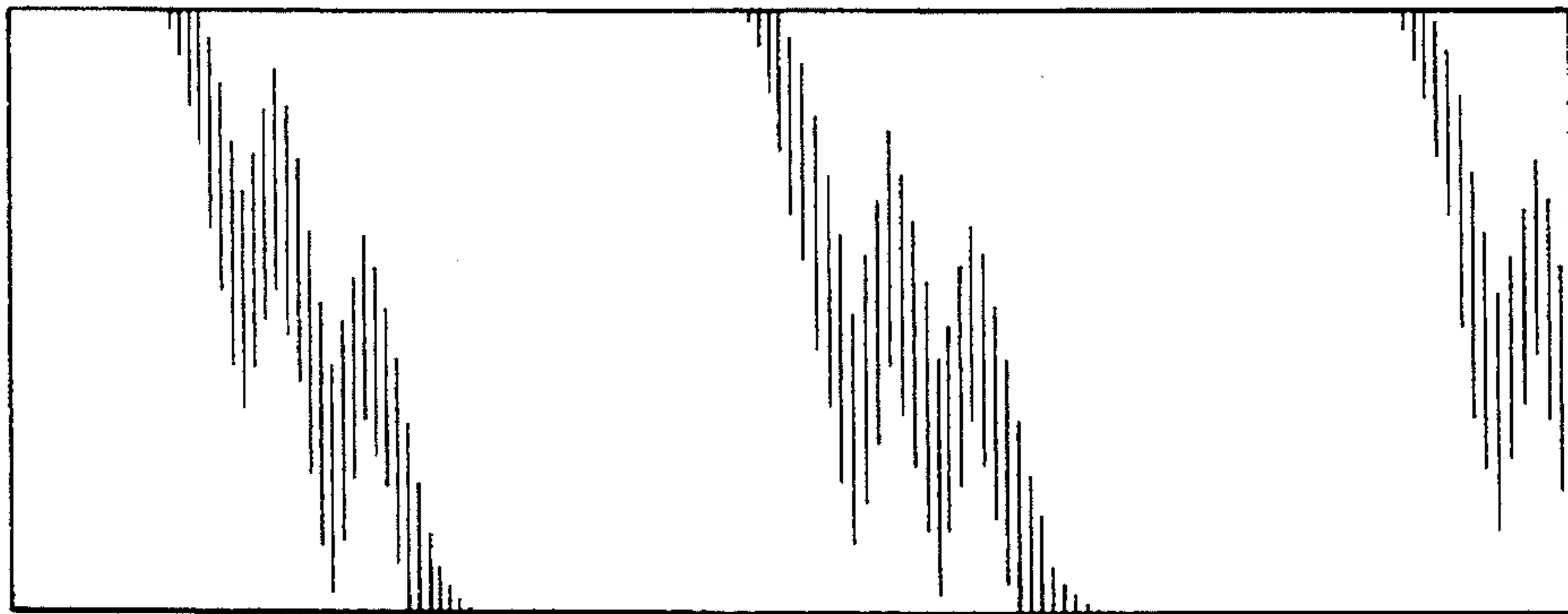

FIG. 2

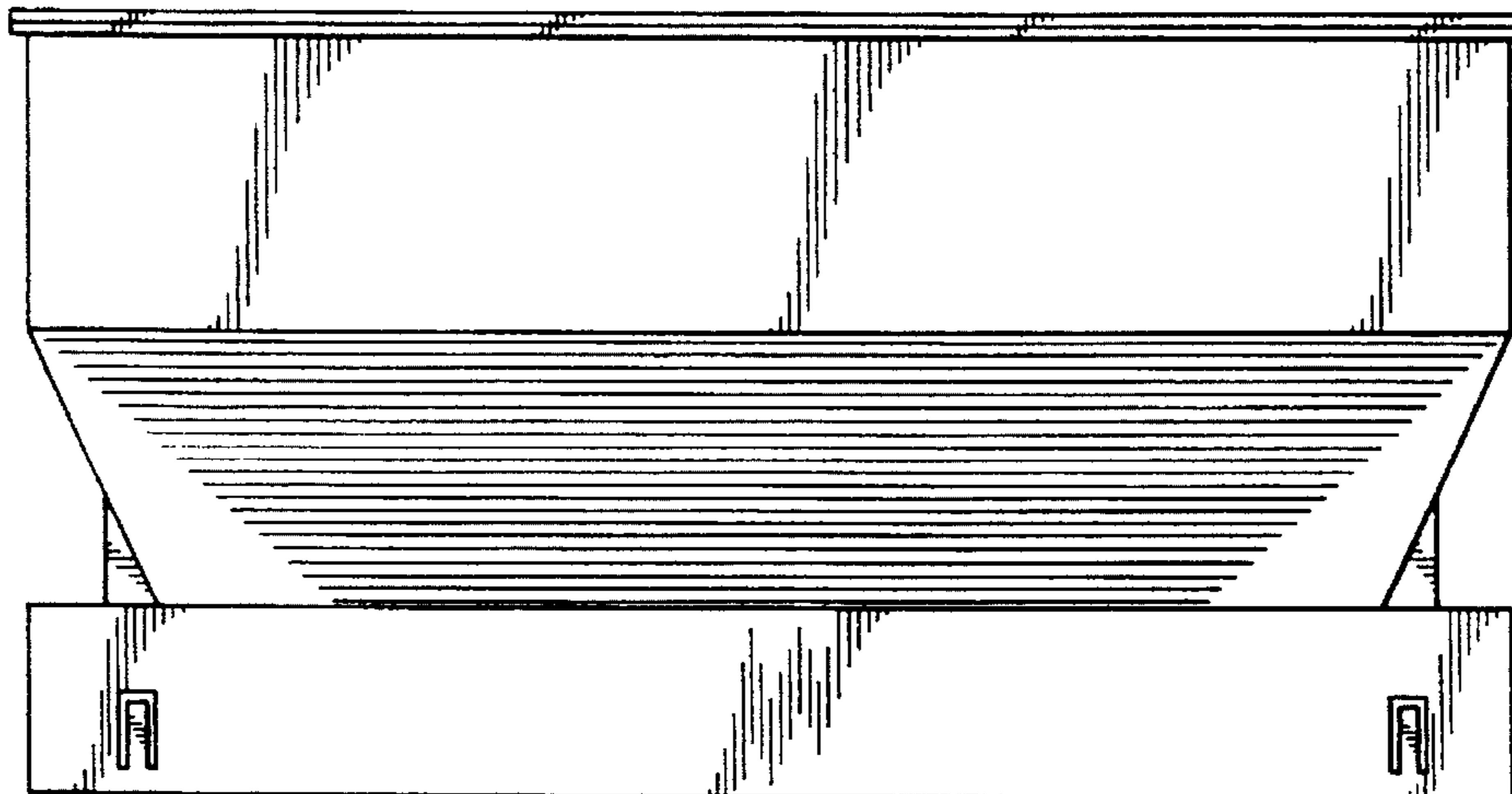

FIG. 3

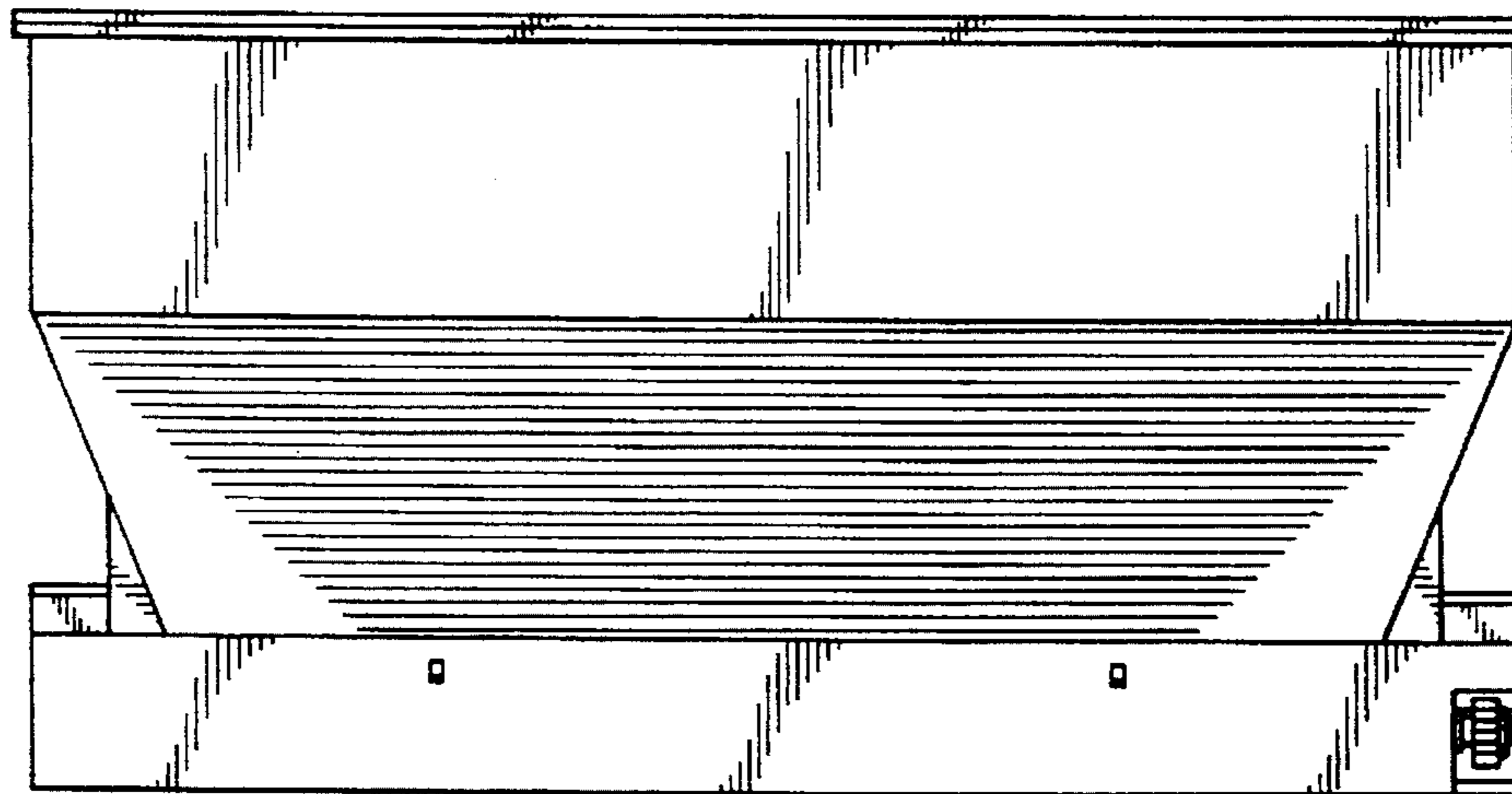

FIG. 4

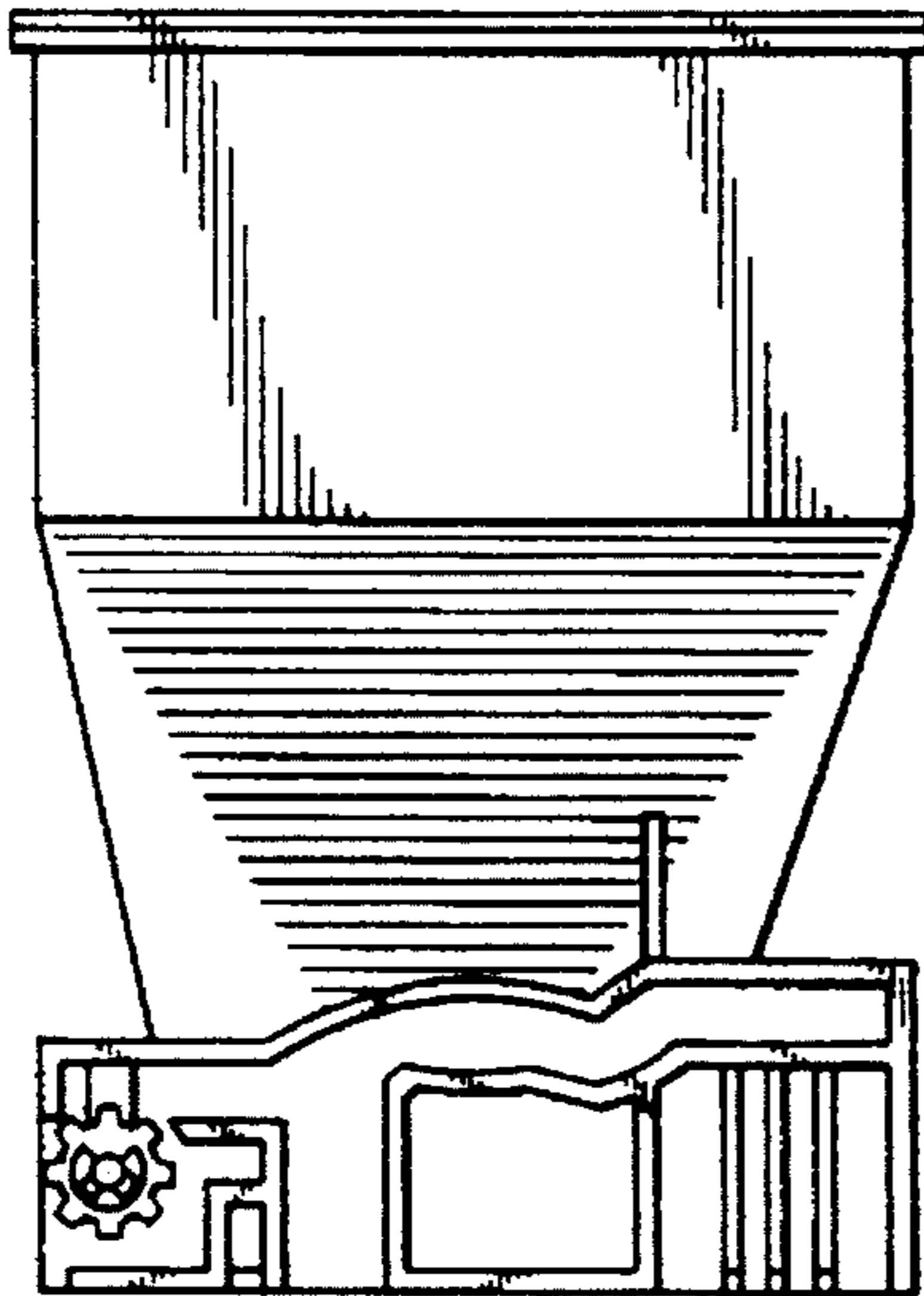

FIG. 5

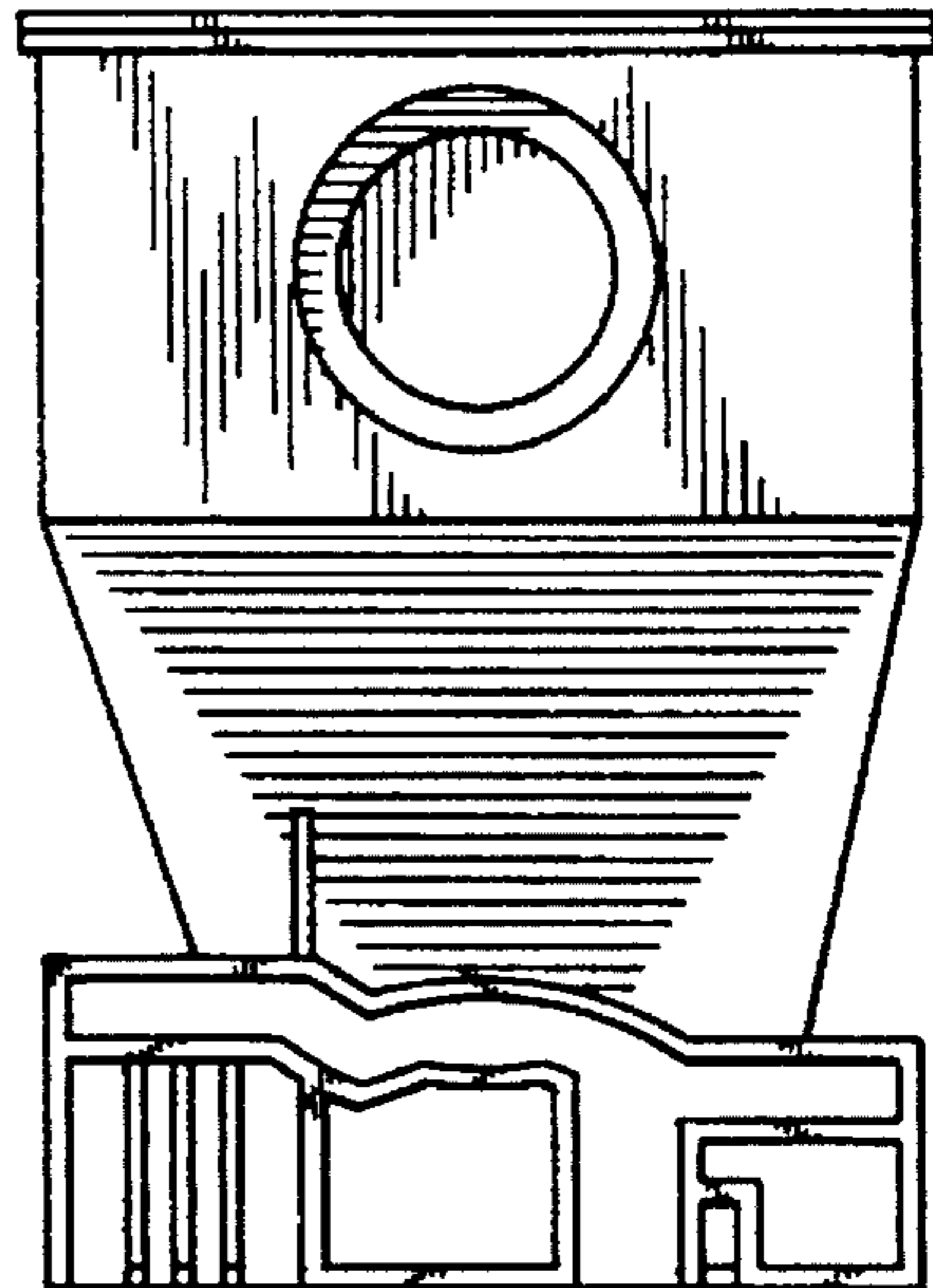

FIG. 6

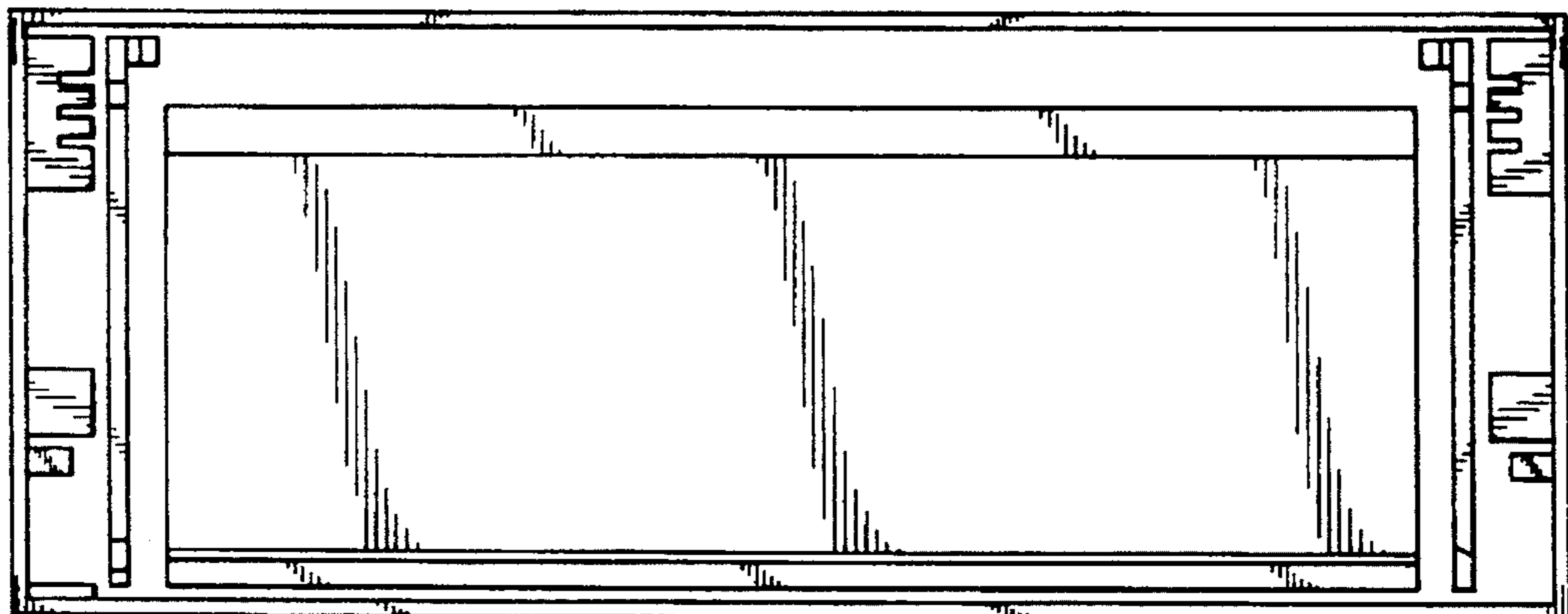

FIG. 7

