



US00D365794S

# United States Patent [19]

[11] Patent Number: **Des. 365,794**

Weber et al.

[45] Date of Patent: **\*\*Jan. 2, 1996**

[54] TIRE TREAD

[75] Inventors: **Michael J. Weber**, Mogadore; **Charles K. Schmalix**, Canal Fulton; **Nathan A. Gammon**, Akron; **Jeffrey J. McElfresh**, Fairlawn; **Perry W. Bell**, North Lawrence, all of Ohio

[73] Assignee: **The Goodyear Tire & Rubber Company**, Akron, Ohio

[\*\*] Term: **14 Years**

[21] Appl. No.: **27,674**

[22] Filed: **Aug. 26, 1994**

[52] U.S. Cl. .... **D12/147**

[58] Field of Search ..... D12/136, 140,  
D12/145-151; 152/209 R, 209 A, 209 B,  
209 D

[56] **References Cited**

**U.S. PATENT DOCUMENTS**

D. 261,498	10/1981	Baus .....	D12/148
D. 299,330	1/1989	Wallet .....	D12/147
D. 315,128	3/1991	Grass et al. ....	D12/147
D. 315,129	3/1991	Grass et al. ....	D12/147
D. 318,036	7/1991	Maxwell et al. ....	D12/147
D. 328,269	7/1992	Graas et al. ....	D12/146
D. 329,033	9/1992	Maxwell .....	D12/147
D. 334,909	4/1993	Brayer et al. ....	D12/147
D. 342,224	12/1993	Graas et al. ....	D12/147
D. 350,716	9/1994	Bell et al. ....	D12/147
D. 355,154	2/1995	Croyle et al. ....	D12/147
5,088,536	2/1992	Graas et al. ....	D12/146

Primary Examiner—James M. Gandy  
Attorney, Agent, or Firm—T. P. Lewandowski

[57] **CLAIM**

The ornamental design for a tire tread, as shown and described.

**DESCRIPTION**

FIG. 11 is a front elevational view of a tire tread showing our new design;

FIG. 2 is a perspective view of FIG. 1;

FIG. 3 is another perspective view of FIG. 1;

FIG. 4 is a side elevational view of FIG. 1;

FIG. 5 is another side elevational view of FIG. 1;

FIG. 6 is a front elevational view of a tire tread showing a second embodiment of our design;

FIG. 7 is a perspective view of FIG. 6;

FIG. 8 is another perspective view of FIG. 6;

FIG. 9 is a side elevational view of FIG. 6;

FIG. 10 is another side elevational view of FIG. 6;

FIG. 11 is a front elevational view of a tire tread showing a third embodiment of our design;

FIG. 12 is a perspective view of FIG. 11;

FIG. 13 is another perspective view of FIG. 11;

FIG. 14 is a side elevational view of FIG. 11;

FIG. 15 is another side elevational view of FIG. 11.

The tread pattern is understood to be repeated uniformly throughout the circumference of all three embodiments of the tire tread.

In the drawings, the broken line showing of the tire sidewall and the solid line defining the peripheral boundary between the tire tread and the sidewall are for illustrative purposes only and form no part of the claimed design.

**1 Claim, 15 Drawing Sheets**

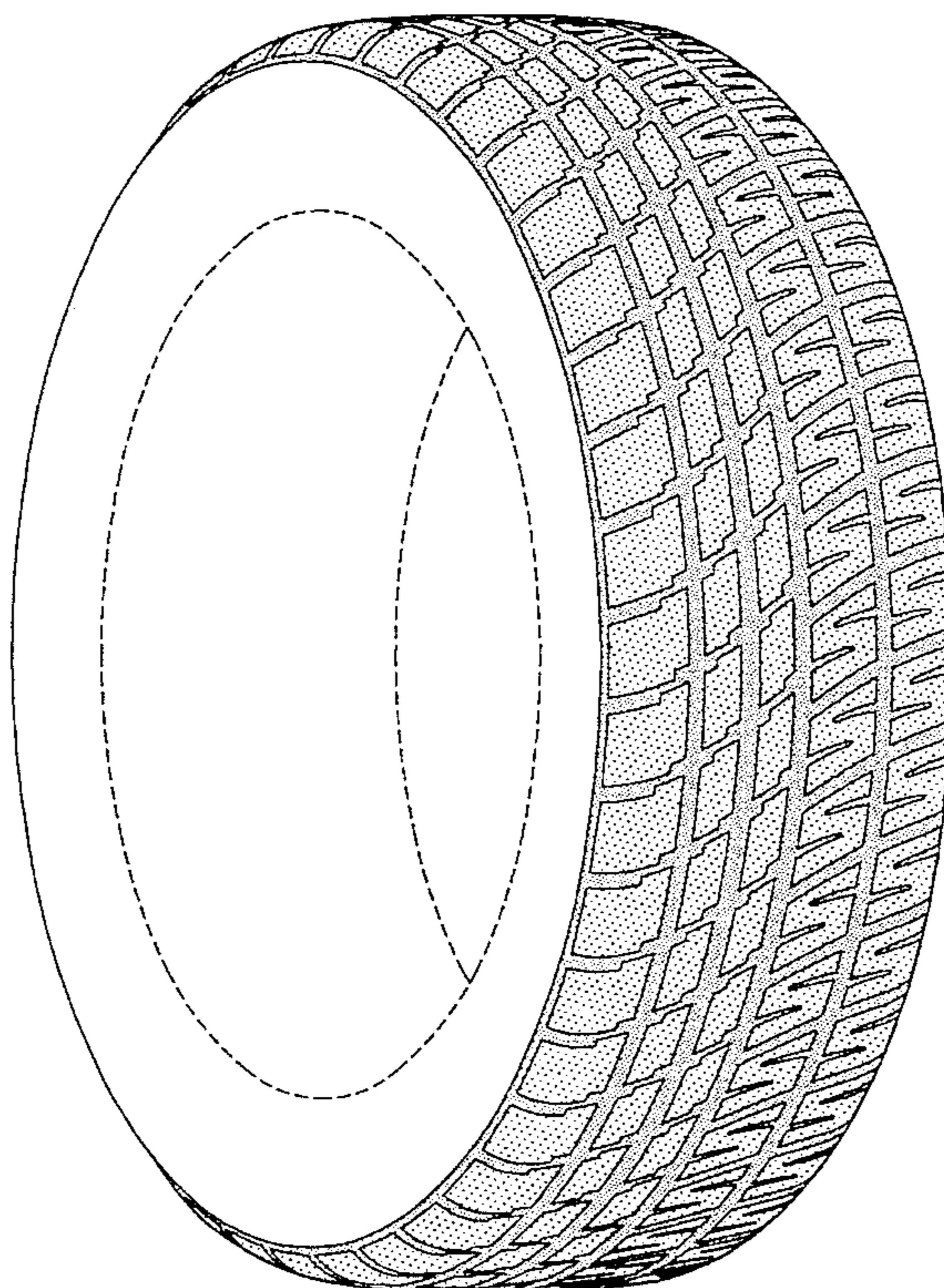

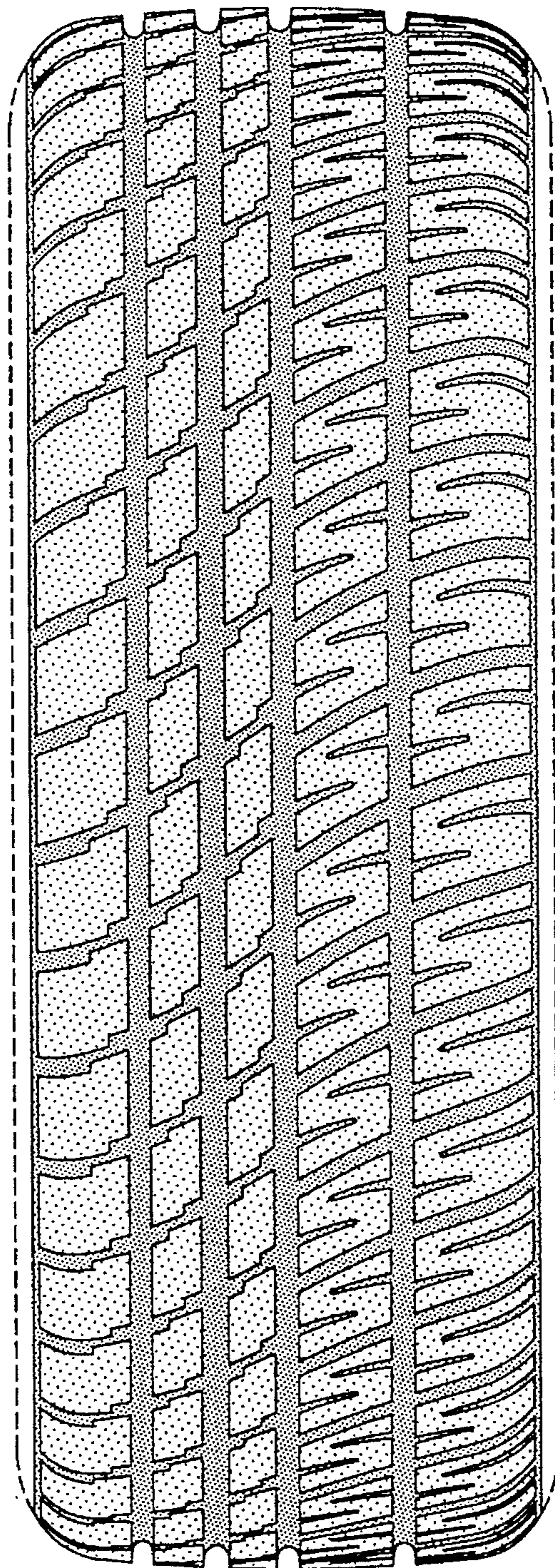

FIG-1

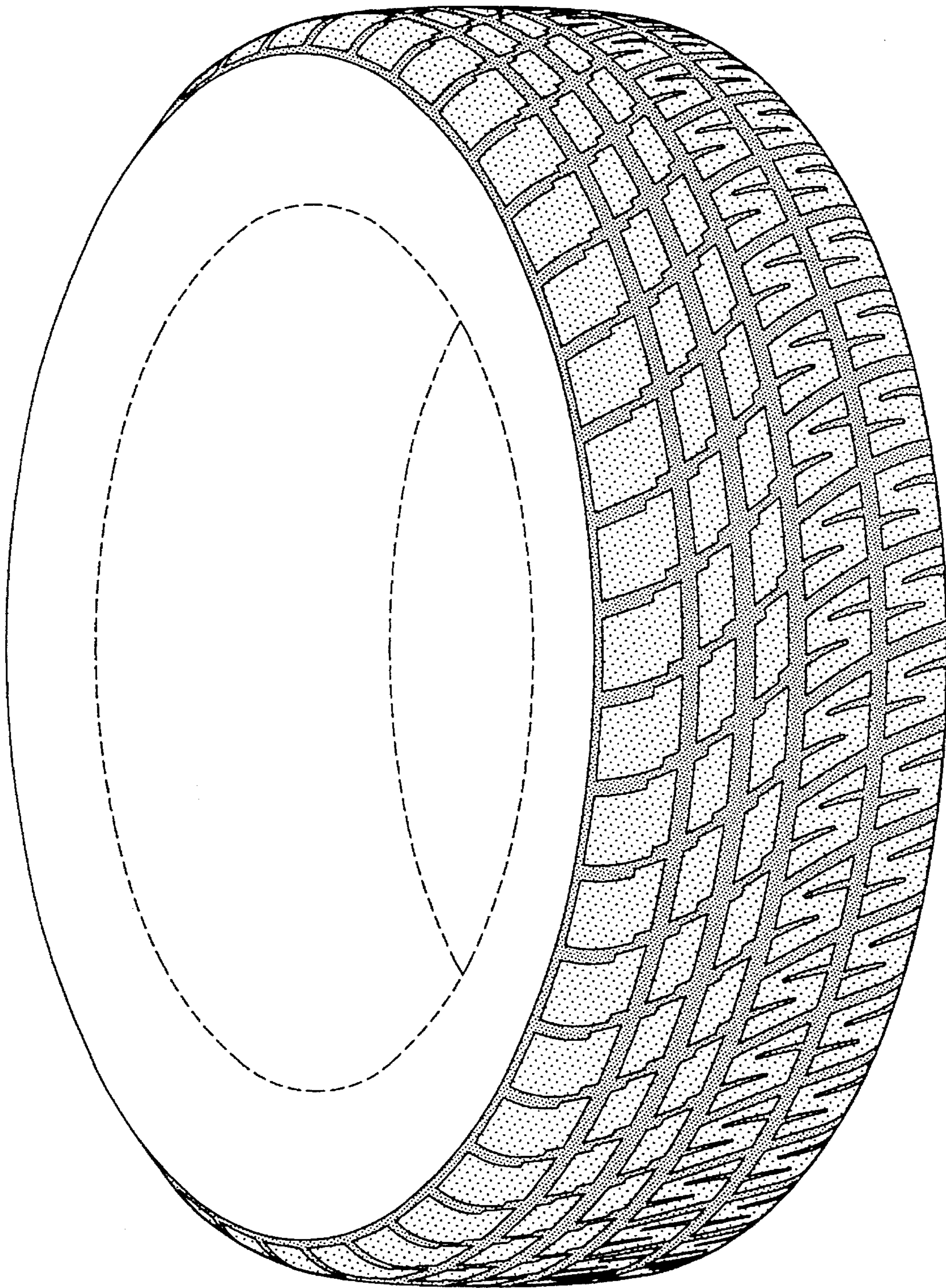

FIG-2

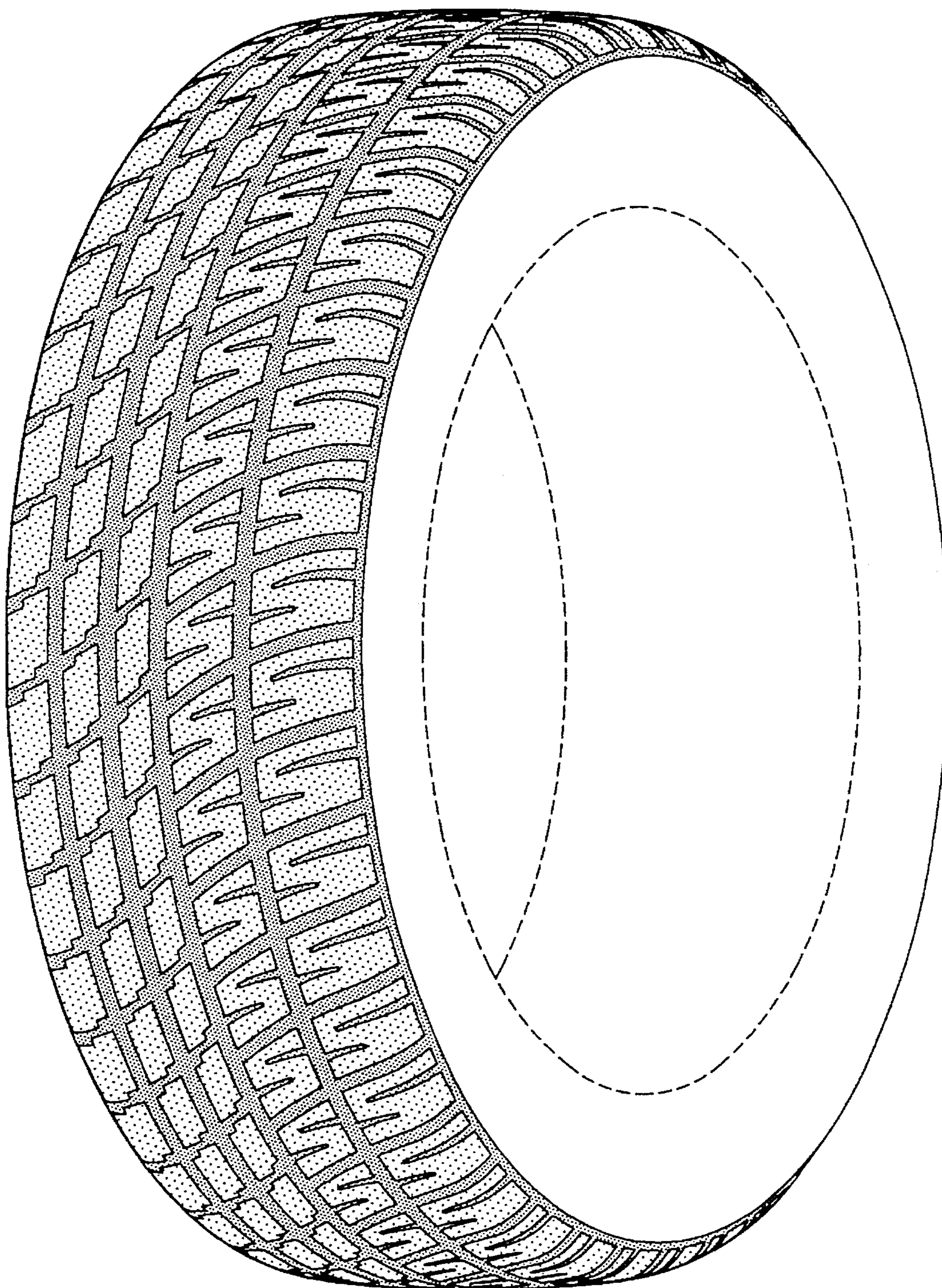

FIG-3

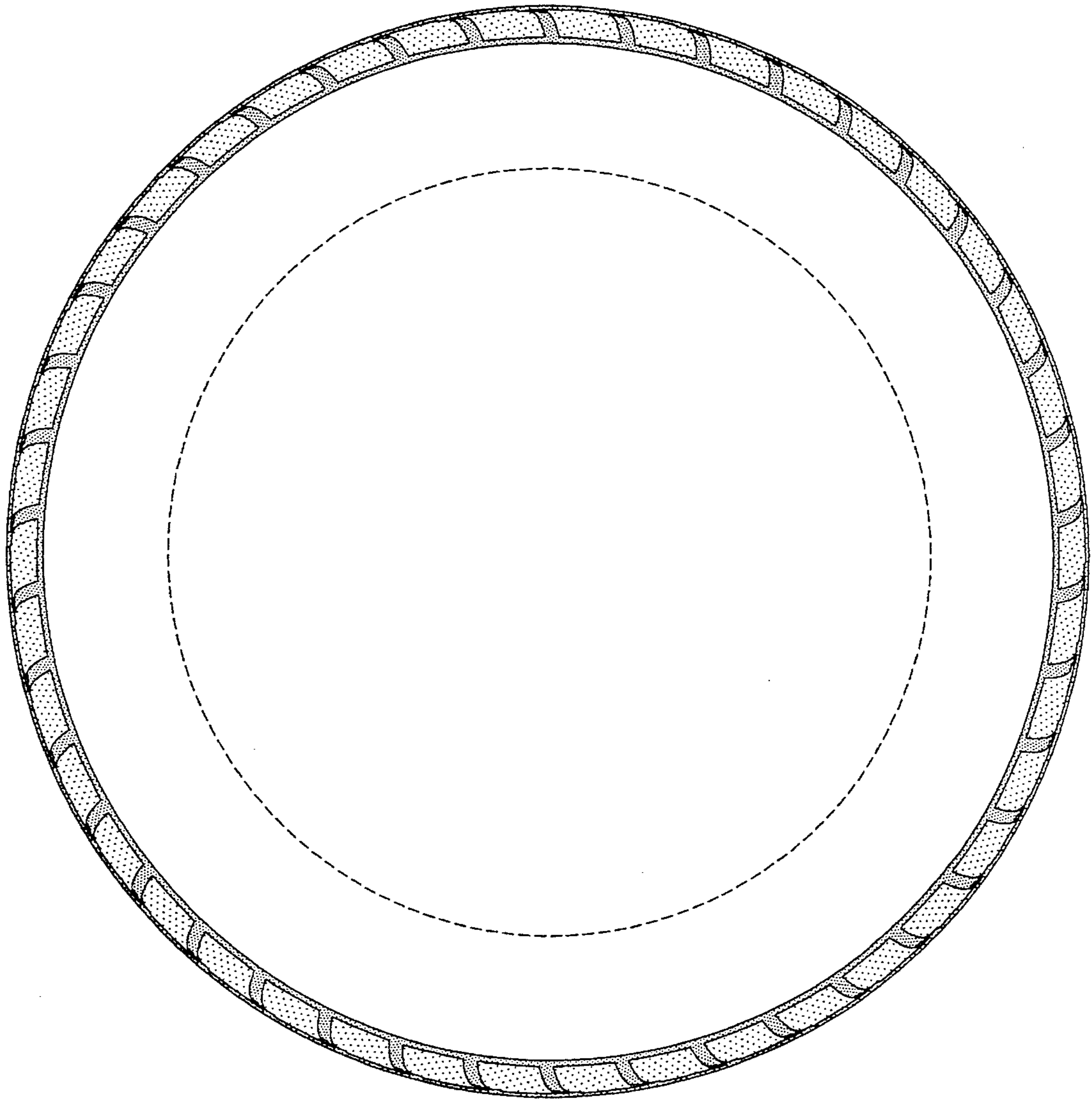

FIG-4

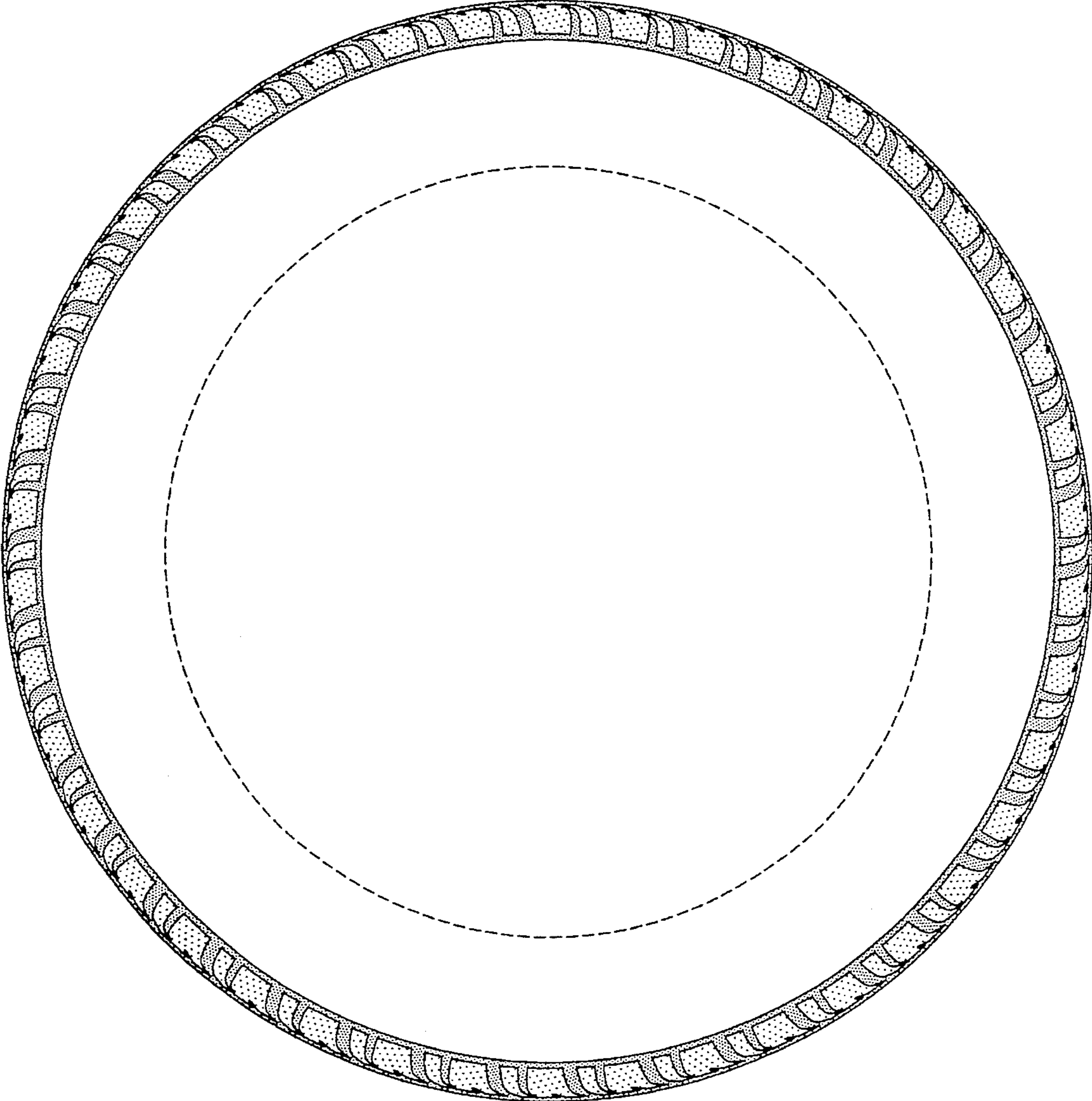

FIG-5

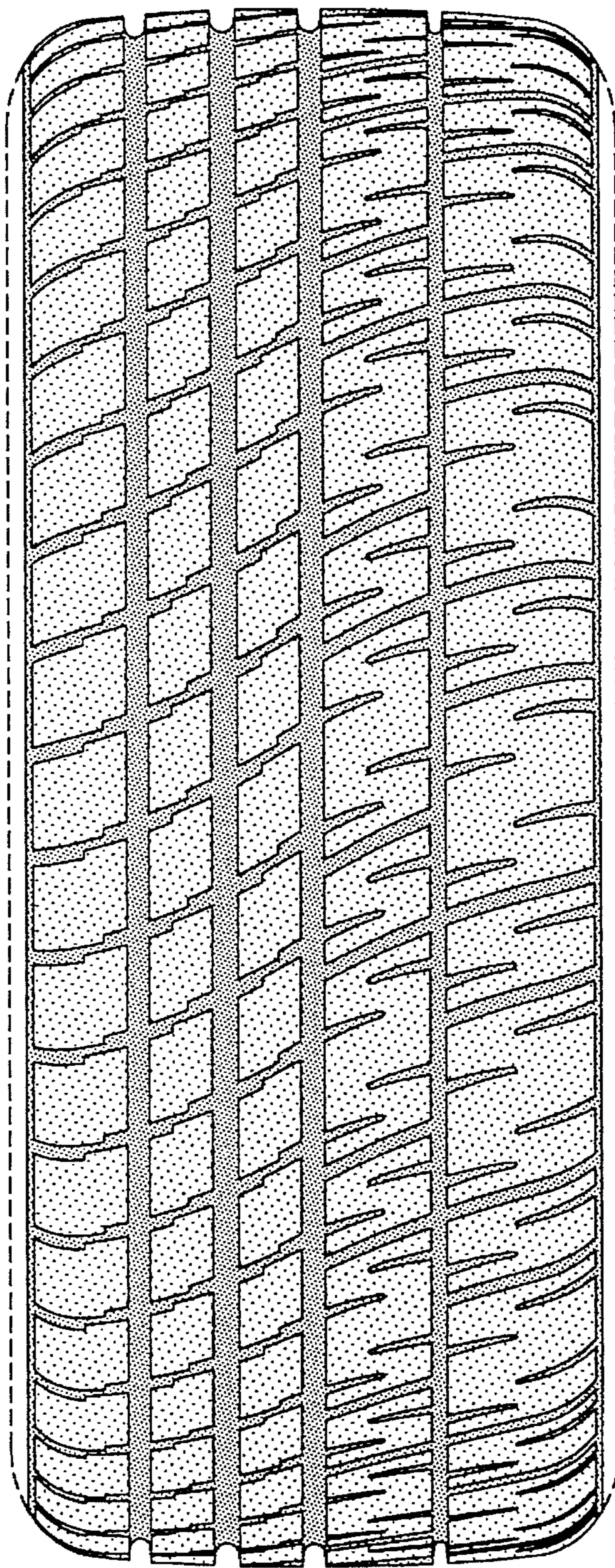

FIG-6

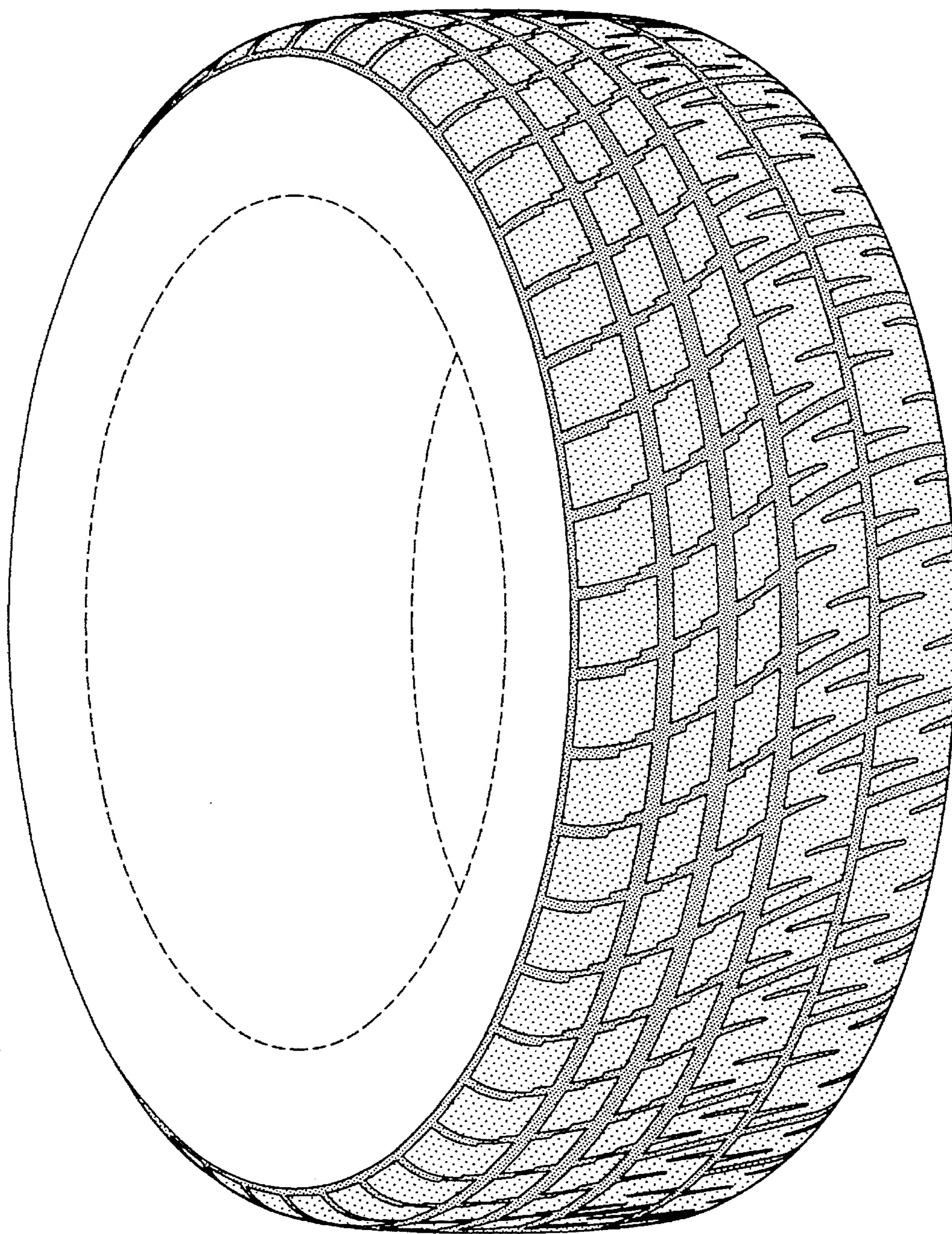

FIG-7



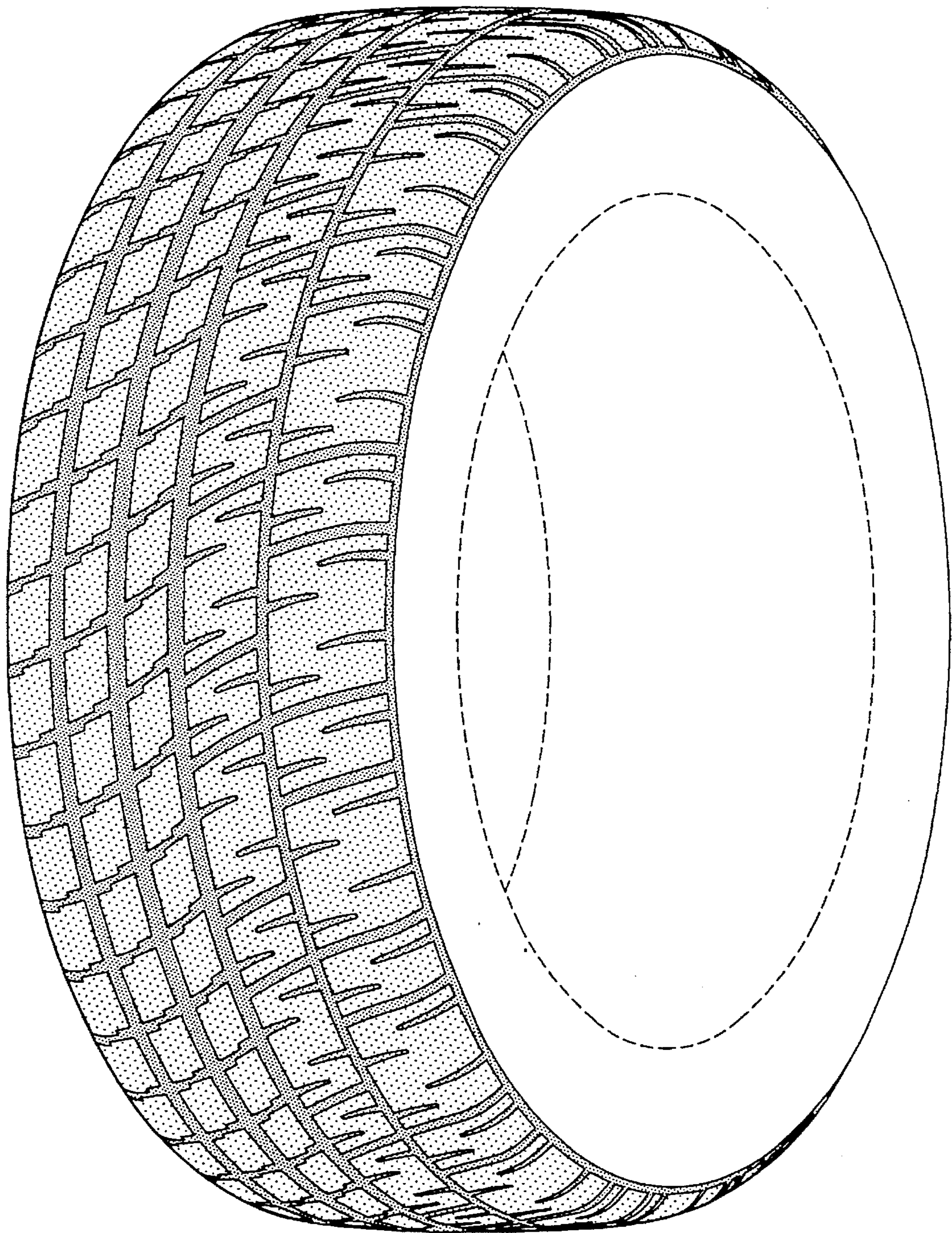

FIG-8

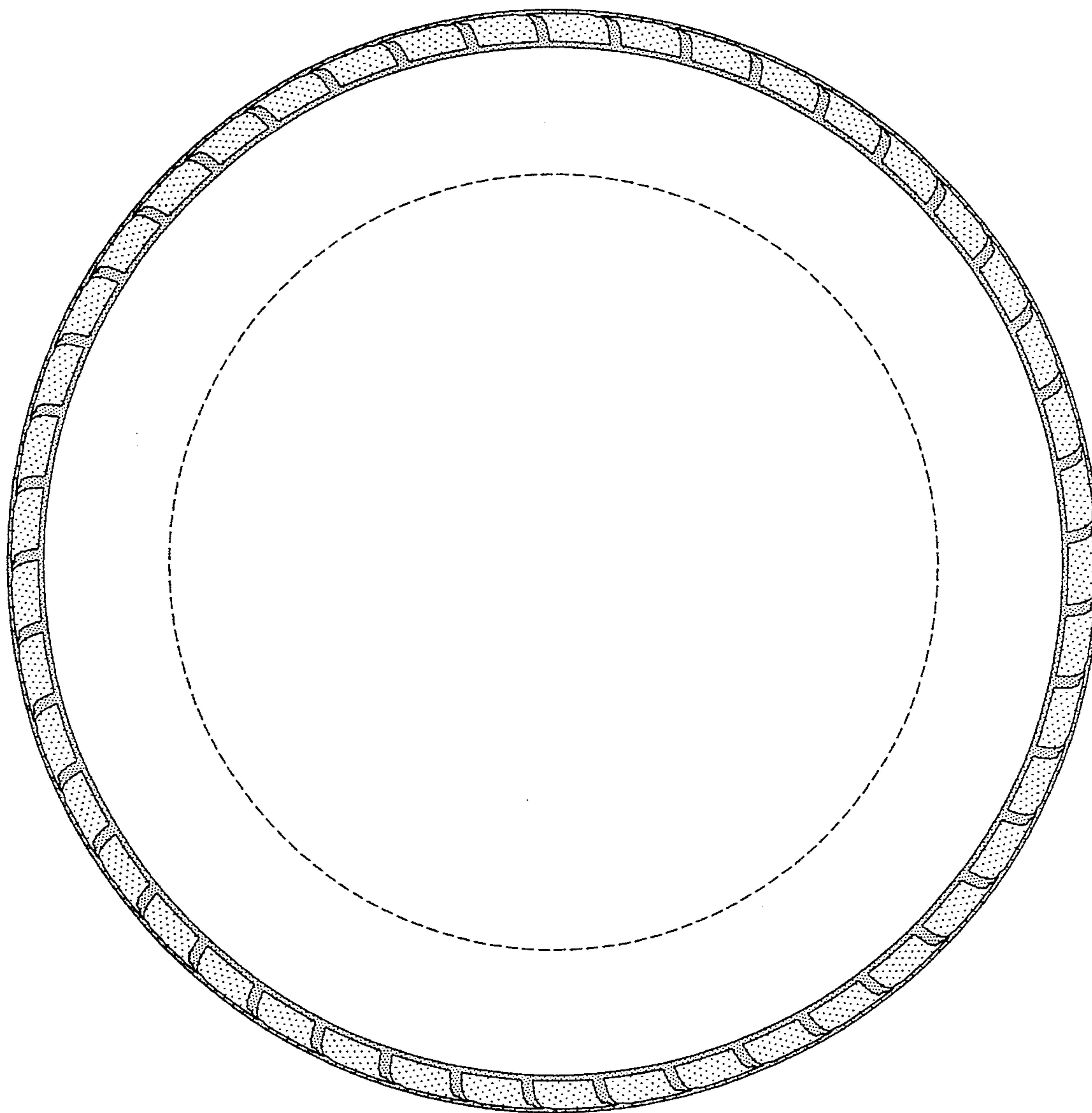

FIG-9

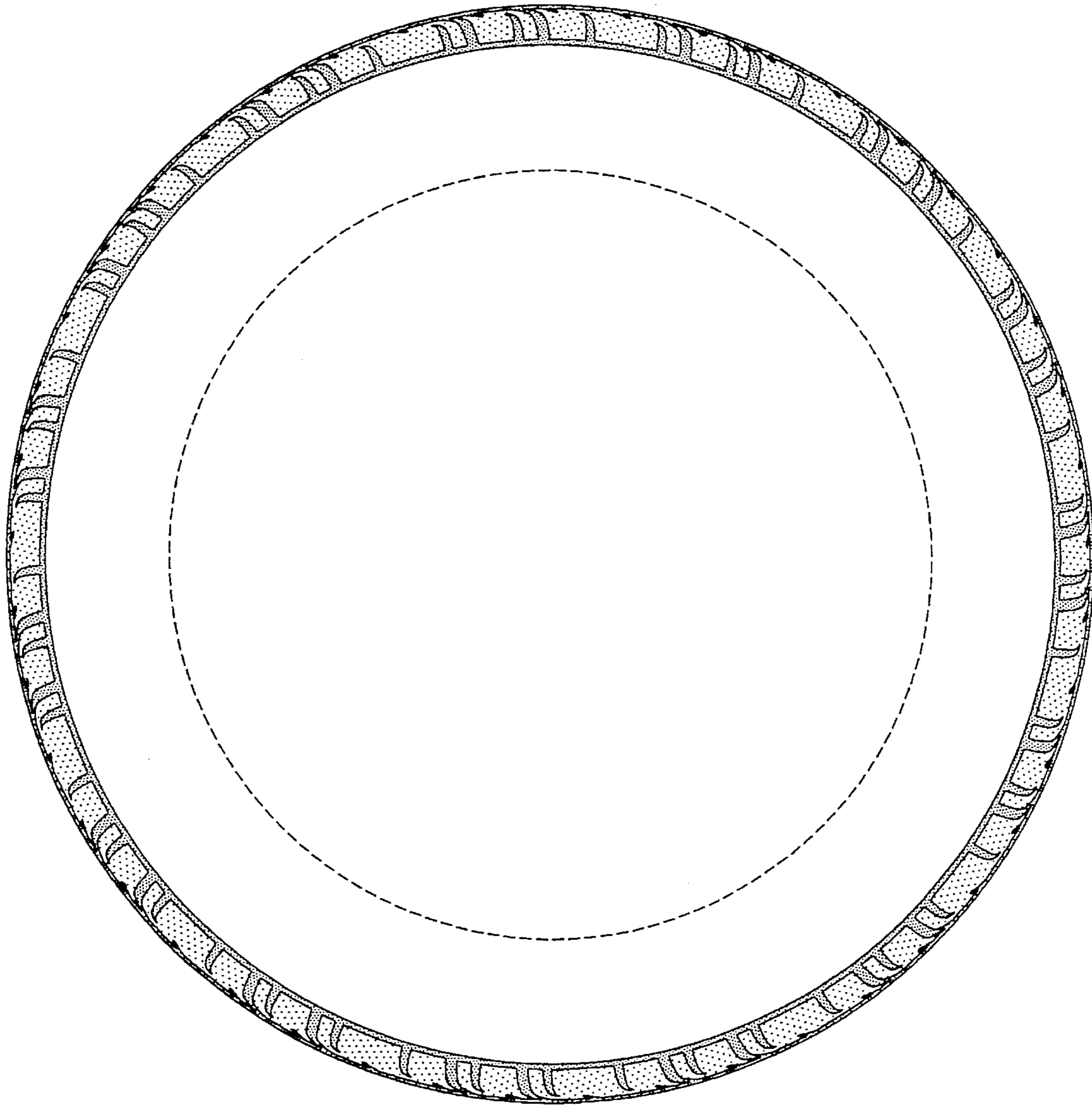

FIG-10

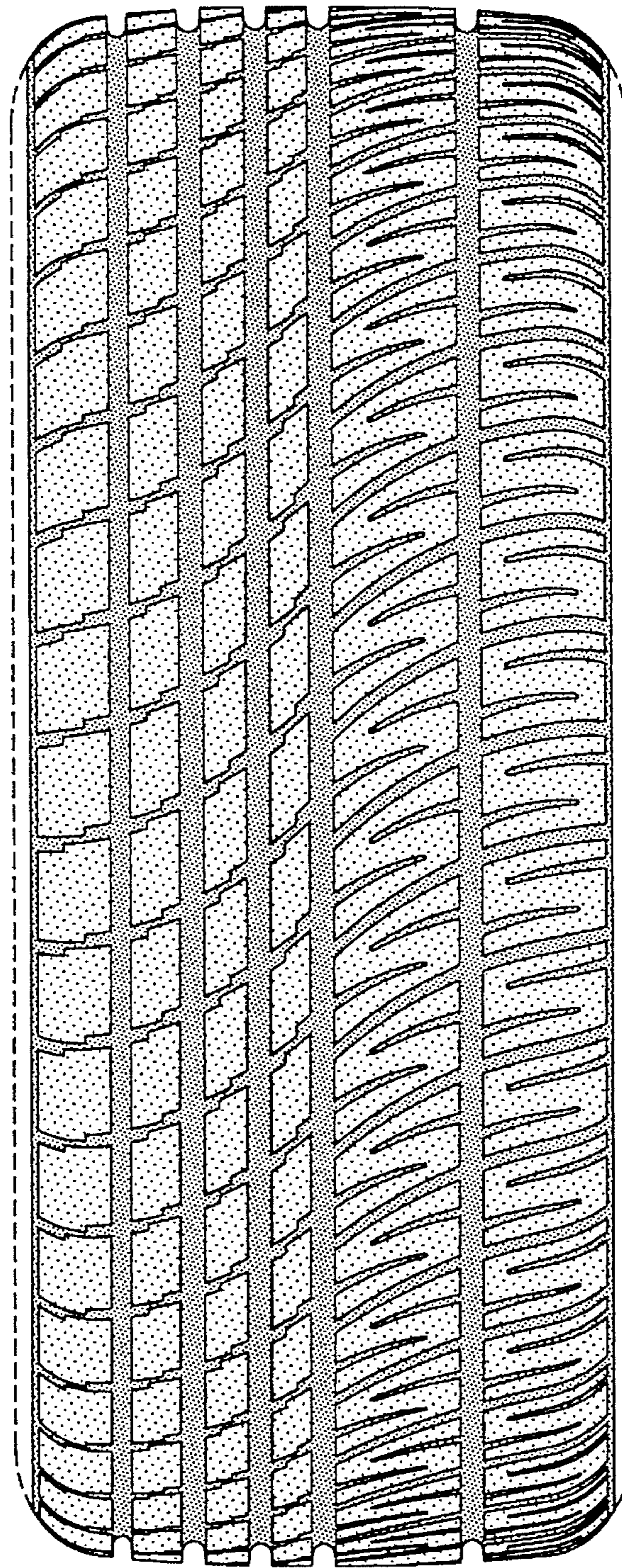

FIG-11

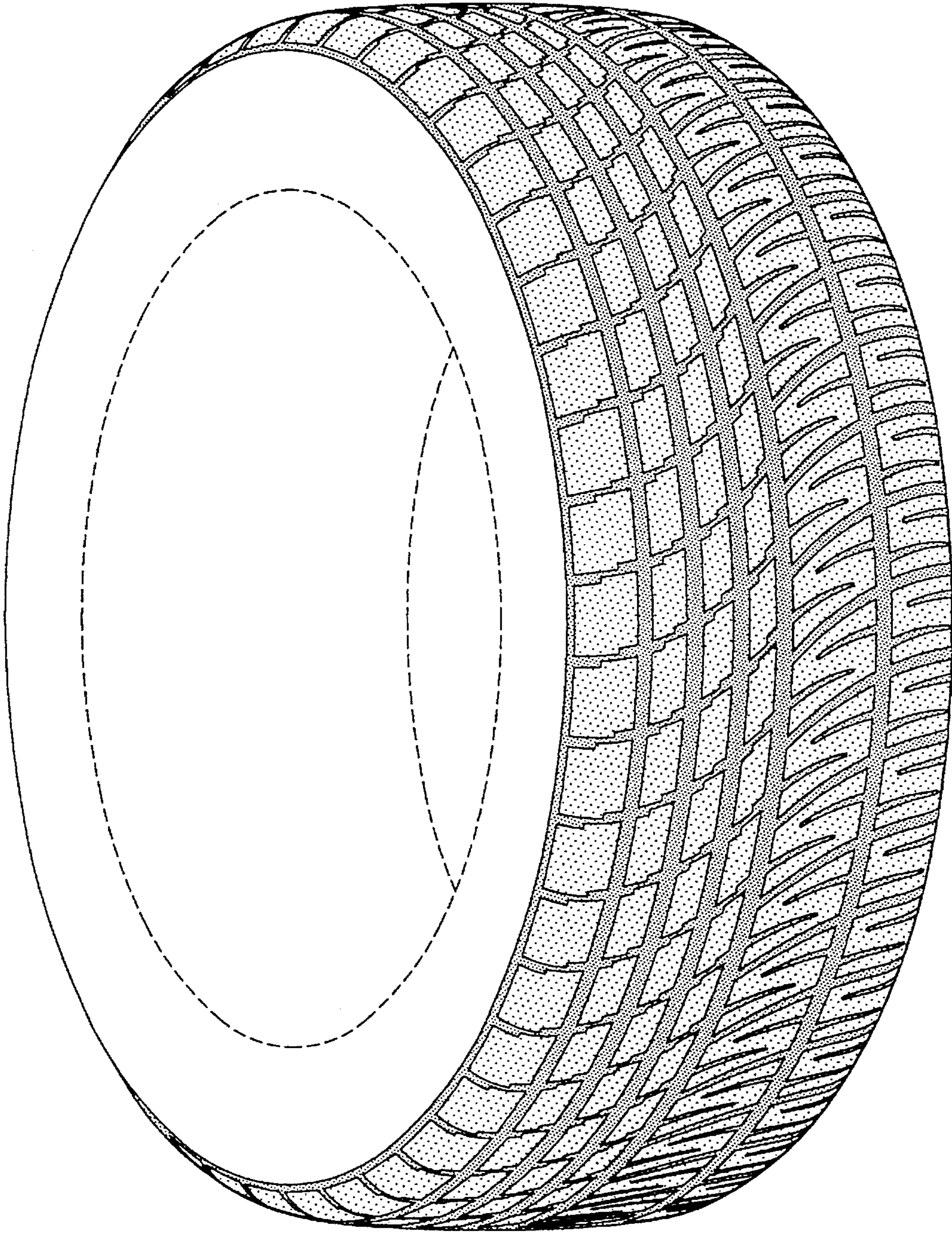

FIG-12

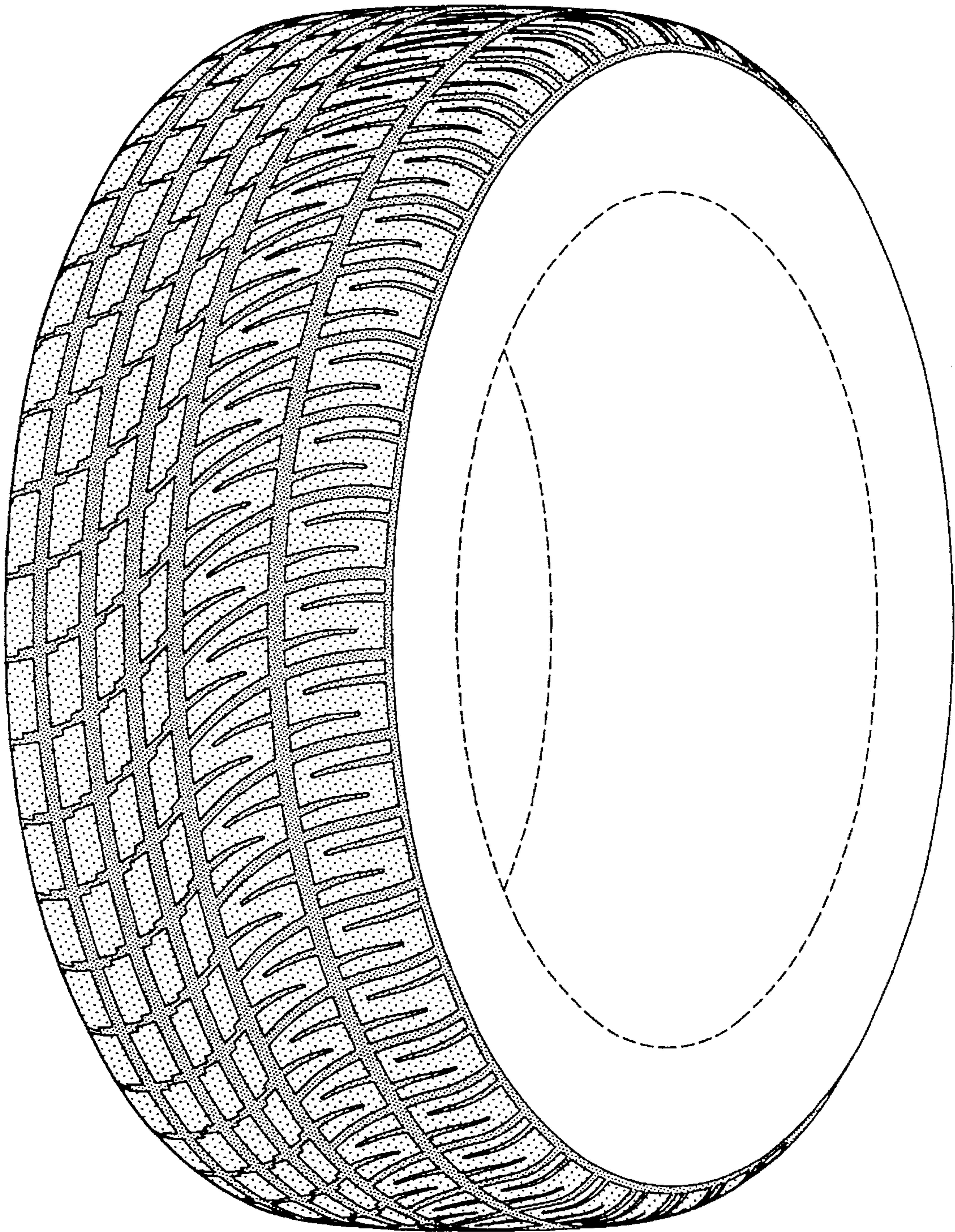

FIG-13

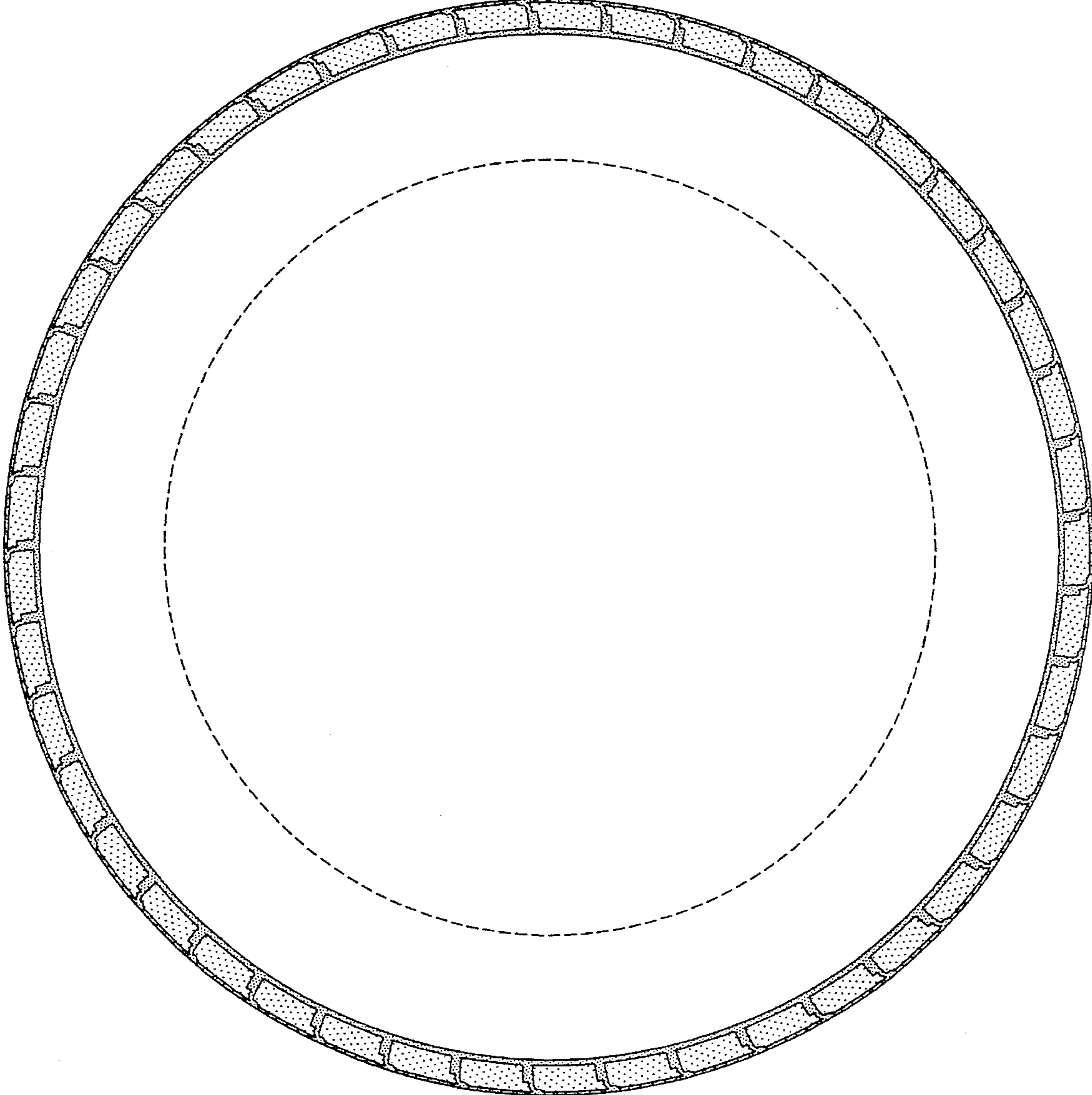

FIG-14

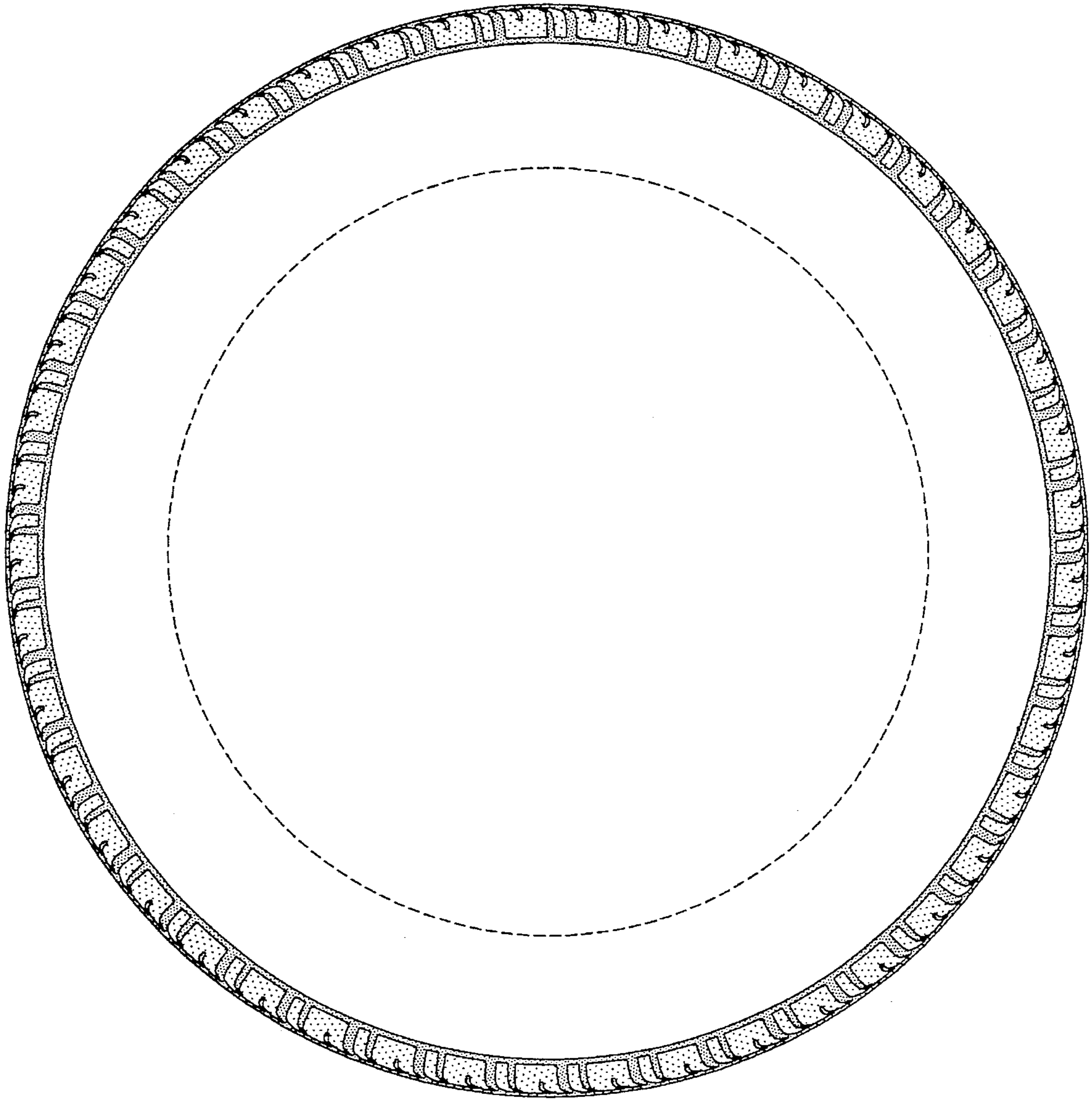

FIG-15