



US00D365792S

United States Patent [19]

[11] Patent Number: **Des. 365,792**

Gilliam et al.

[45] Date of Patent: ****Jan. 2, 1996**

[54] TIRE TREAD

[75] Inventors: **Donald W. Gilliam**, Uniontown; **Keith C. Trares**; **Stephanie C. Brown**, both of Akron; **Anthony J. Scarpitti**, Uniontown; **Michael A. Kolowski**, Mogadore; **Frederick W. Miller**, Akron, all of Ohio

[73] Assignee: **The Goodyear Tire & Rubber Company**, Akron, Ohio

[**] Term: **14 Years**

[21] Appl. No.: **32,324**

[22] Filed: **Dec. 15, 1994**

[52] U.S. Cl. **D12/146**

[58] Field of Search **D12/146-151;**
152/209 R, 209 A, 209 B, 209 D

[56] References Cited

FOREIGN PATENT DOCUMENTS

1195103 8/1989 Japan 152/209 D

OTHER PUBLICATIONS

1994 Tread Design Guide, p. 116, Uniroyal Laredo Lug Tire, second tire in from bottom left side of page.

1994 Tread Design Guide, p. 117, Vanderbilt Turbo Tech

Radial HPT Tire, second row down from top, left side of page.

Primary Examiner—James M. Gandy
Attorney, Agent, or Firm— T. P. Lewandowski

[57] CLAIM

The ornamental design for a tire tread, as shown and described.

DESCRIPTION

FIG. 1 is a front elevational view of a tire tread;

FIG. 2 is a perspective view thereof;

FIG. 3 is another perspective view thereof;

FIG. 4 is a side elevational view thereof;

FIG. 5 is another side elevational view thereof; and,

FIG. 6 is an enlarged fragmentary front view thereof.

The tread pattern is understood to be repeated uniformly throughout the circumference of the tire tread.

In the drawings, the broken line showing of the tire sidewall and the solid line defining the peripheral boundary between the tire tread and the sidewall are for illustrative purposes only and form no part of the claimed design.

1 Claim, 6 Drawing Sheets

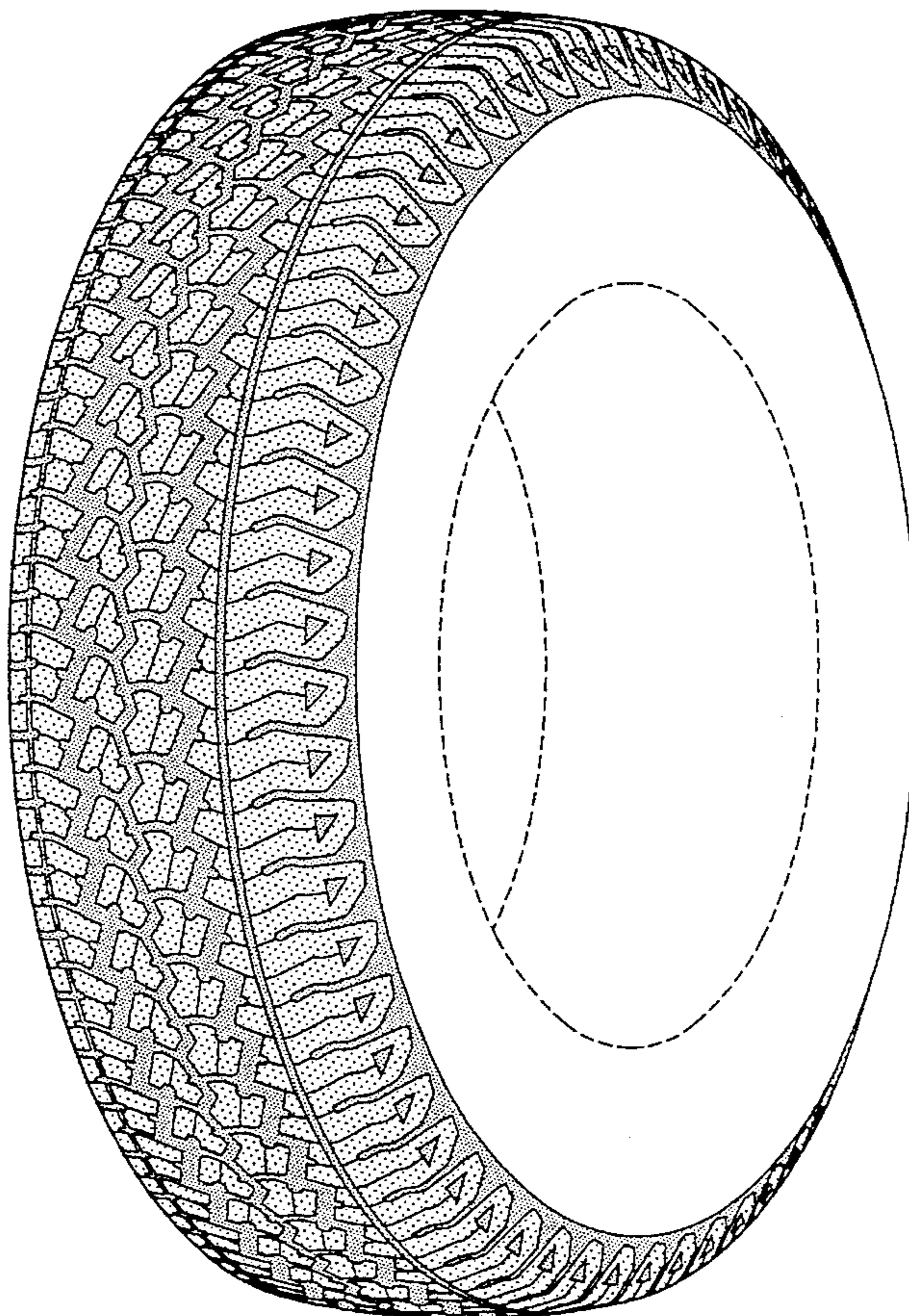

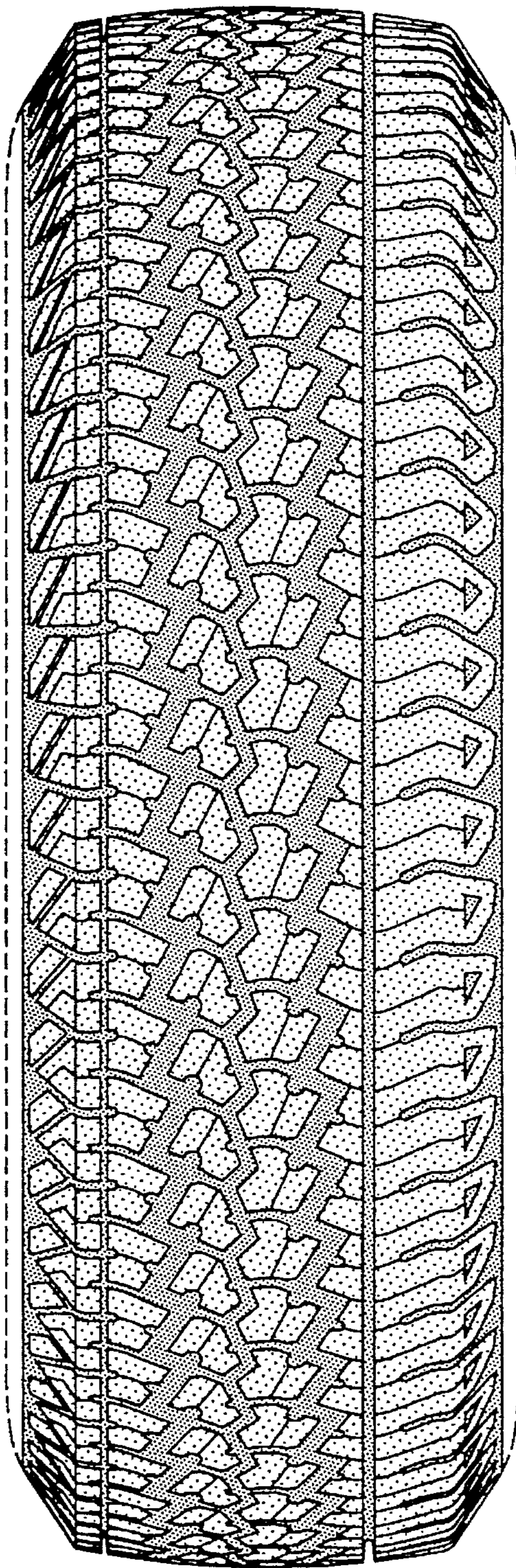

FIG-1

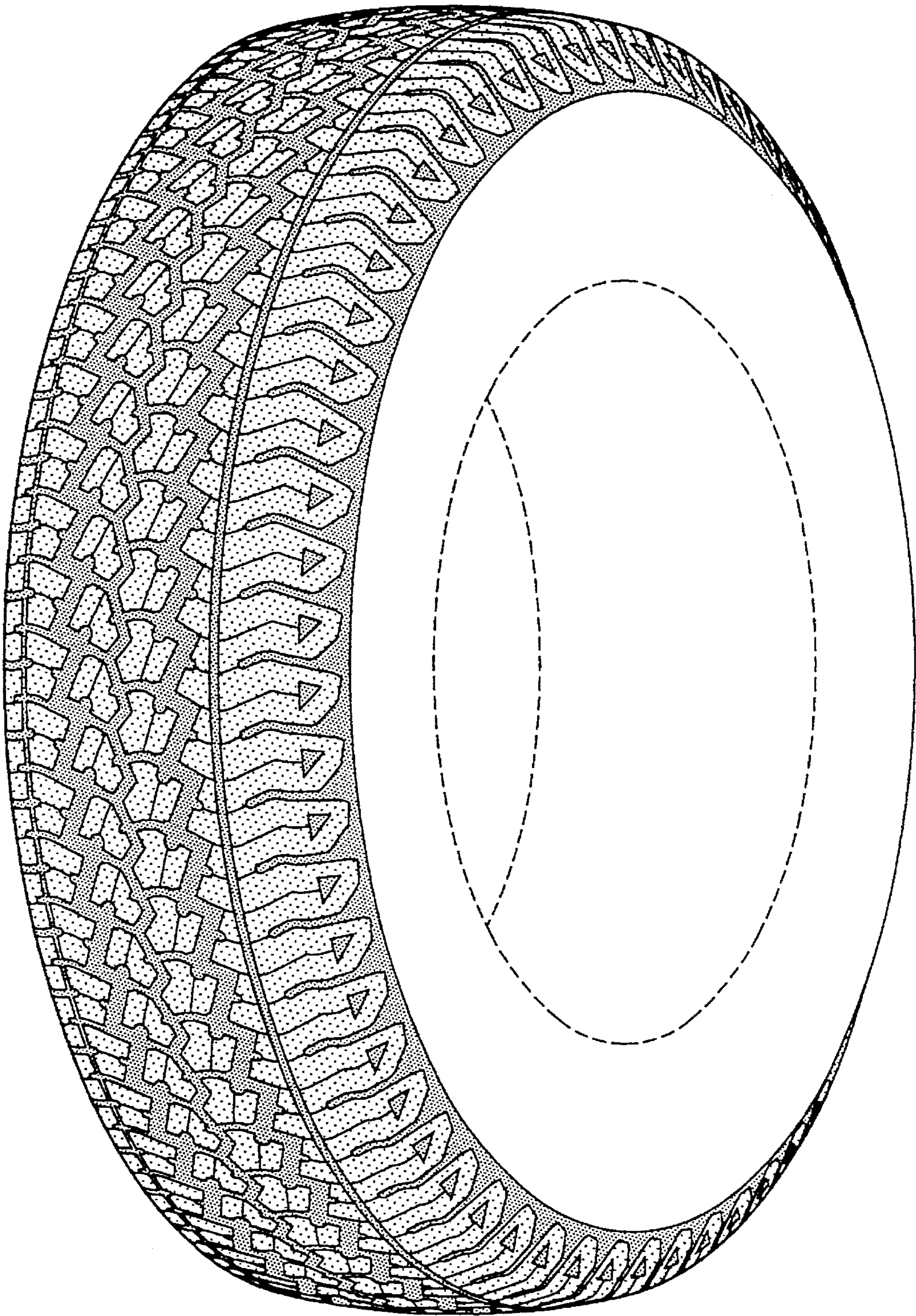

FIG-2

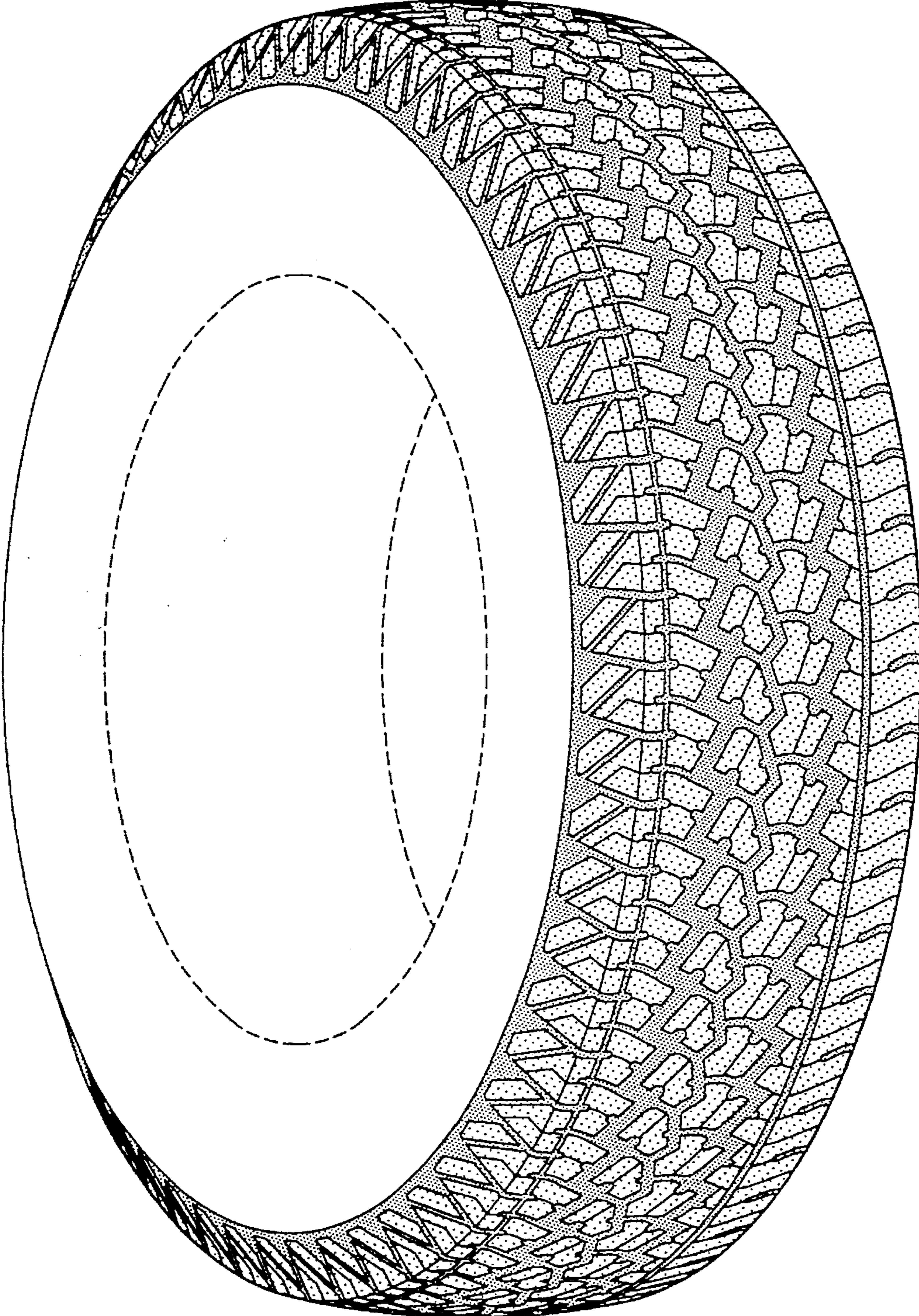

FIG-3

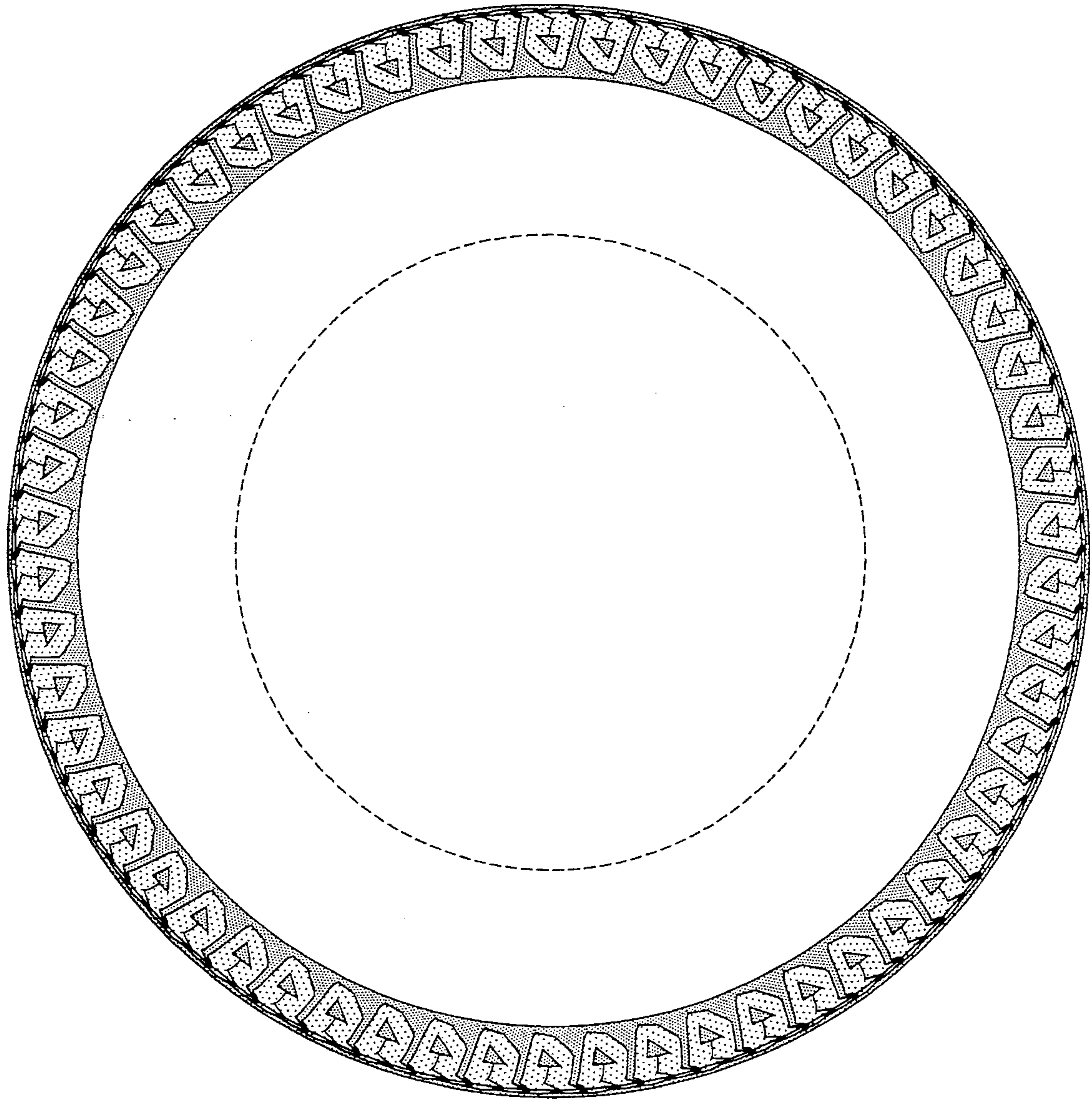

FIG-4

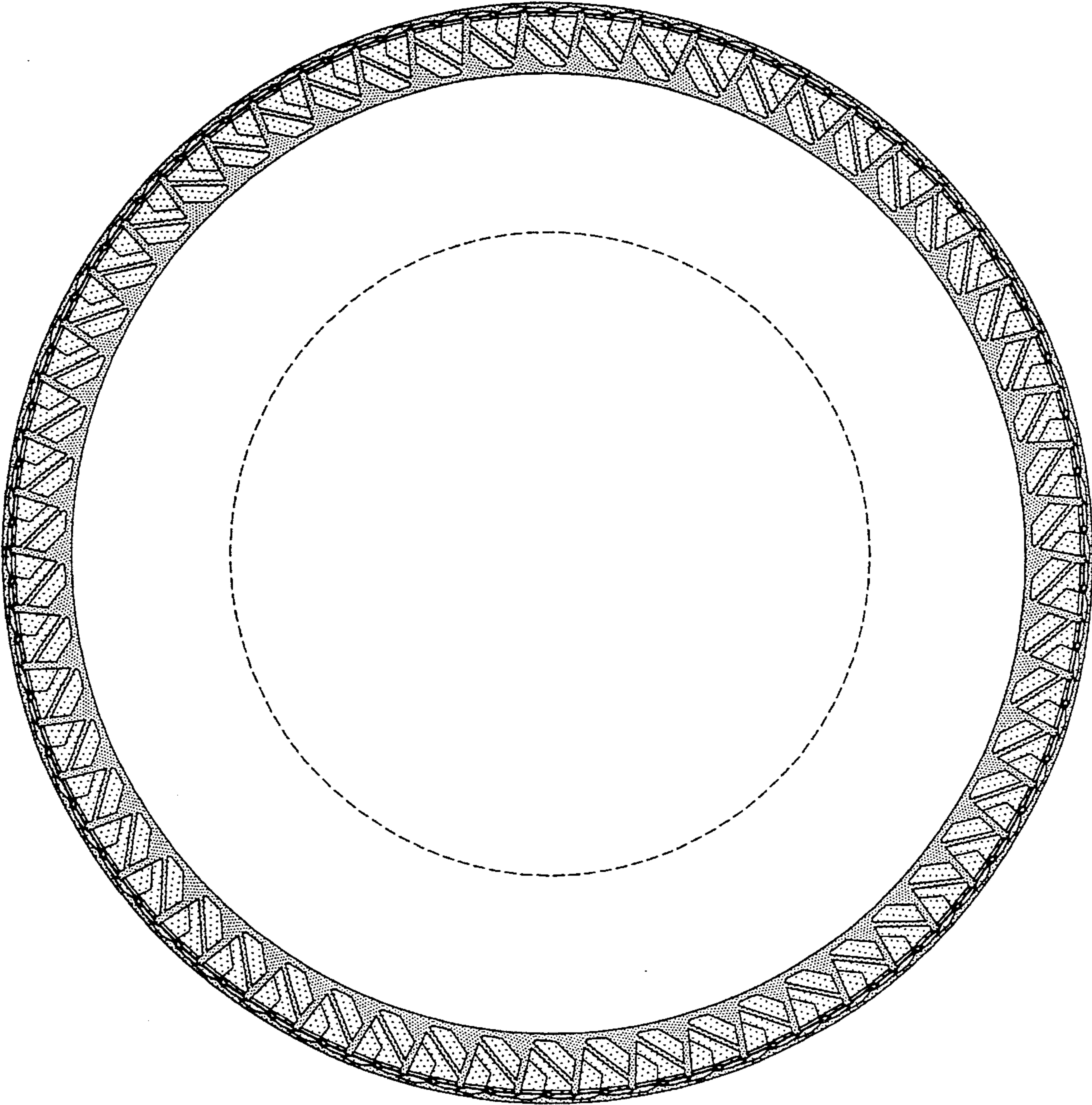

FIG-5

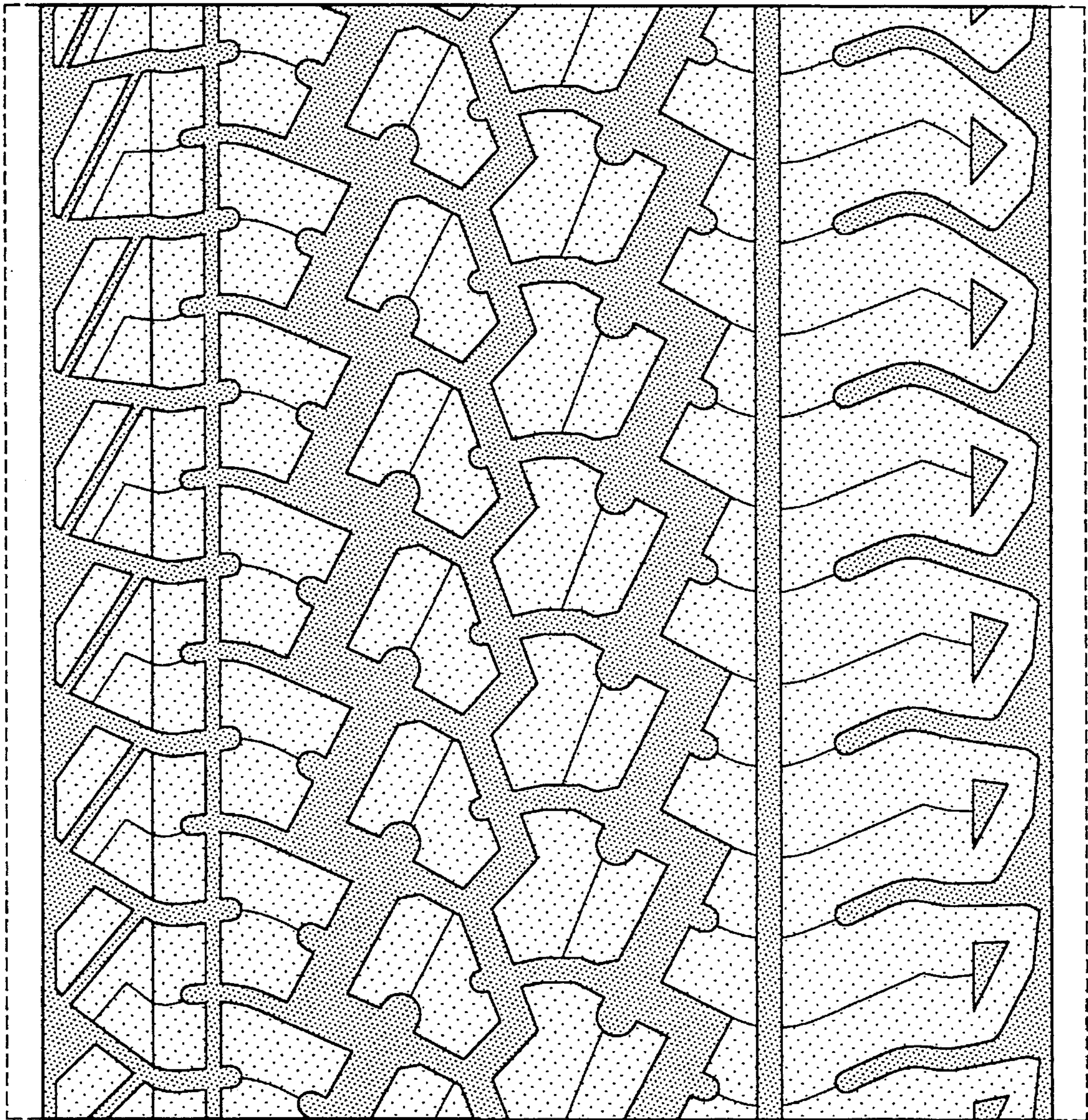

FIG-6