



US00D365790S

United States Patent [19]
Chen

[11] **Patent Number:** **Des. 365,790**
[45] **Date of Patent:** ****Jan. 2, 1996**

[54] **TIRE**

D. 340,891 11/1993 Patel D12/147

[76] Inventor: **Jun-Hwa Chen**, 215, Meei-Kong Road,
Huang-Ts'O Village, Ta-Suen,
Chang-Hua, Taiwan

Primary Examiner—James M. Gandy
Attorney, Agent, or Firm—Browdy and Neimark

[**] Term: **14 Years**

[57] **CLAIM**

The ornamental design for a tire, as shown and described.

[21] Appl. No.: **23,578**

DESCRIPTION

[22] Filed: **Apr. 28, 1994**

[52] U.S. Cl. **D12/146**

[58] Field of Search D12/141-143,
D12/146-148, 136; 152/209 R, 209 B,
209 D

FIG. 1 shows a perspective view of the present design;
FIG. 2 shows a front elevational view of the present design;
FIG. 3 shows a partial side elevational view of the present
design; and,
FIG. 4 shows an enlarged fragmentary view of the present
design.

[56] **References Cited**

The tread pattern is understood to be repeated uniformly
throughout the circumference of the tire as shown schemati-
cally by solid lines in FIGS. 1, 2 and 3 of the drawing, and
the opposite side is the same as the side shown.

U.S. PATENT DOCUMENTS

D. 245,327	8/1977	Bennett	D12/146
D. 304,918	12/1989	Hinrichsen	D12/146
D. 318,831	8/1991	Guermadi et al.	D12/147
D. 336,065	6/1993	Patel	D12/147

1 Claim, 2 Drawing Sheets

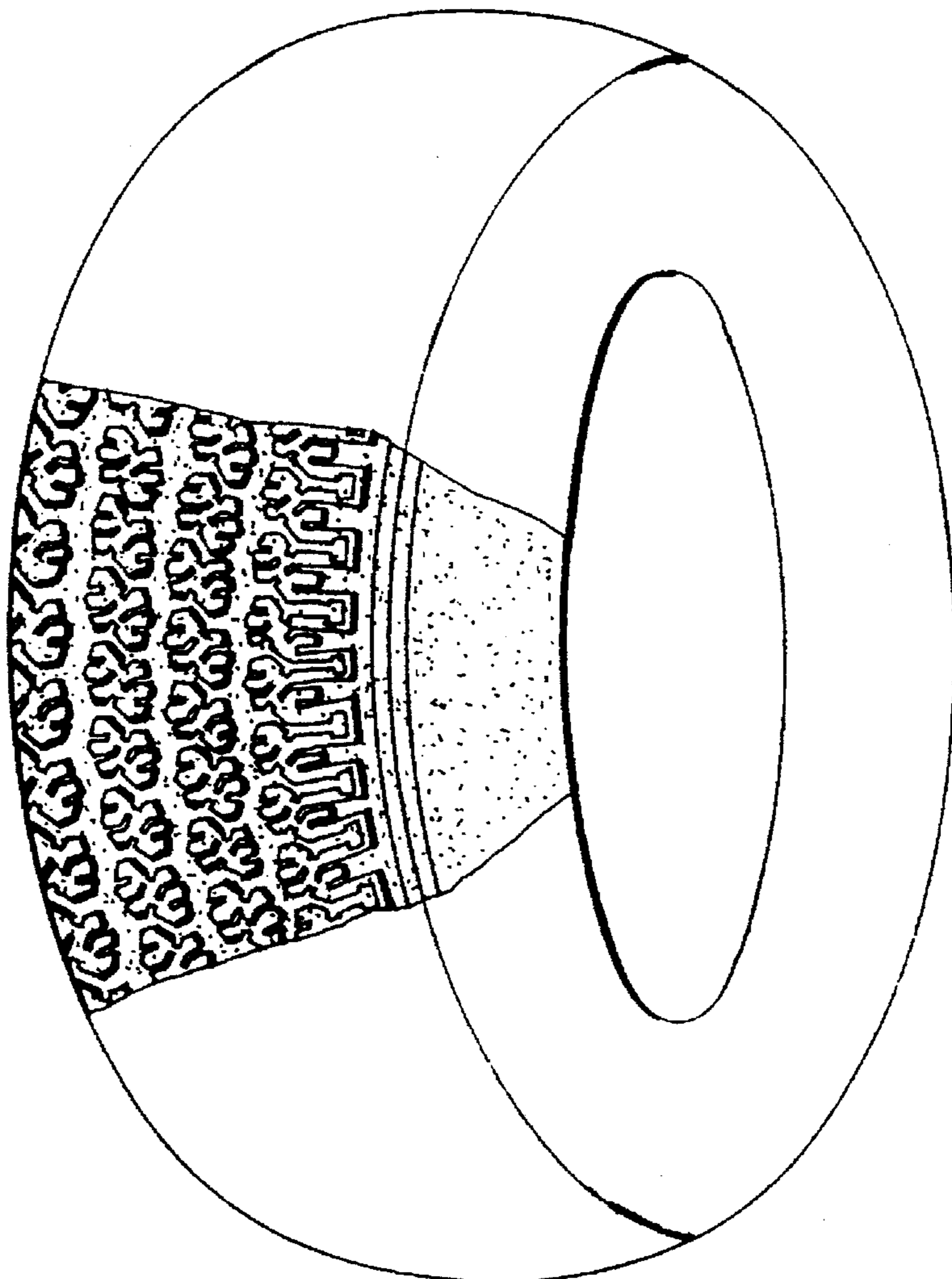

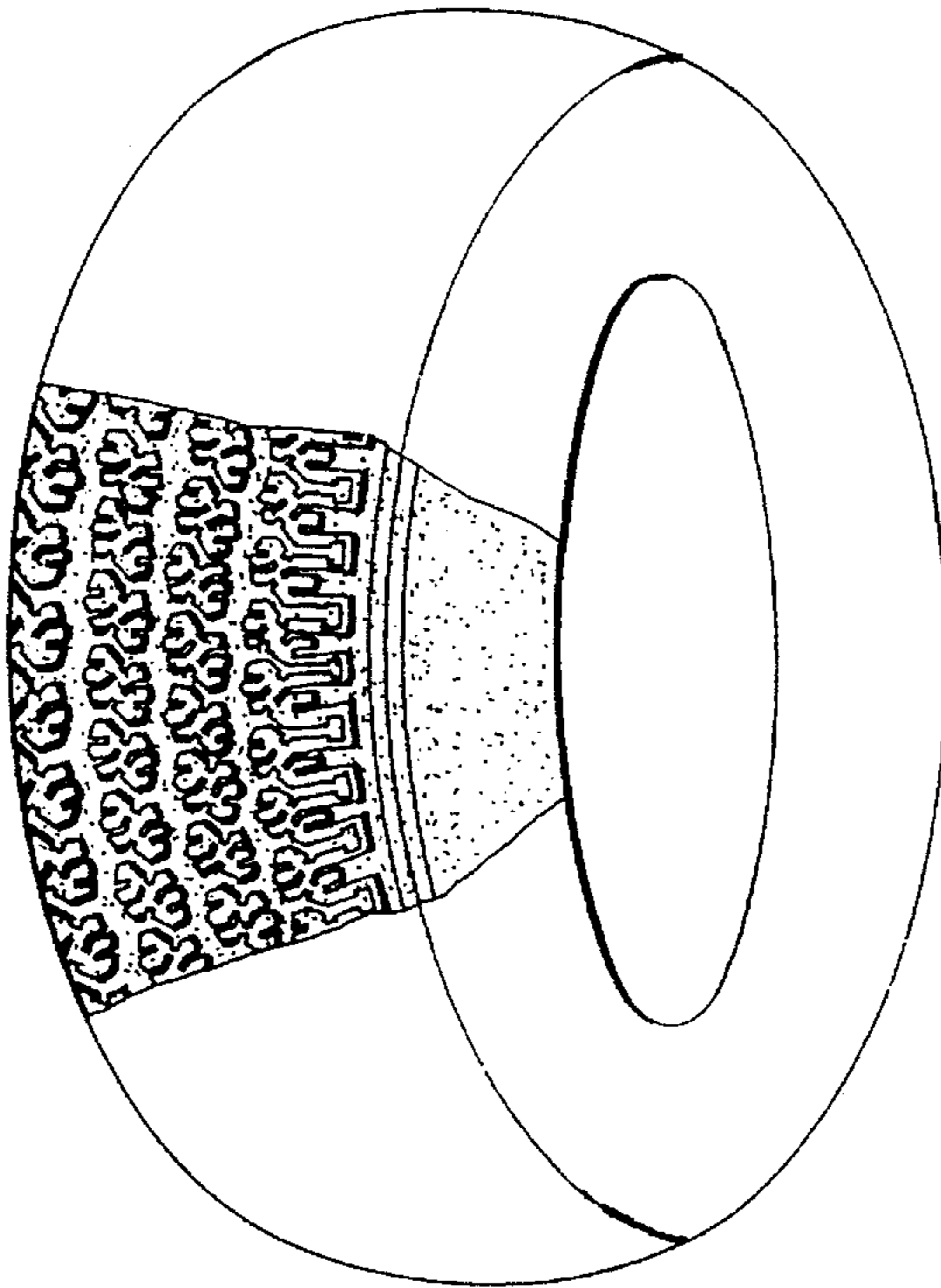

FIG. 1

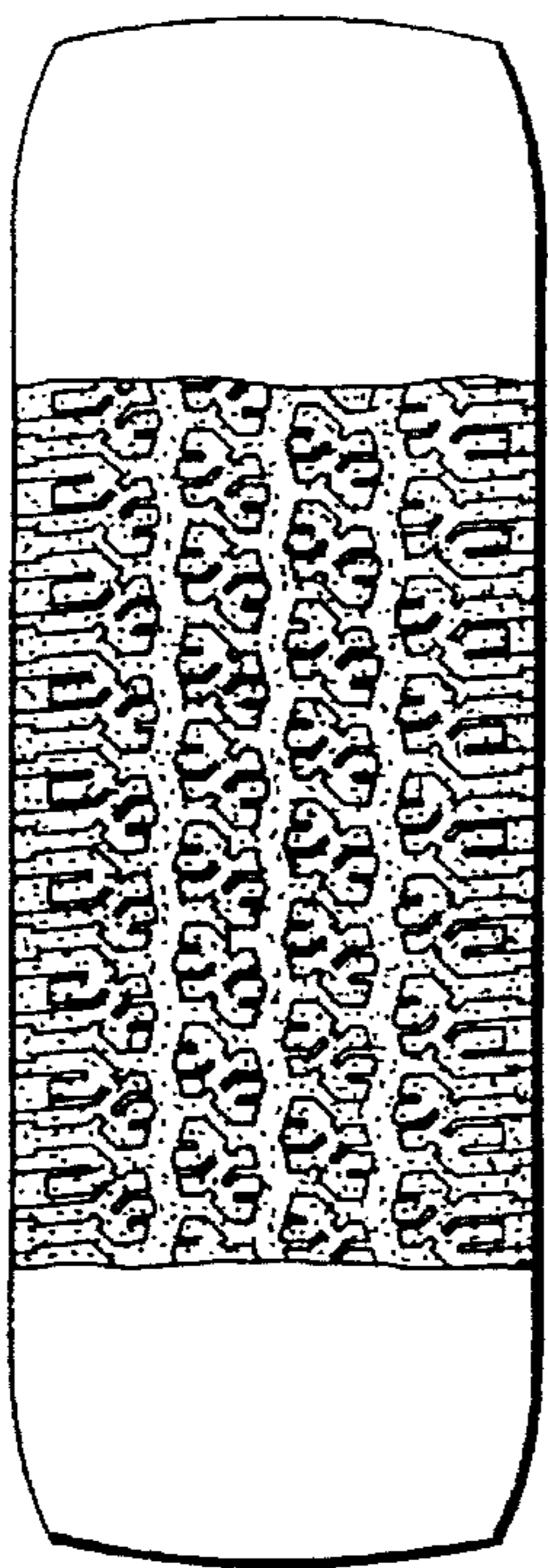

FIG. 2

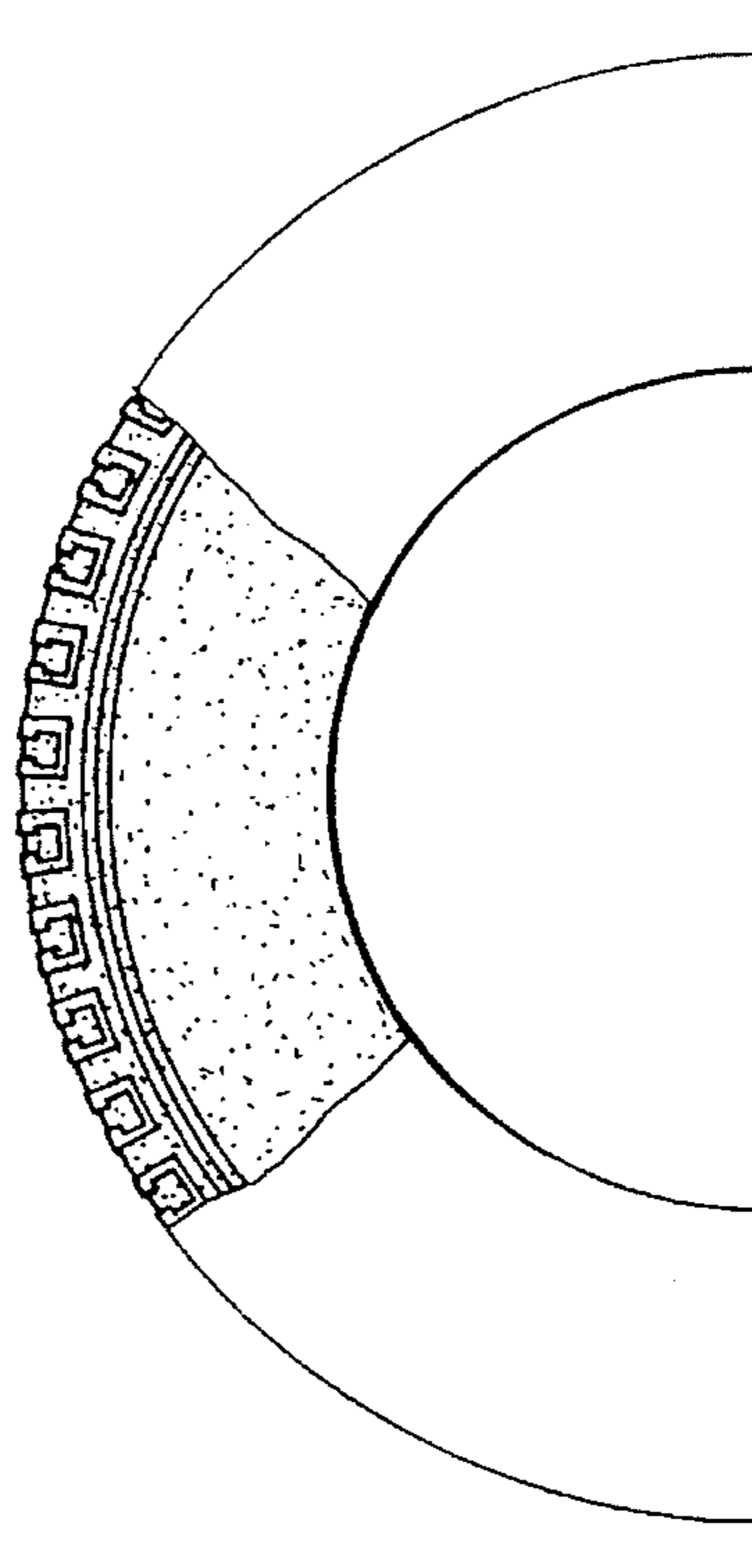

FIG. 3

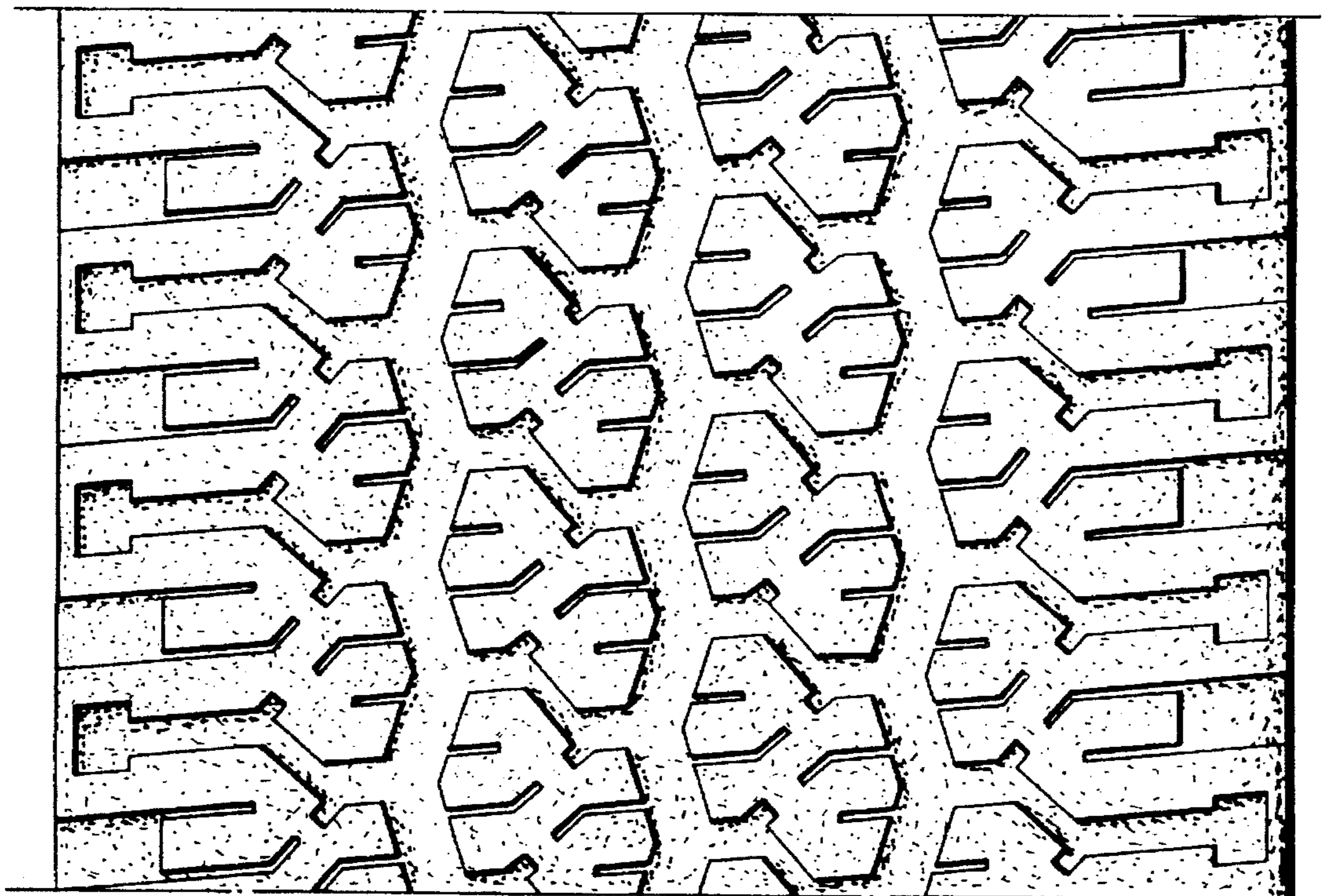

FIG. 4