



US00D365765S

United States Patent [19]

[11] Patent Number: **Des. 365,765**

Liu

[45] Date of Patent: ****Jan. 2, 1996**

[54] TRAIN STATION CLOCK

[76] Inventor: **Pao-Yu Liu**, No. 77, Lane 366, Pa-Tec Rd., Sec. 2, Taipei, Taiwan

[**] Term: **14 Years**

[21] Appl. No.: **32,869**

[22] Filed: **Dec. 30, 1994**

[52] U.S. Cl. **D10/11; D10/12**

[58] Field of Search **D10/1-40, 11-12, D10/122-132, 1; D21/124, 128-129; 368/223, 276, 285**

[56] References Cited

U.S. PATENT DOCUMENTS

D. 320,943	10/1991	Harsch	D10/12
D. 341,173	11/1993	Pizersmann	D21/129
D. 355,856	2/1995	Dawson	D10/11
5,311,488	5/1994	Trantham	368/262 X

OTHER PUBLICATIONS

Gifts & Decorative Accessories—Jul. 1980—p. 118—clock at right-middle.

Primary Examiner—Nelson C. Holtje
Attorney, Agent, or Firm—Bacon & Thomas

[57] CLAIM

The ornamental design for a train station clock, as shown and described.

DESCRIPTION

FIG. 1 is a perspective view of the top, front and right side of a train station clock showing my new design;
FIG. 2 is a front view thereof;
FIG. 3 is a left side view thereof;
FIG. 4 is a rear view thereof;
FIG. 5 is a right side view thereof;
FIG. 6 is a top plan view thereof; and,
FIG. 7 is a bottom view thereof.

1 Claim, 4 Drawing Sheets

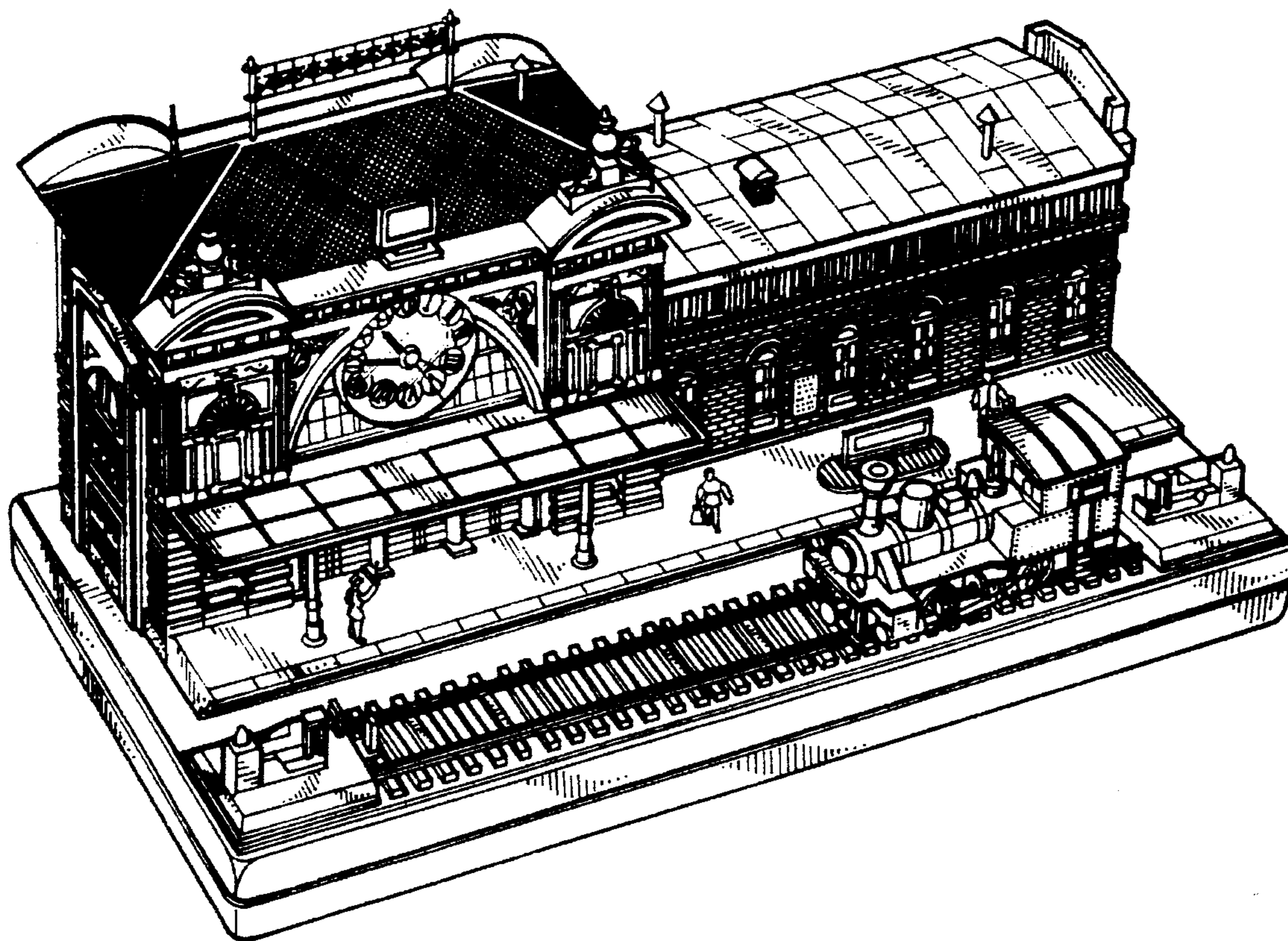

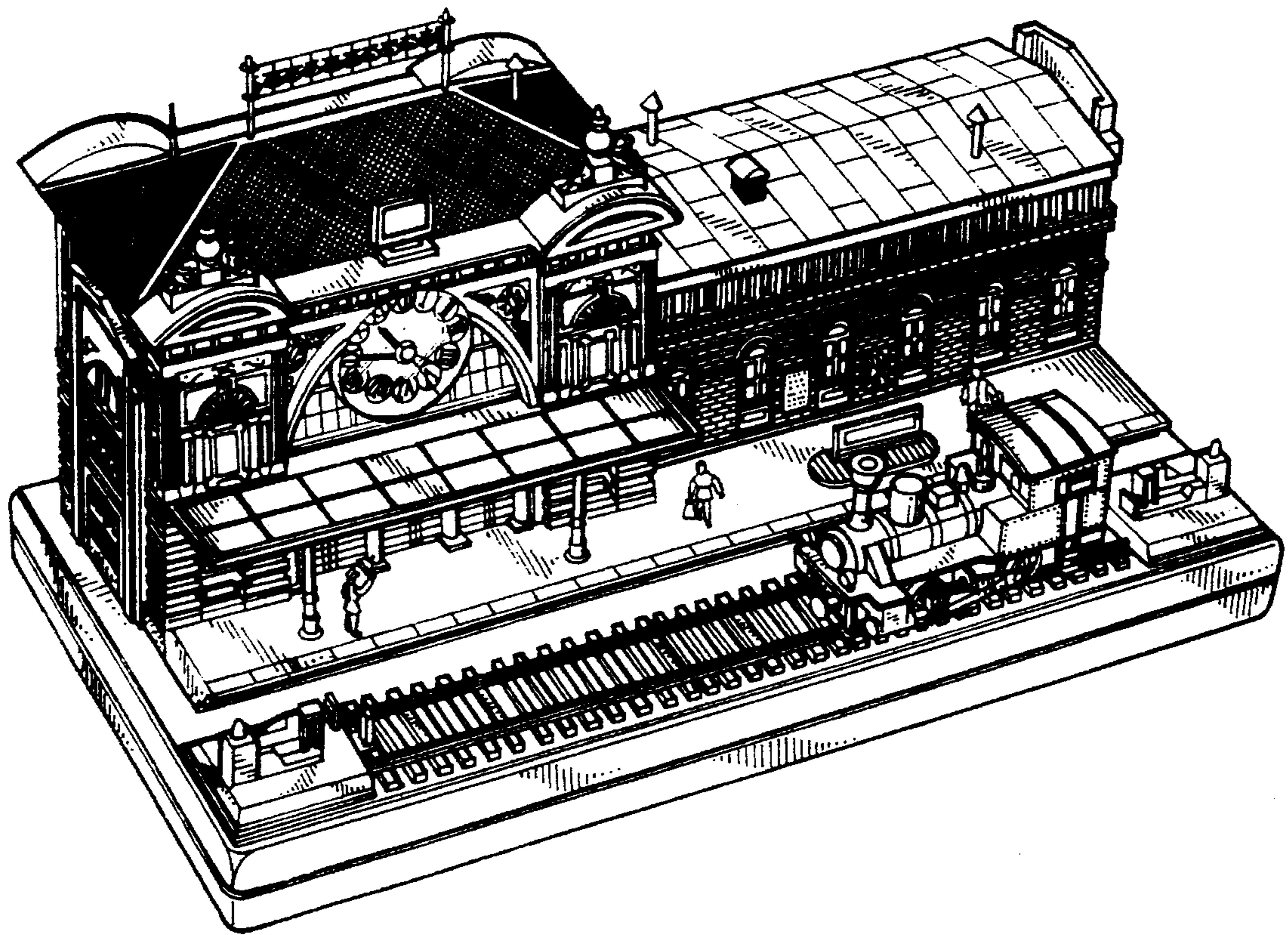

FIG. 1

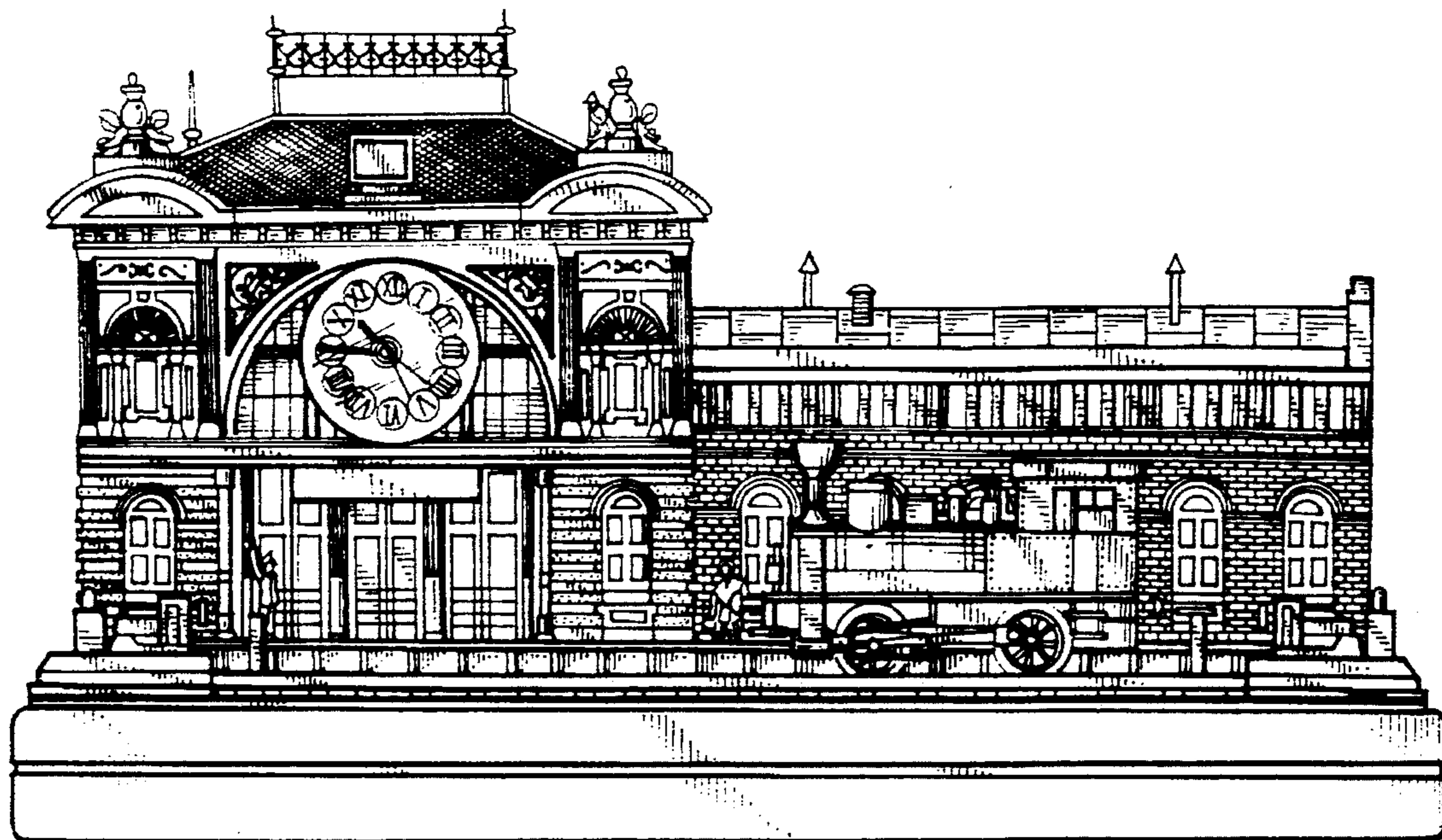

FIG. 2

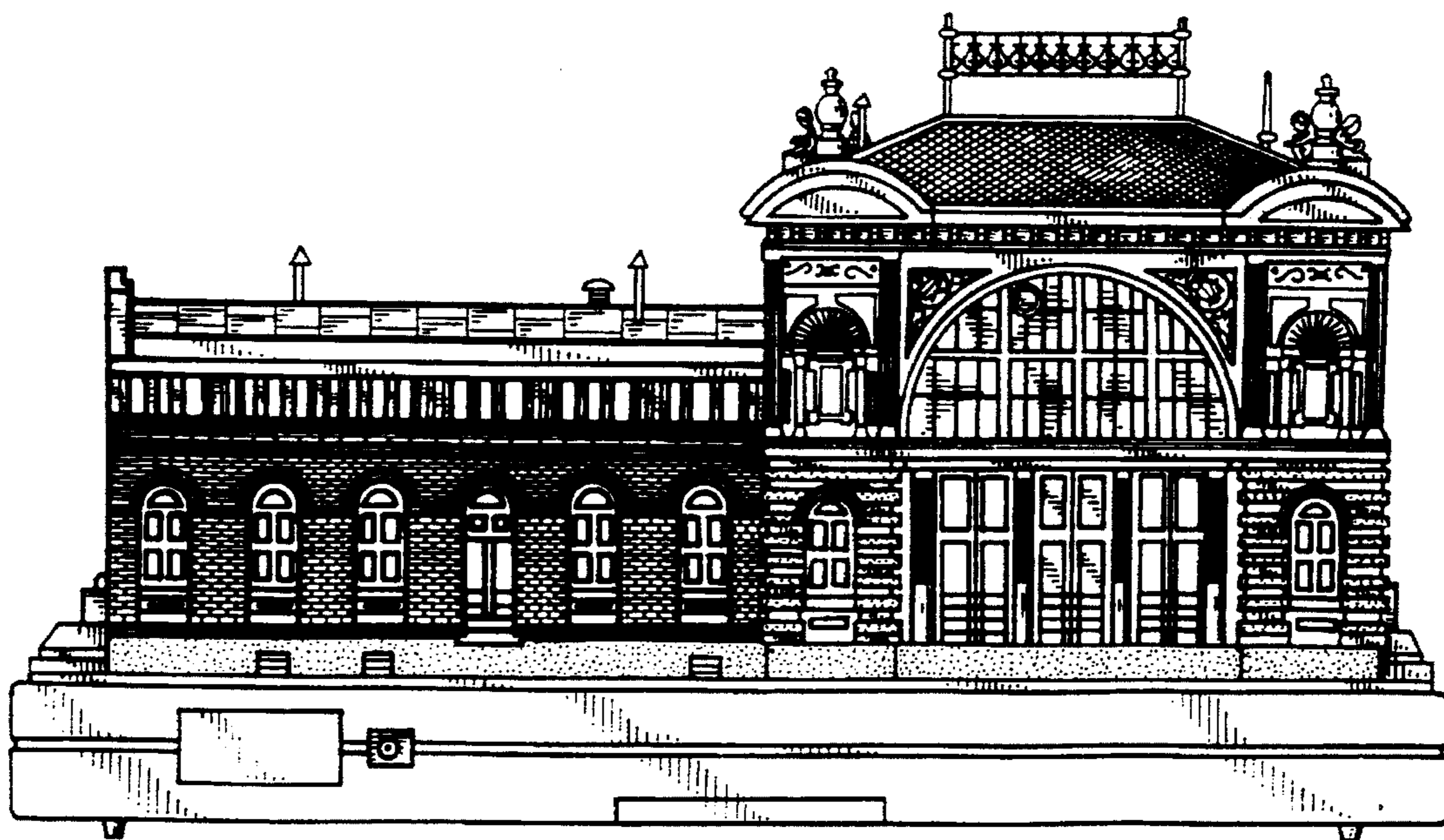

FIG. 3

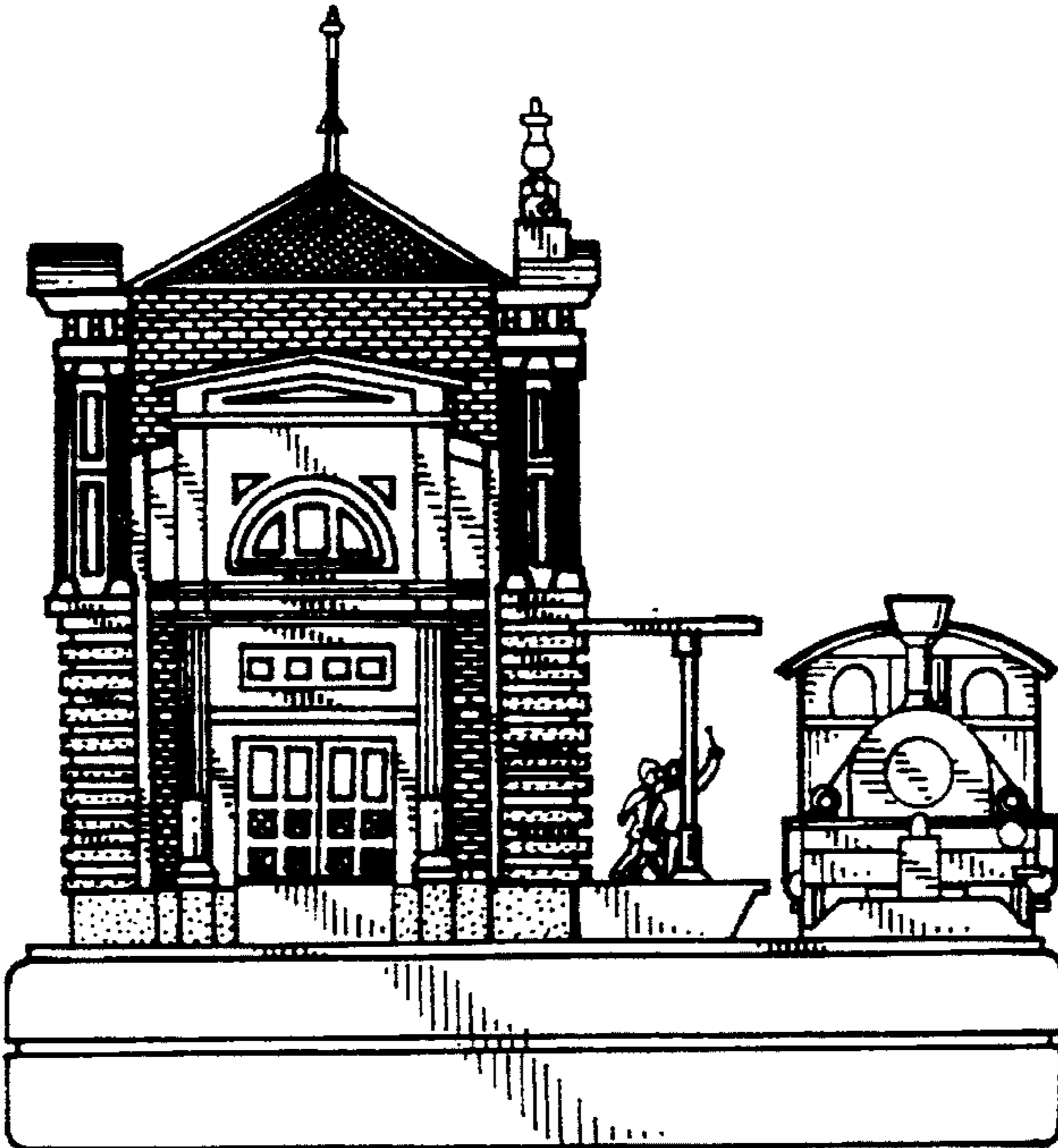

FIG. 4

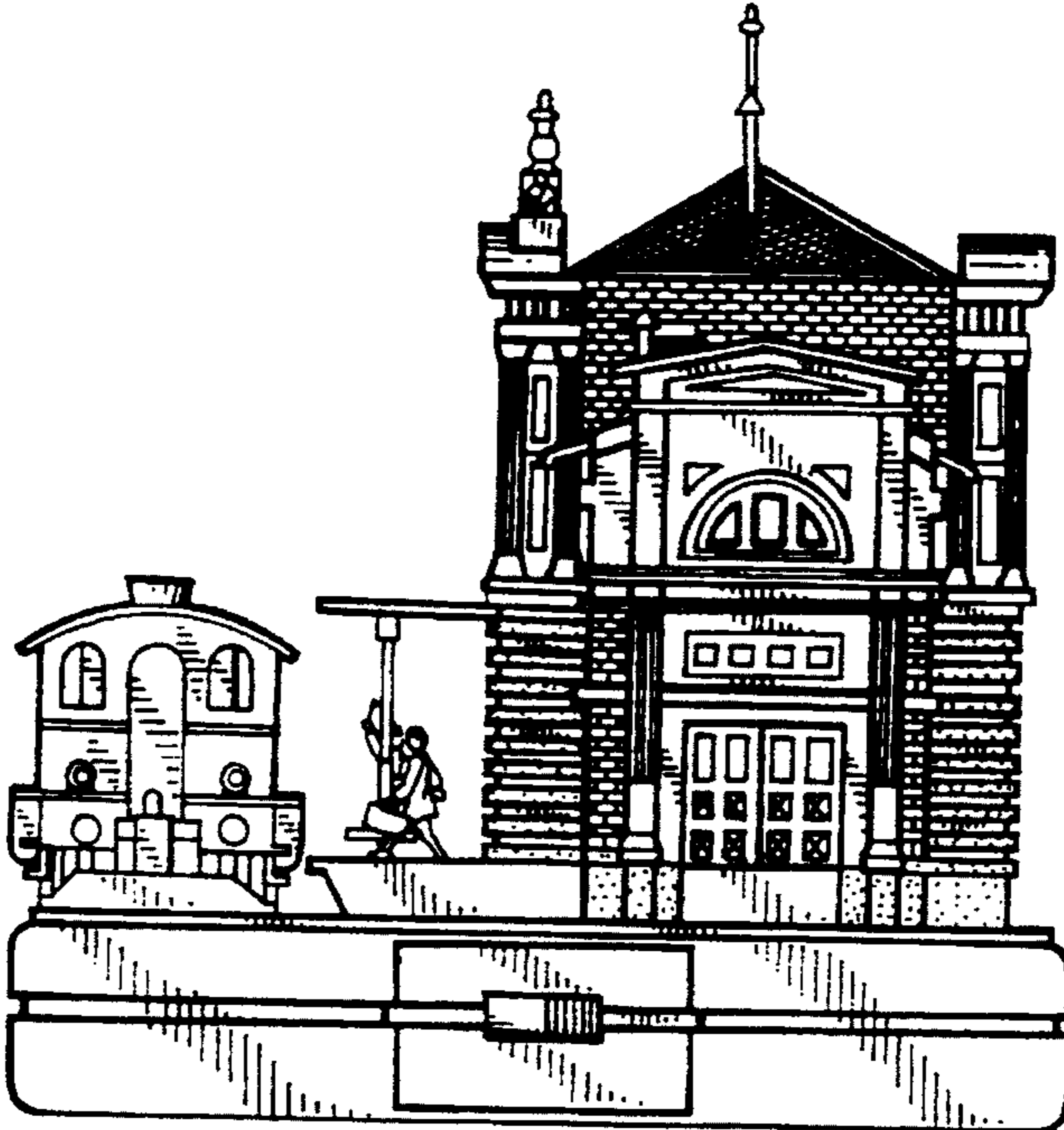

FIG. 5

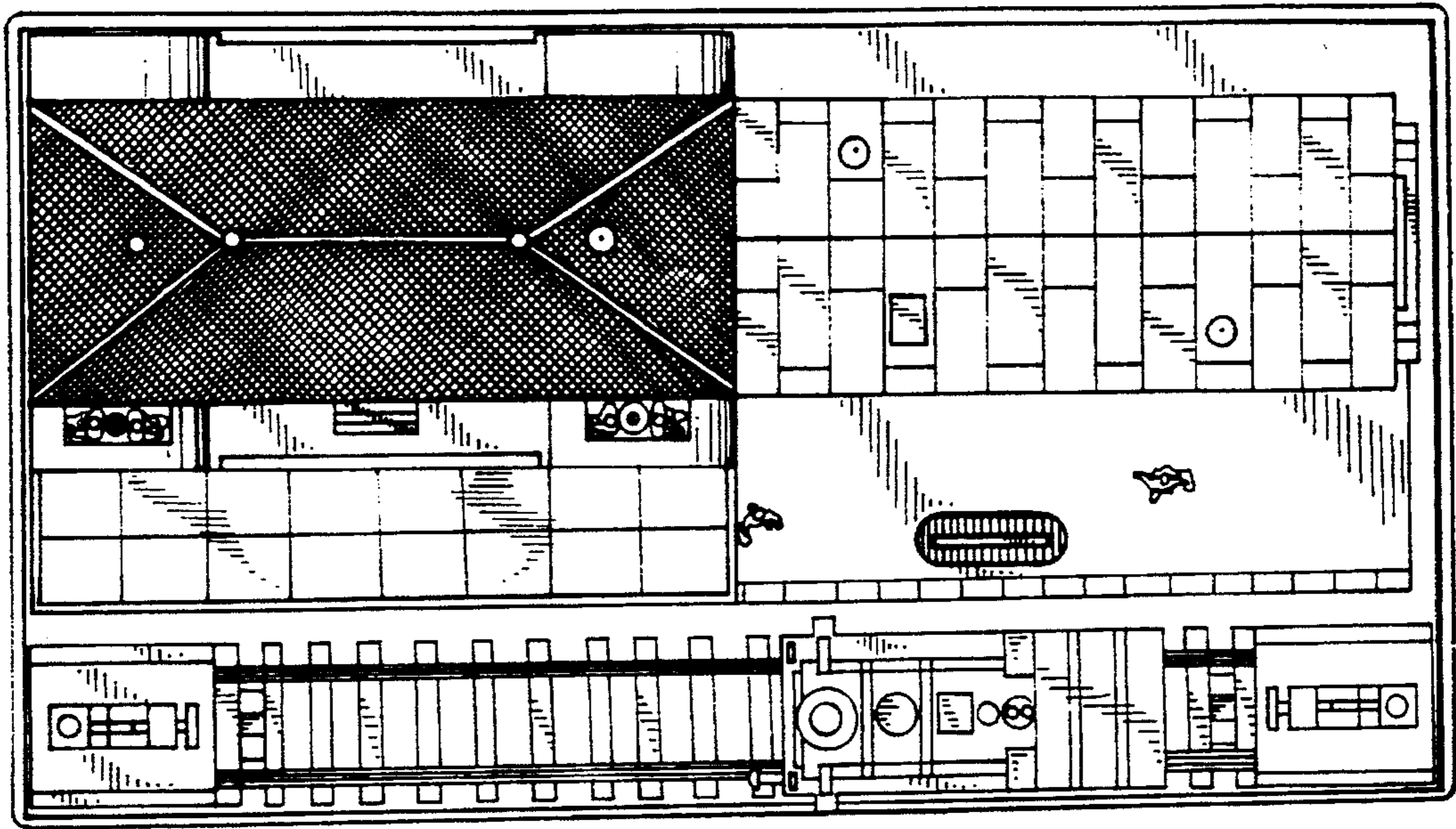

FIG. 6

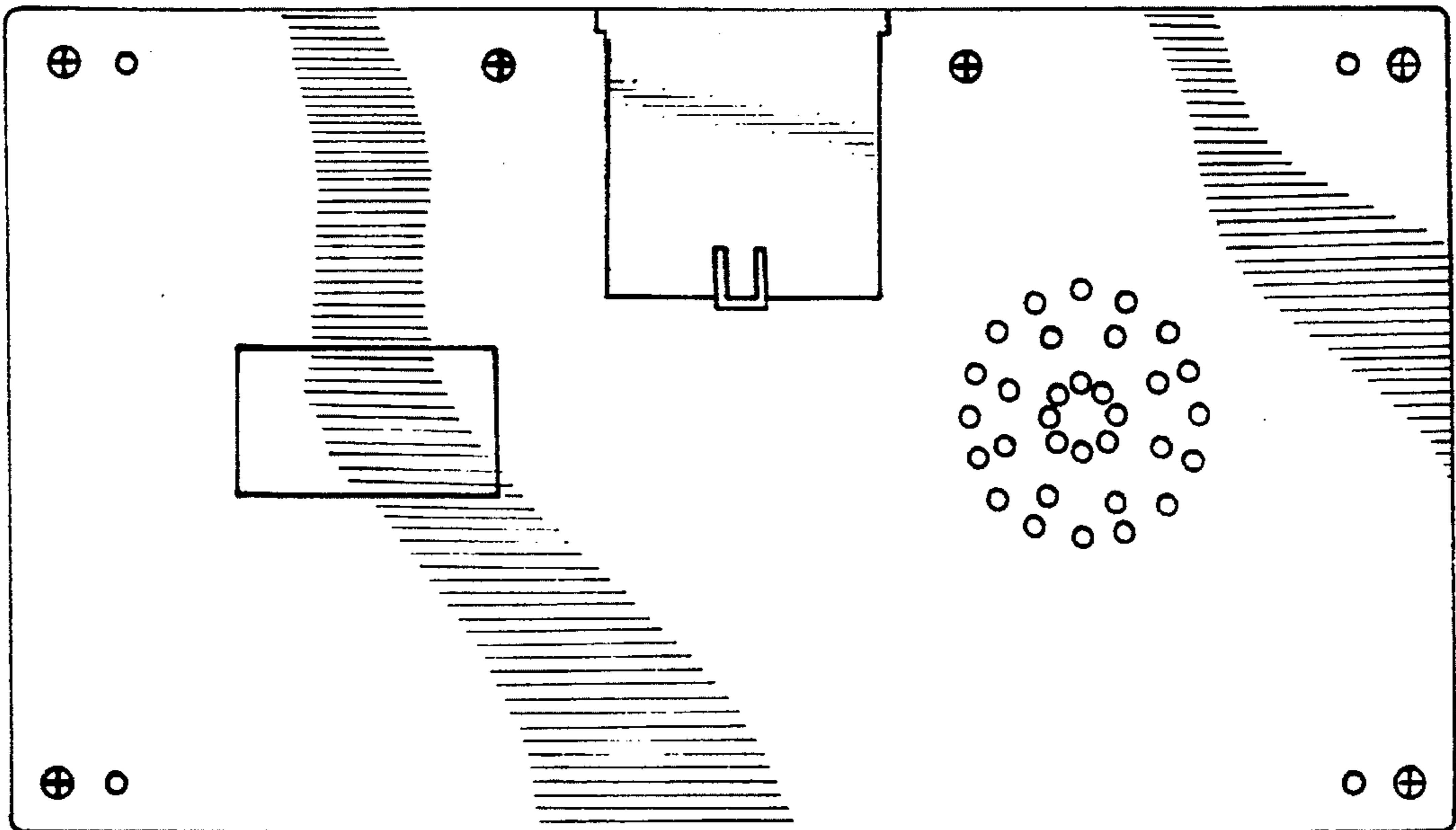

FIG. 7