



US00D365750S

# United States Patent [19]

Gouveia et al.

[11] Patent Number: **Des. 365,750**

[45] Date of Patent: **\*\*Jan. 2, 1996**

[54] **COMBINED CONTAINER AND CAP**

[76] Inventors: **Dean Gouveia; Wayne Alison**, both of  
125 Sutton Court Road, Plaistow,  
London E13 9NR, Great Britain

[\*\*] Term: **14 Years**

[21] Appl. No.: **28,772**

[22] Filed: **Sep. 22, 1994**

[30] **Foreign Application Priority Data**

May 11, 1994 [GB] United Kingdom ..... 2038985

[52] **U.S. Cl.** ..... **D9/311; D21/154**

[58] **Field of Search** ..... **D9/311, 307; D11/157,  
D11/160; D21/168, 166, 154; 206/457**

[56] **References Cited**

**U.S. PATENT DOCUMENTS**

D. 102,172	12/1936	Schiaparelli	.....	D9/314
D. 143,837	2/1946	Lewis	.....	D9/307
D. 143,939	2/1946	Shuman	.....	D21/154 X
D. 201,395	6/1965	Schmidt	.....	D9/307
D. 219,133	11/1970	Gompes et al.	.....	D21/154 X
D. 239,846	5/1976	Knudsen et al.	.....	D21/154 X
D. 274,444	6/1984	Symons	.....	D21/166 X
4,682,966	7/1987	Kagan	.....	D21/108 X

*Primary Examiner*—Ted Shooman  
*Assistant Examiner*—Cheri Cohen  
*Attorney, Agent, or Firm*—Gerald R. Boss; Cort Flint

[57] **CLAIM**

The ornamental design for a combined container and cap, as shown and described.

**DESCRIPTION**

FIG. 1 is a perspective view of a combined container and cap showing our new design;  
FIG. 2 is a side elevation view thereof, the opposite side being a mirror image;  
FIG. 3 is a front elevation view thereof, the rear view being identical;  
FIG. 4 is a top plan view thereof;  
FIG. 5 is a bottom plan view thereof;  
FIG. 6 is a perspective view of a second alternate embodiment;  
FIG. 7 is a side elevation view thereof, the opposite side being a mirror image;  
FIG. 8 is a front elevation view thereof, the rear view being identical;  
FIG. 9 is a top plan view thereof; and,  
FIG. 10 is a bottom plan view thereof.

**1 Claim, 4 Drawing Sheets**

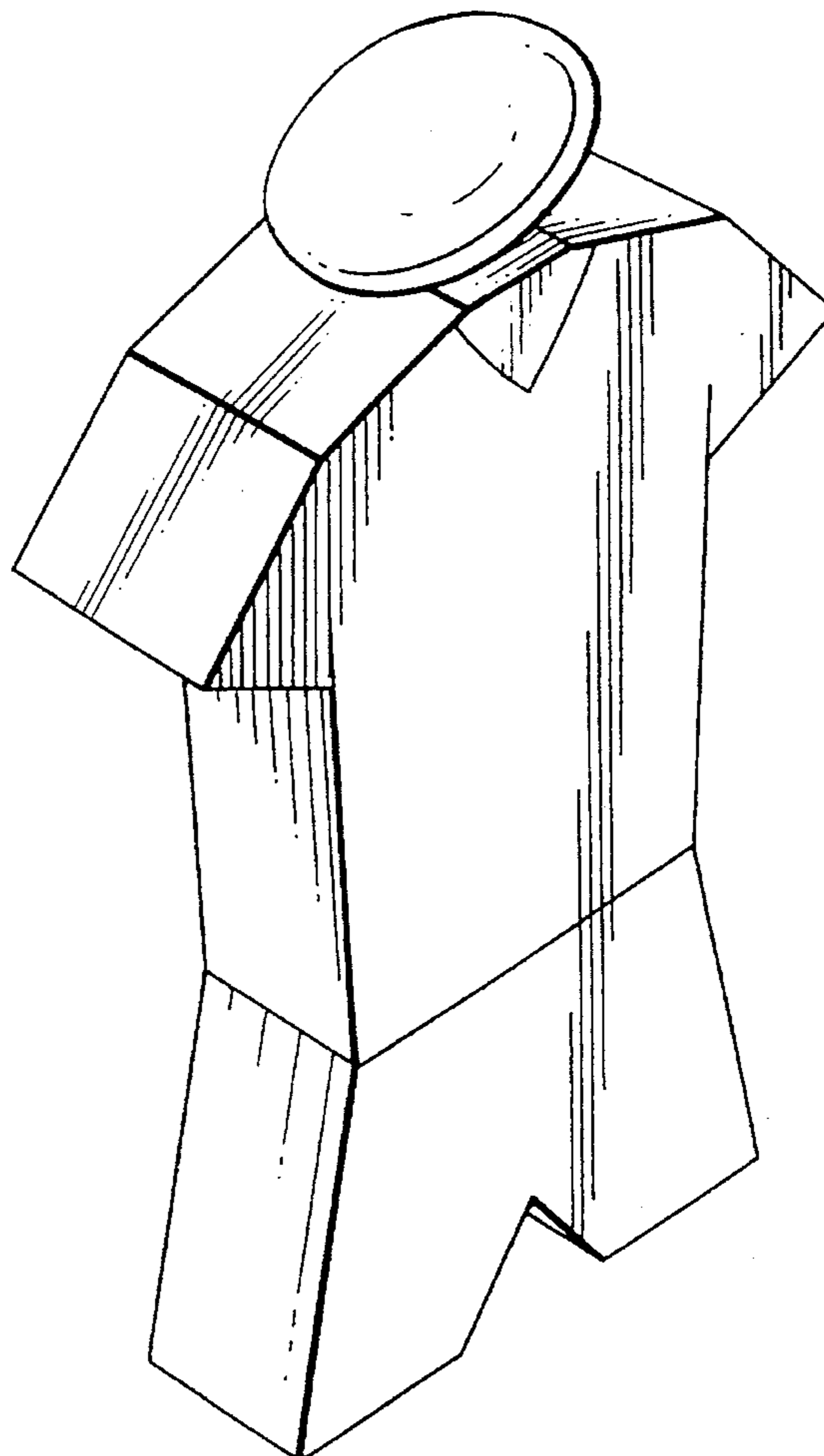
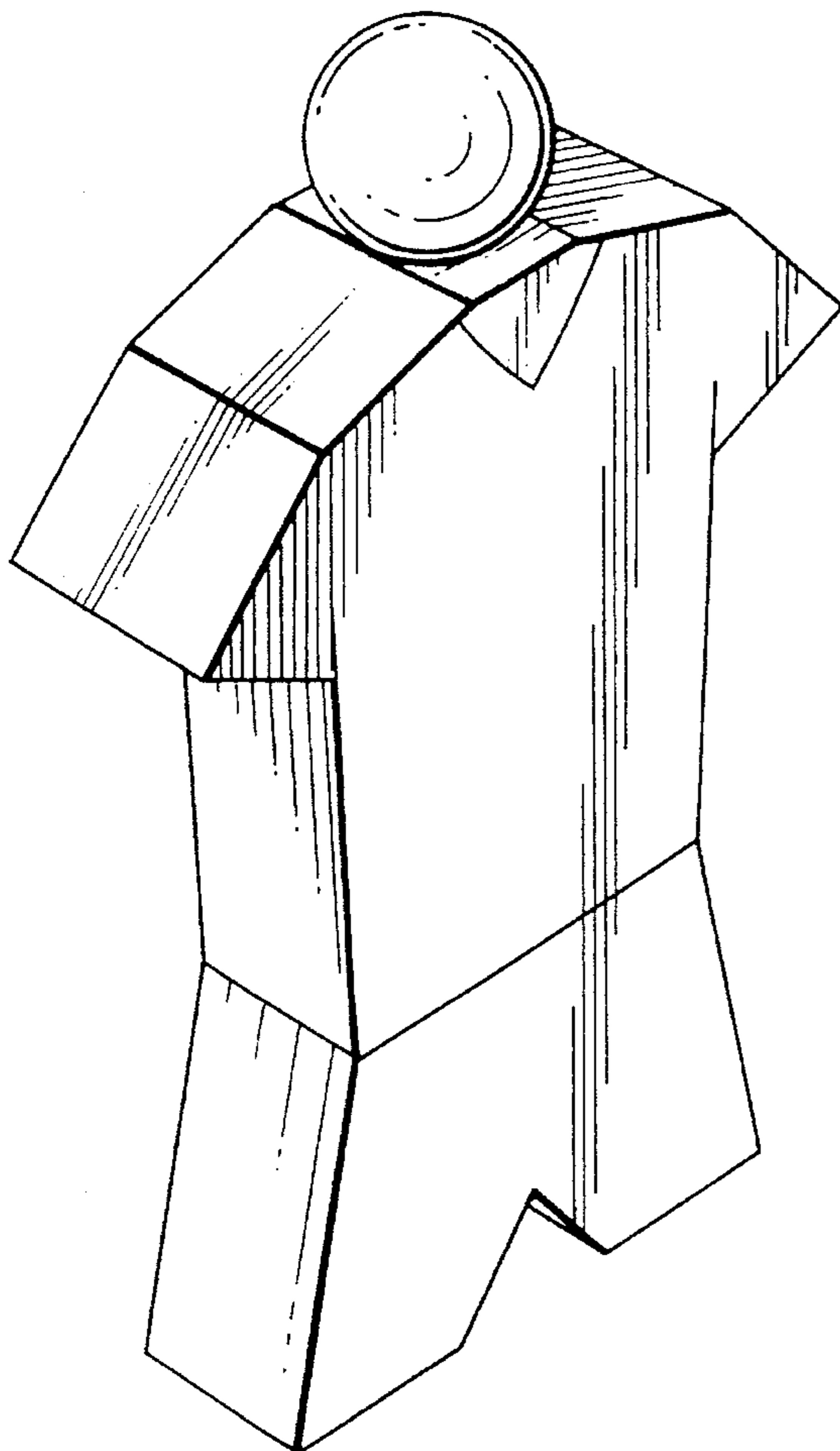

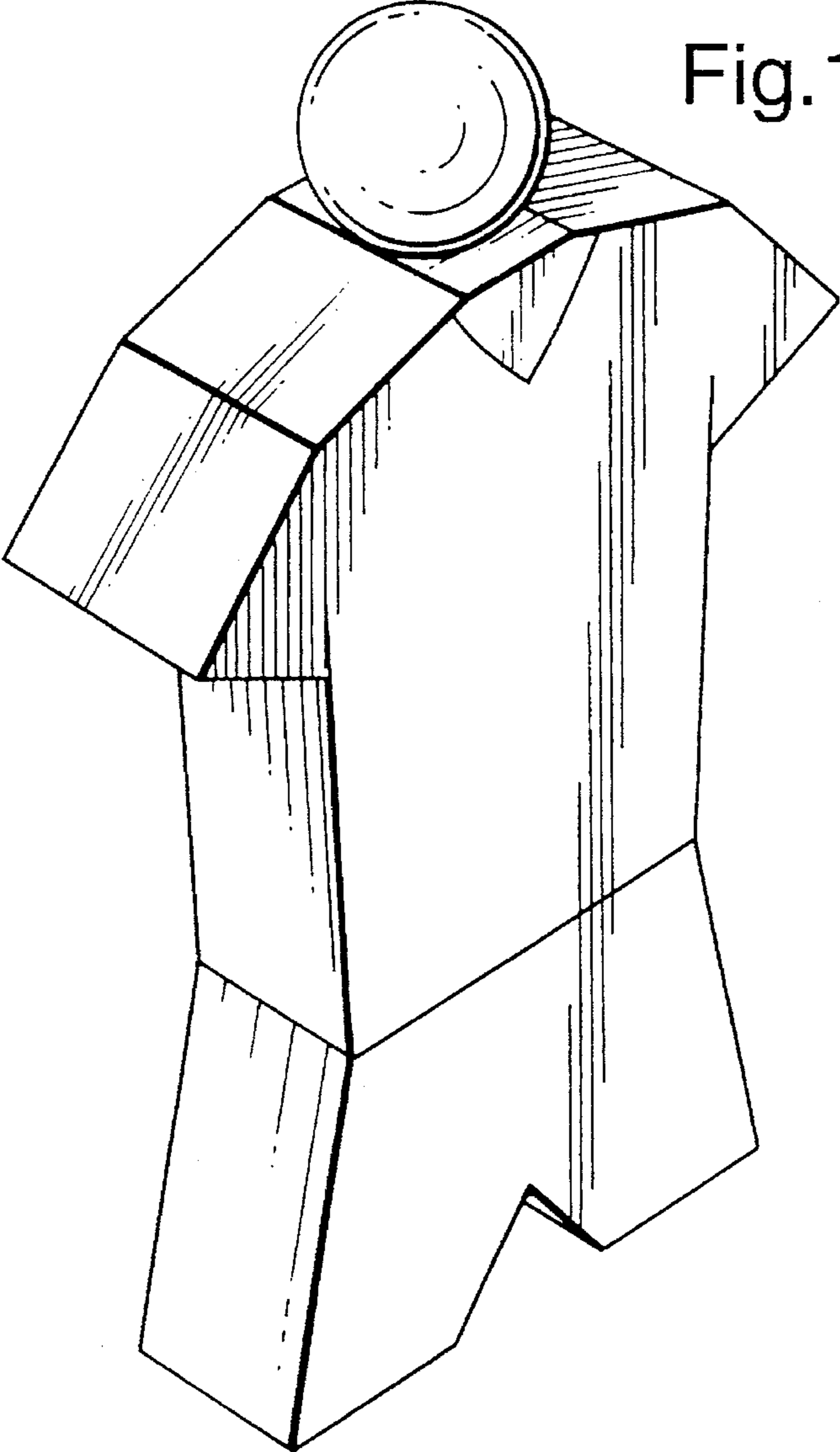

Fig.1.

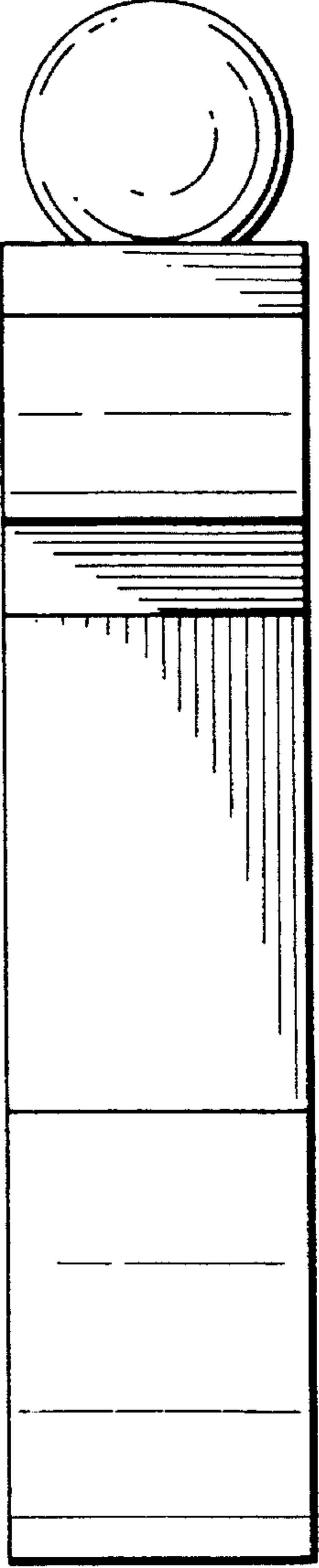

Fig.2.

Fig.3.

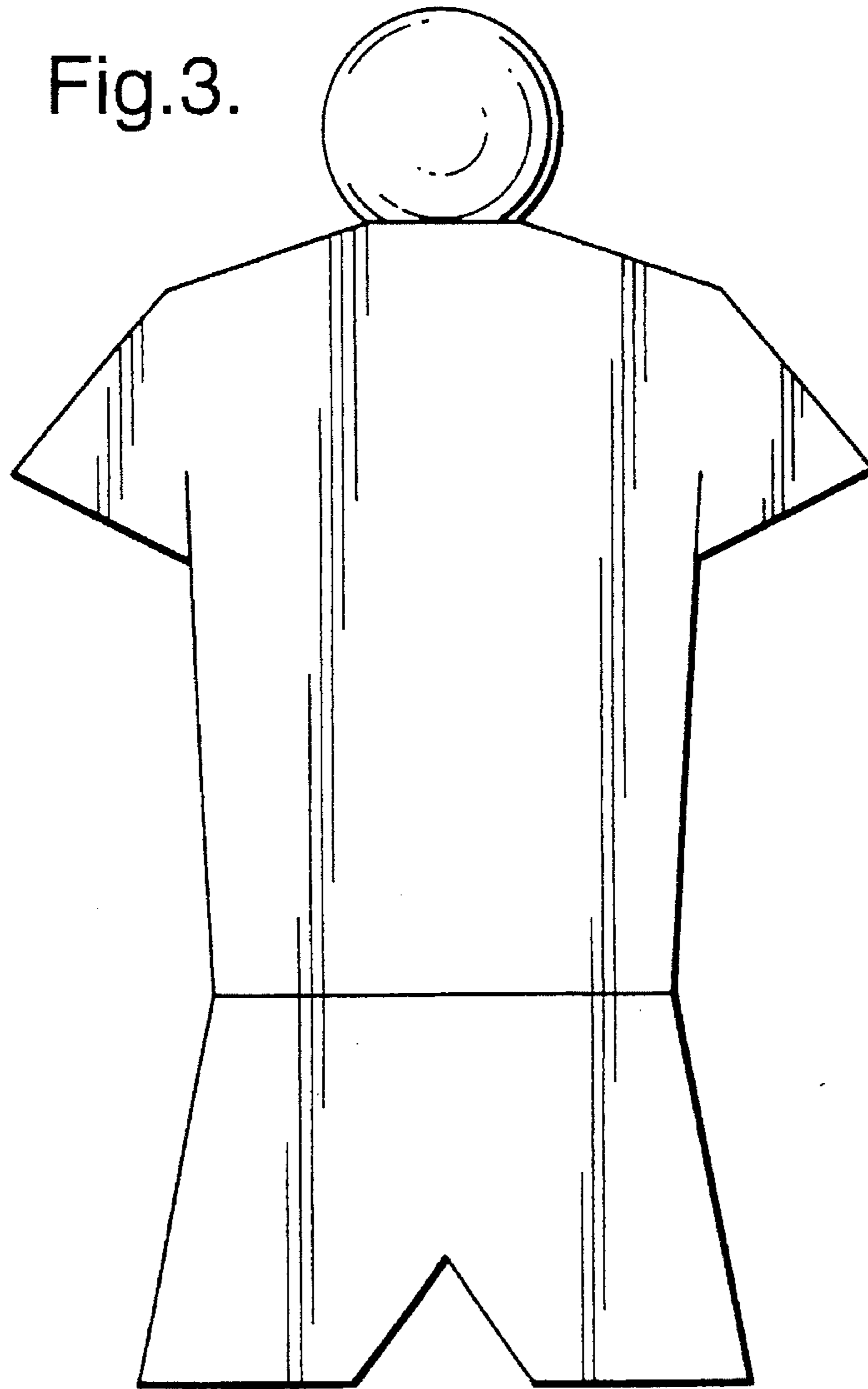

Fig.4.

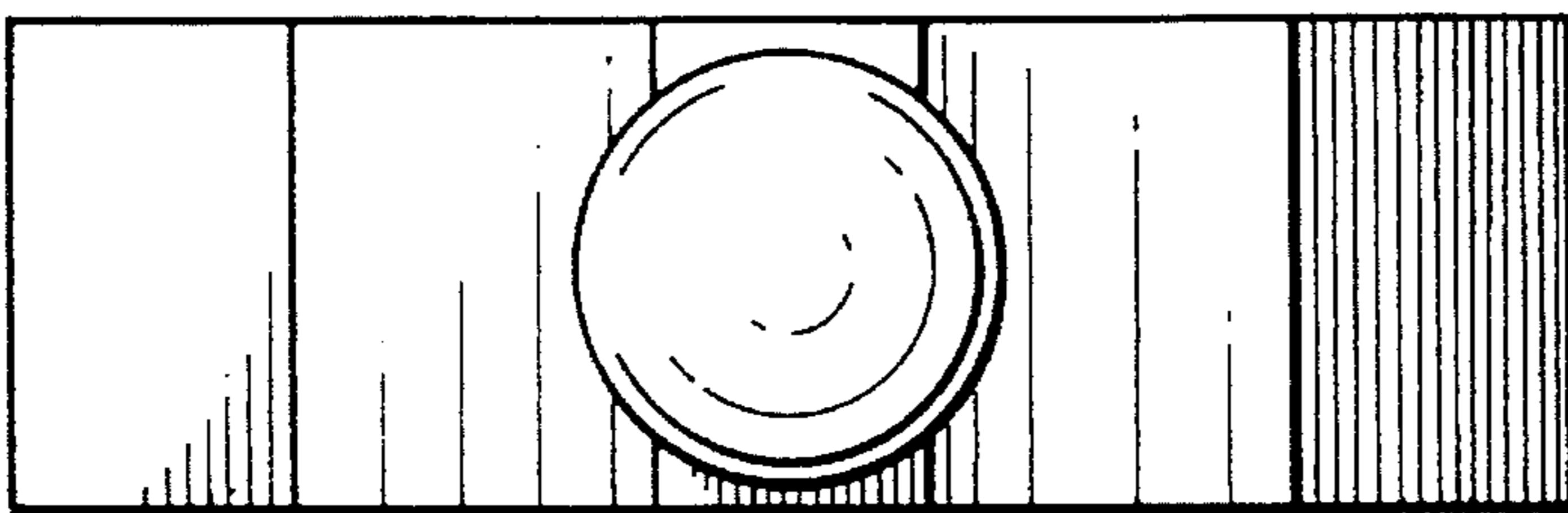
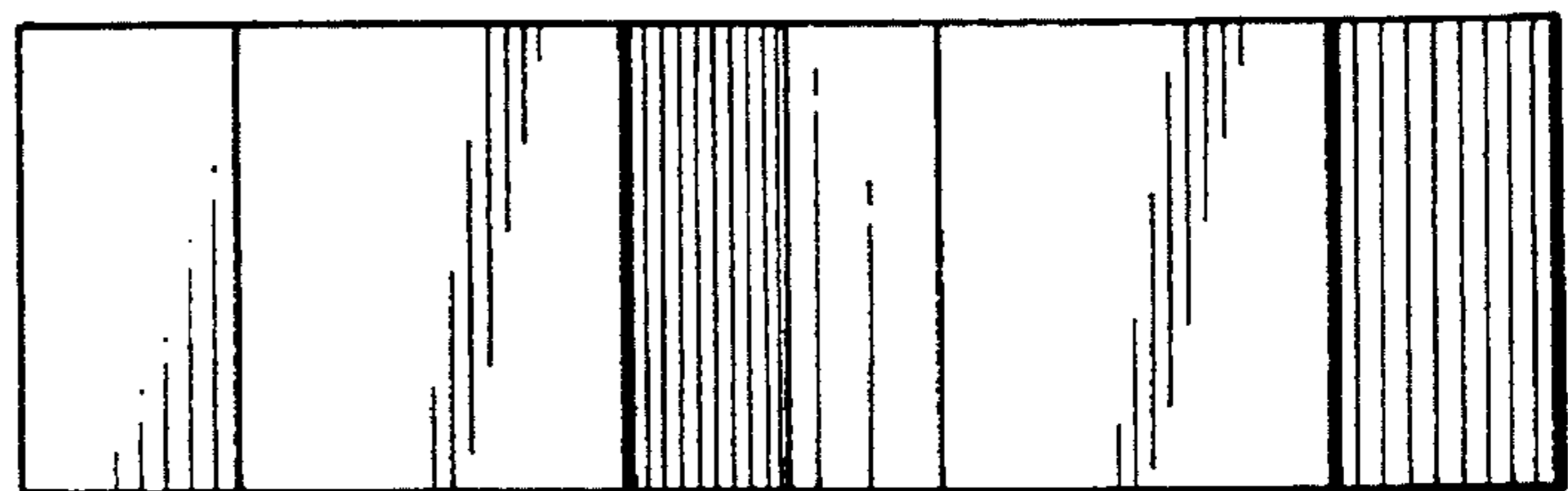

Fig.5.



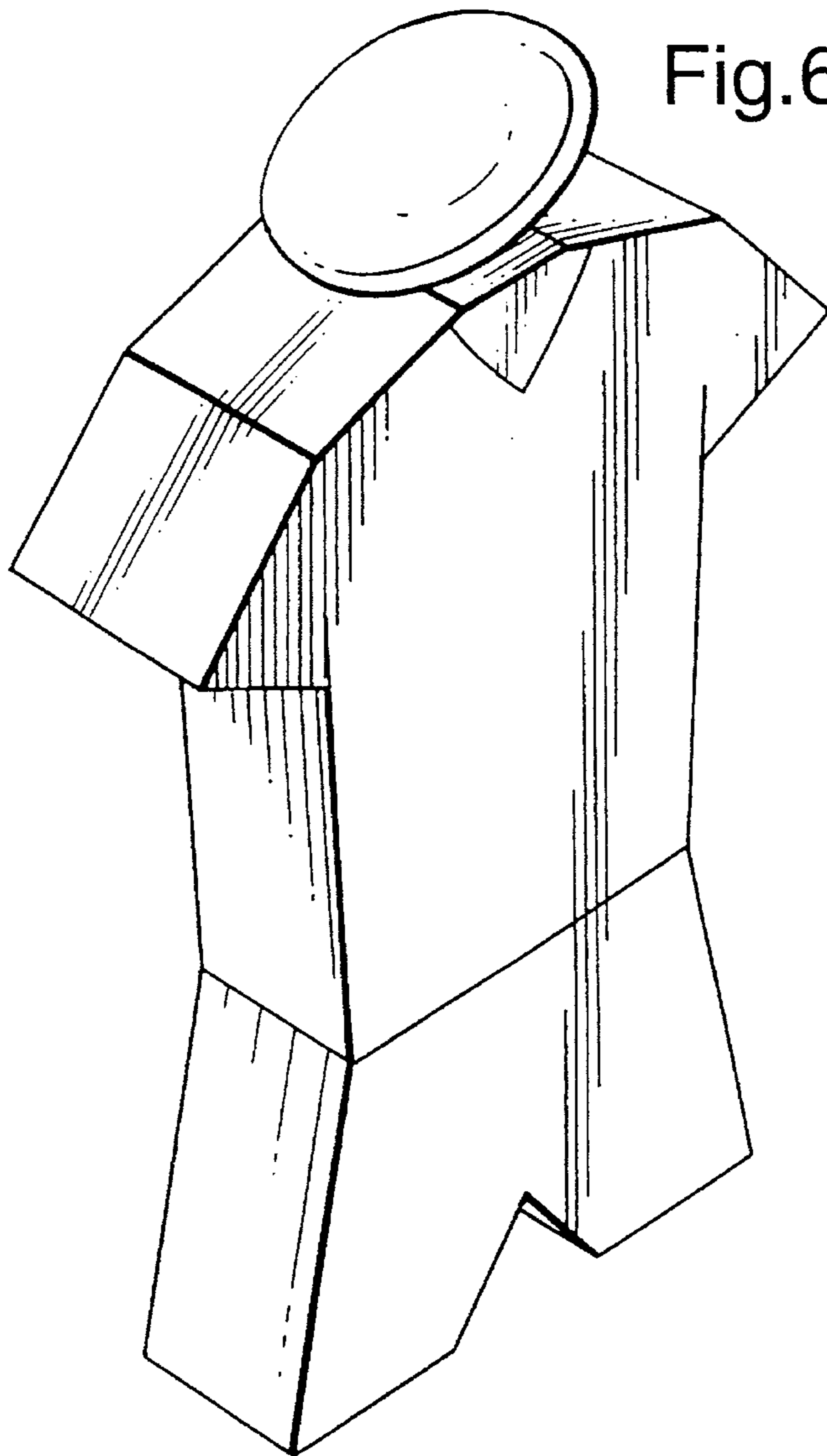

Fig. 6.

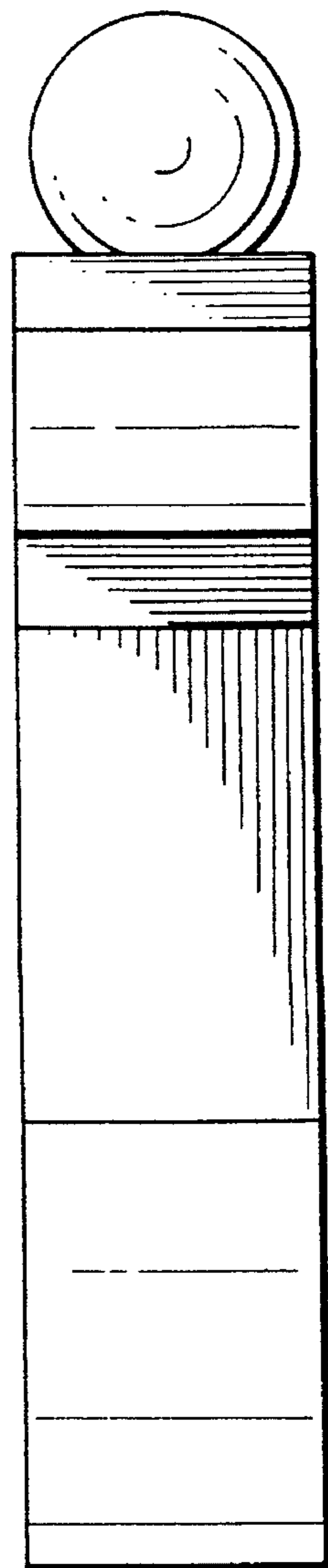

Fig. 7.

Fig.8.

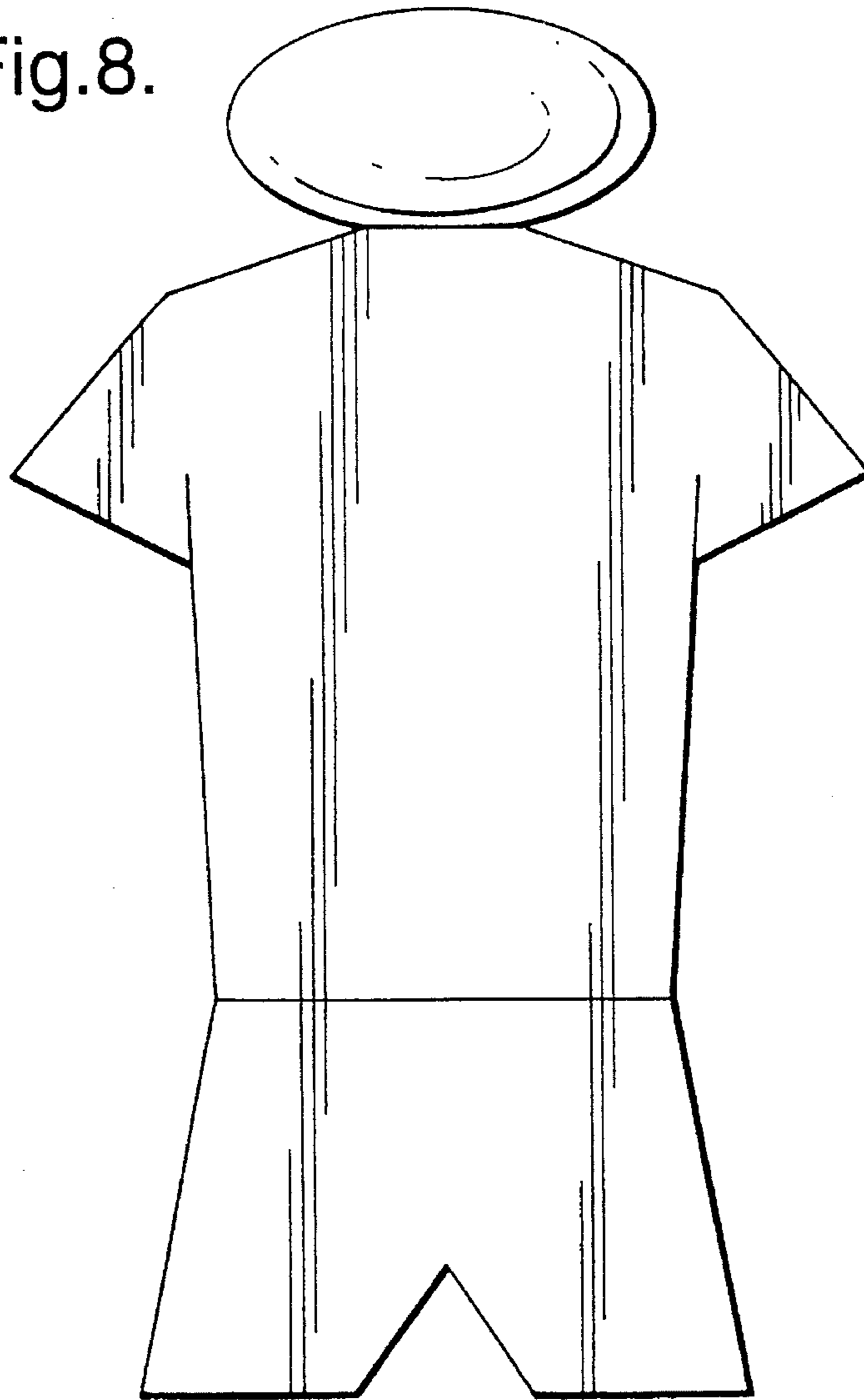

Fig.9.

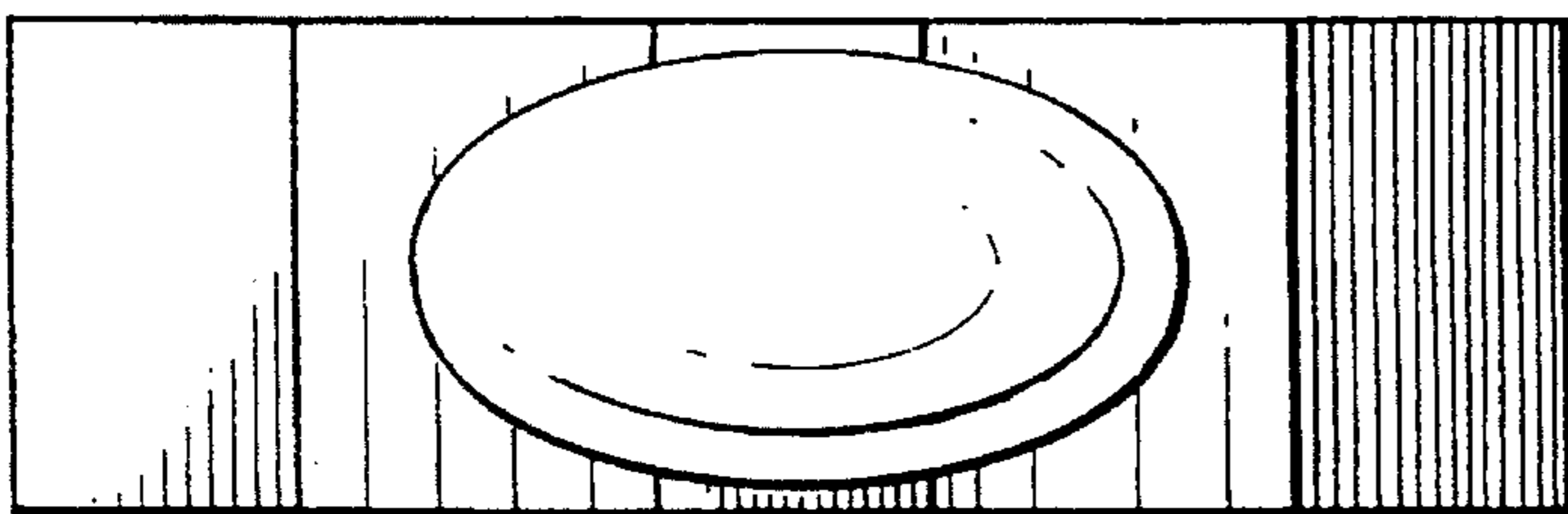

Fig.10.

