



US00D365688S

**United States Patent** [19]

[11] **Patent Number: Des. 365,688**

**Lewis**

[45] **Date of Patent: \*\*Jan. 2, 1996**

[54] **MIRROR**

FOREIGN PATENT DOCUMENTS

[76] Inventor: **Sally S. Lewis**, 8727 Melrose Ave., Los Angeles, Calif. 90069-5086

3118 2/1898 United Kingdom ..... D6/300

[\*\*] Term: **14 Years**

*Primary Examiner*—Janice E. Seeger  
*Attorney, Agent, or Firm*—Charles H. Schwartz; Ellsworth R. Roston

[21] Appl. No.: **14,029**

[57] **CLAIM**

[22] Filed: **Oct. 12, 1993**

The ornamental design for a mirror, as shown and described.

[52] U.S. Cl. .... **D6/300**

**DESCRIPTION**

[58] Field of Search ..... D6/300-303, 308-312;  
40/152, 152.1, 152.2, 154, 155

FIG. 1 is a front elevational view of a mirror showing my new design;

FIG. 2 is a side elevational view thereof, the opposite side being a mirror image;

FIG. 3 is a top plan view thereof;

FIG. 4 is a bottom plan view thereof, the rear of the mirror is plain and unadorned;

FIG. 5 is a cross-sectional view thereof taken along lines 5-5 of FIG. 1; and,

FIG. 6 is a perspective view thereof.

[56] **References Cited**

**U.S. PATENT DOCUMENTS**

D. 198,798	8/1964	Hekler .....	D6/300
D. 339,920	10/1993	Hampshire .....	D6/300
D. 348,358	7/1994	Brunner et al. ....	D6/300
359,316	3/1887	Damlos .....	40/152
481,333	8/1892	Reinfeld .....	40/152
3,678,722	7/1972	Robertson .....	40/152

**1 Claim, 3 Drawing Sheets**

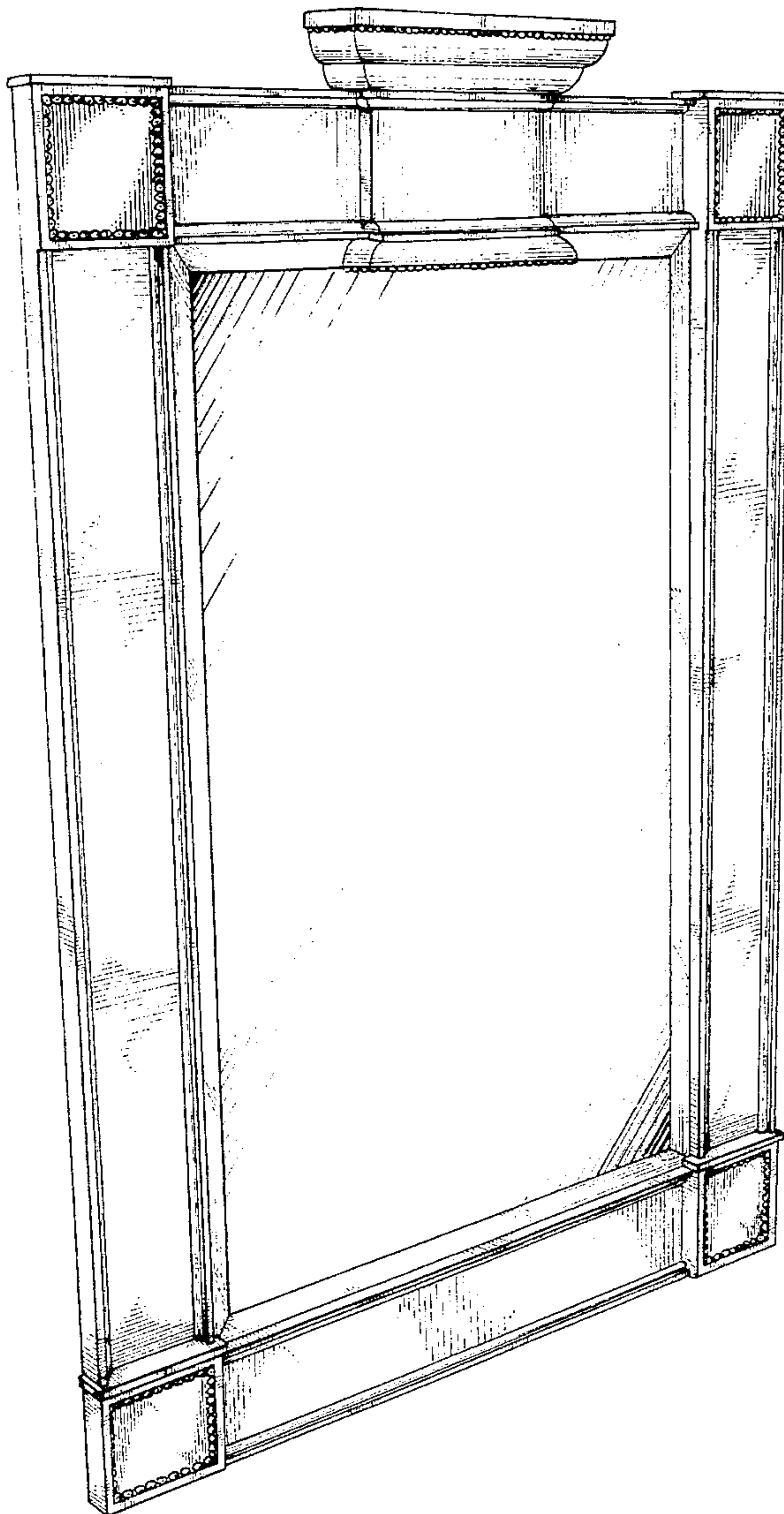

FIG. 1

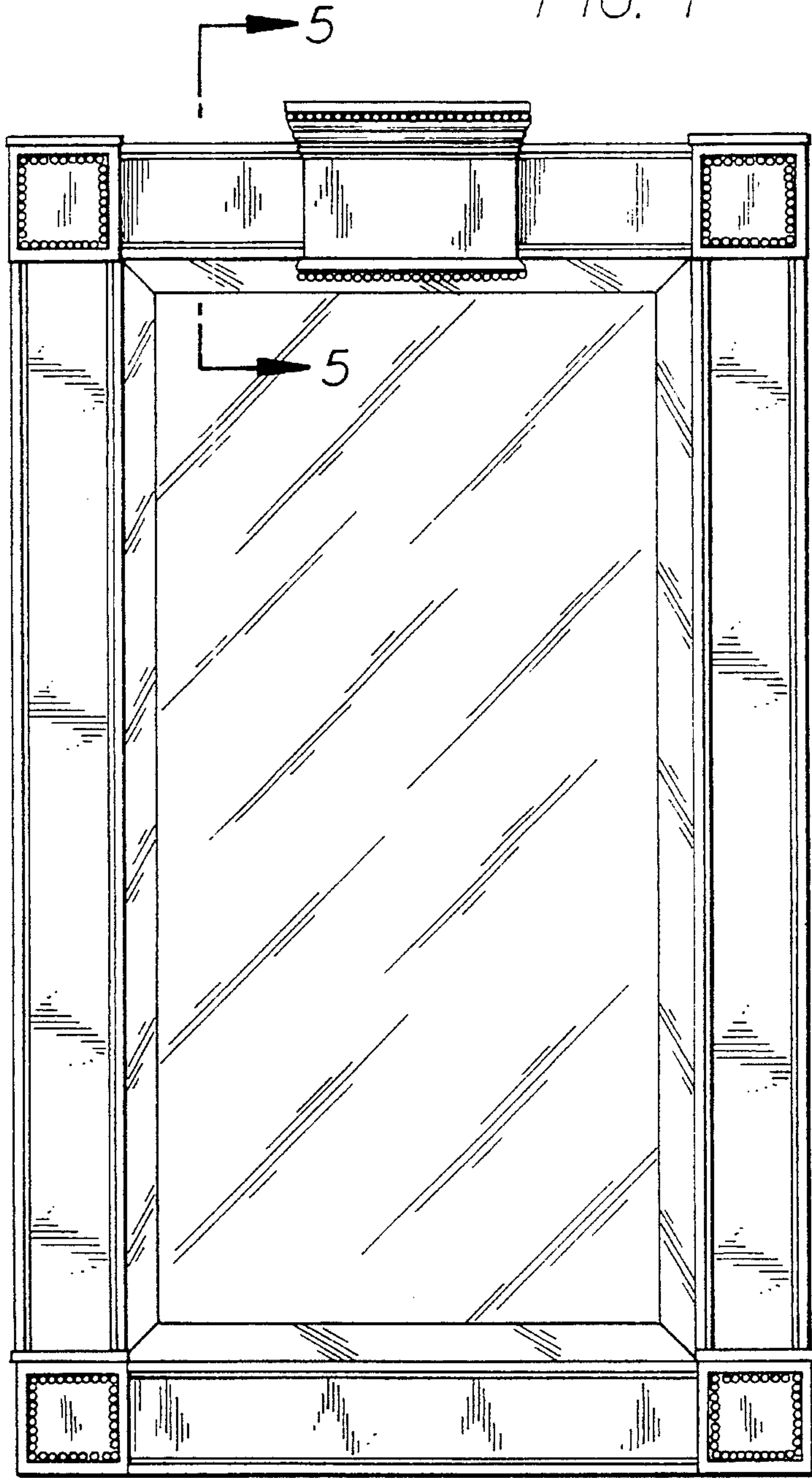

FIG. 2

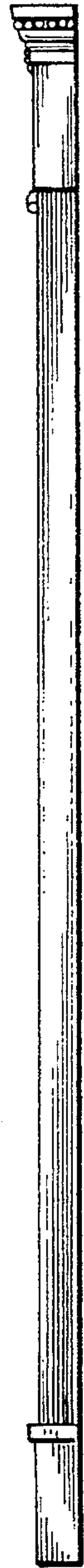

FIG. 3

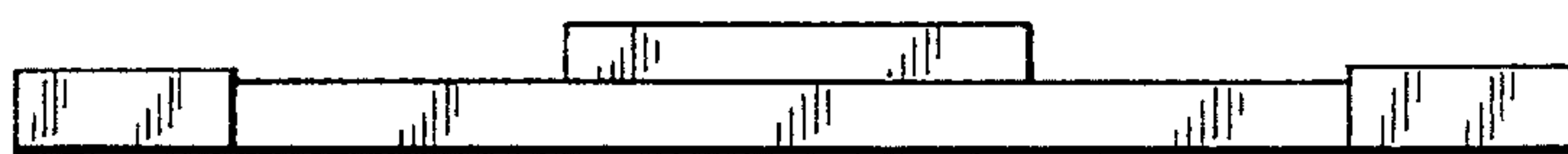

FIG. 4

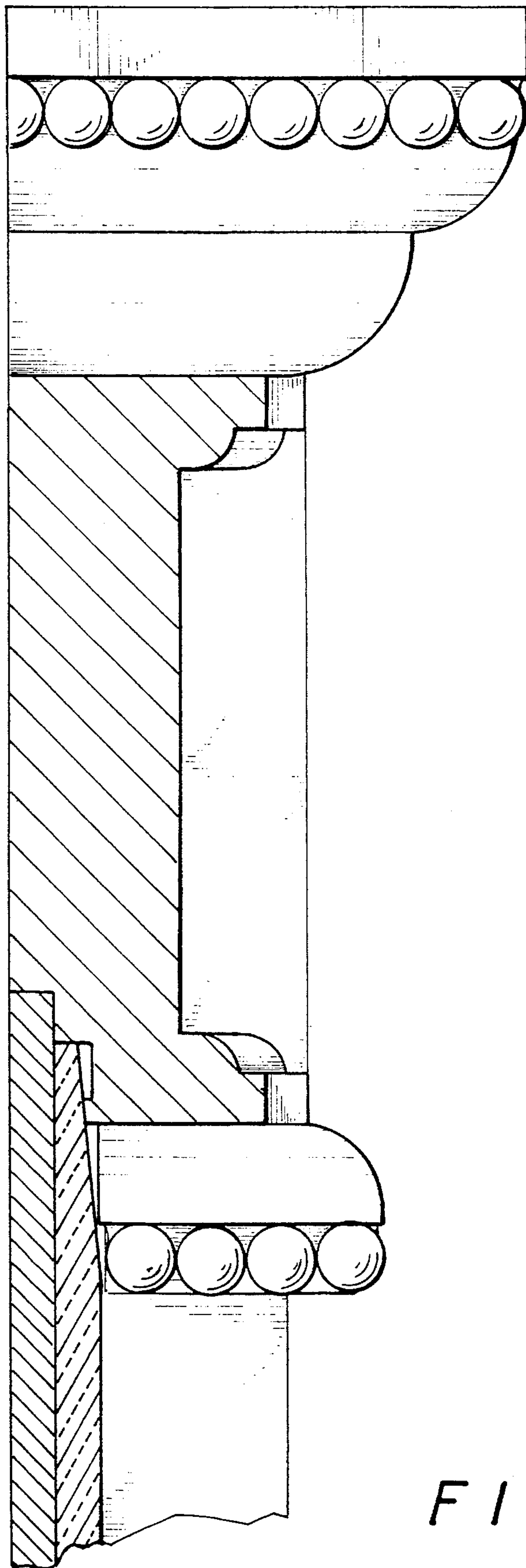

FIG. 5



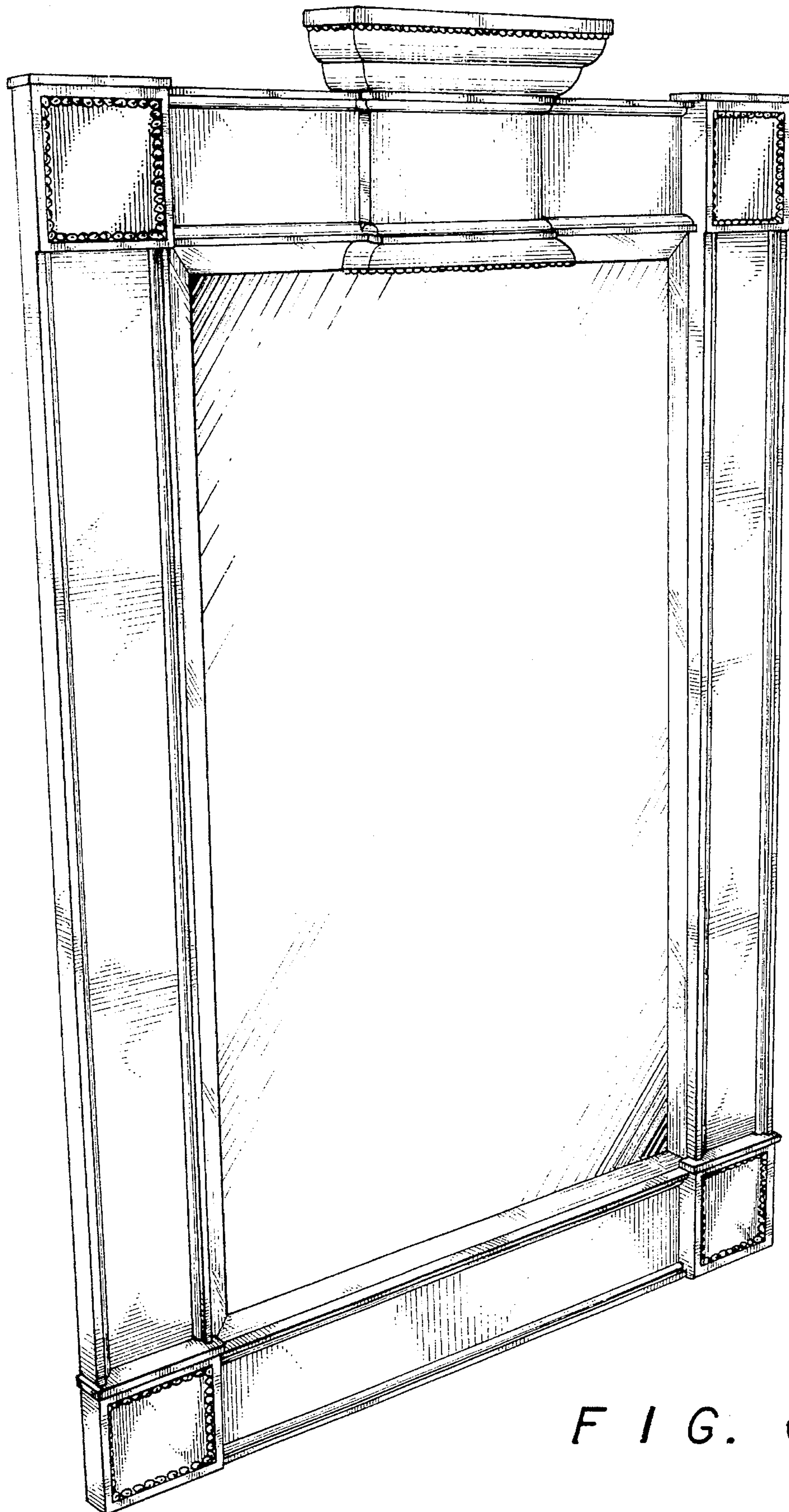

FIG. 6