



US00D365678S

United States Patent [19]

Godfrey et al.

[11] Patent Number: **Des. 365,678**

[45] Date of Patent: ****Jan. 2, 1996**

[54] **GOLFBAG BEVERAGE CONTAINER**

[75] Inventors: **Daniel H. Godfrey**, Beaverton; **Darrin Dow**, Portland, both of Oreg.

[73] Assignee: **Sports Coolers Unlimited, Inc.**, Beaverton, Oreg.

[**] Term: **14 Years**

[21] Appl. No.: **18,194**

[22] Filed: **Feb. 2, 1994**

[52] U.S. Cl. **D3/255**

[58] Field of Search D3/255, 202, 221, D3/225, 229, 304, 201, 226, 316, 226; D7/619, 608, 620, 602, 703, 705; 206/315.3, 315.4, 315.5, 315.6, 315.7, 315.8; 224/202, 148

[56] **References Cited**

U.S. PATENT DOCUMENTS

- D. 174,552 4/1955 Hagen D7/703
- D. 218,908 10/1970 Bright et al. D7/703 X
- D. 311,453 10/1990 Rice D3/226

- 1,569,157 1/1926 Thompson D3/229 X
- 4,119,248 10/1978 Butler et al. 224/202 X
- 4,620,426 11/1986 Pitchford et al. 224/148 X
- 5,105,958 4/1992 Patton 224/148 X

Primary Examiner—Louis S. Zarfaz
Assistant Examiner—Catherine R. Oliver
Attorney, Agent, or Firm—Klarquist Sparkman Campbell Leigh & Whinston

[57] **CLAIM**

The ornamental design for a golfbag beverage container, as shown and described.

DESCRIPTION

FIG. 1 is an elevational view of a left side of a golf bag beverage container showing my new design; the golf bag which is depicted by dotted lines is illustrative of environment only;
FIG. 2 is an elevation view of a right side thereof;
FIG. 3 is a front elevation view thereof;
FIG. 4 is a rear elevation view thereof;
FIG. 5 is a top plan view thereof; and,
FIG. 6 is a bottom plan view thereof.

1 Claim, 3 Drawing Sheets

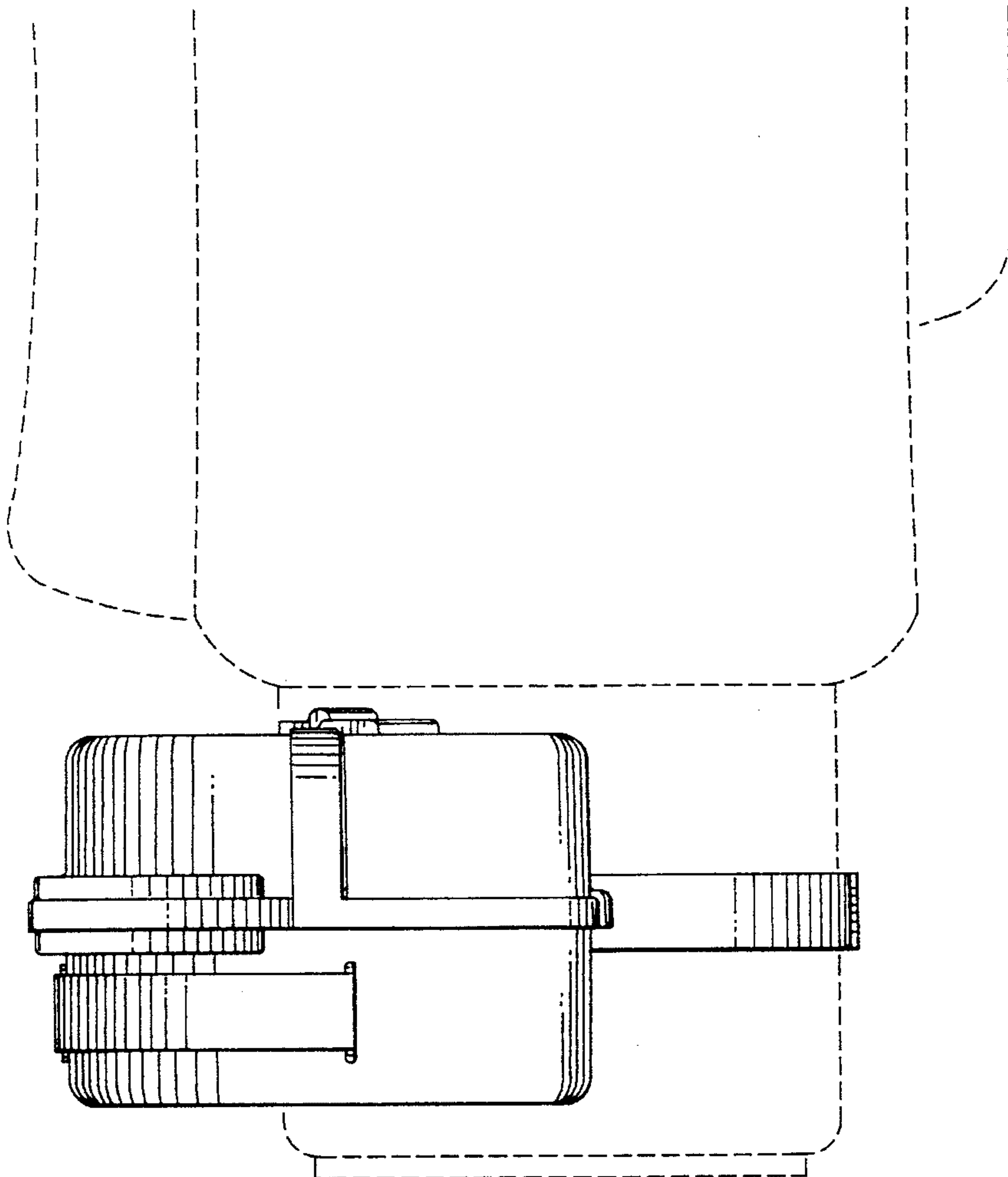

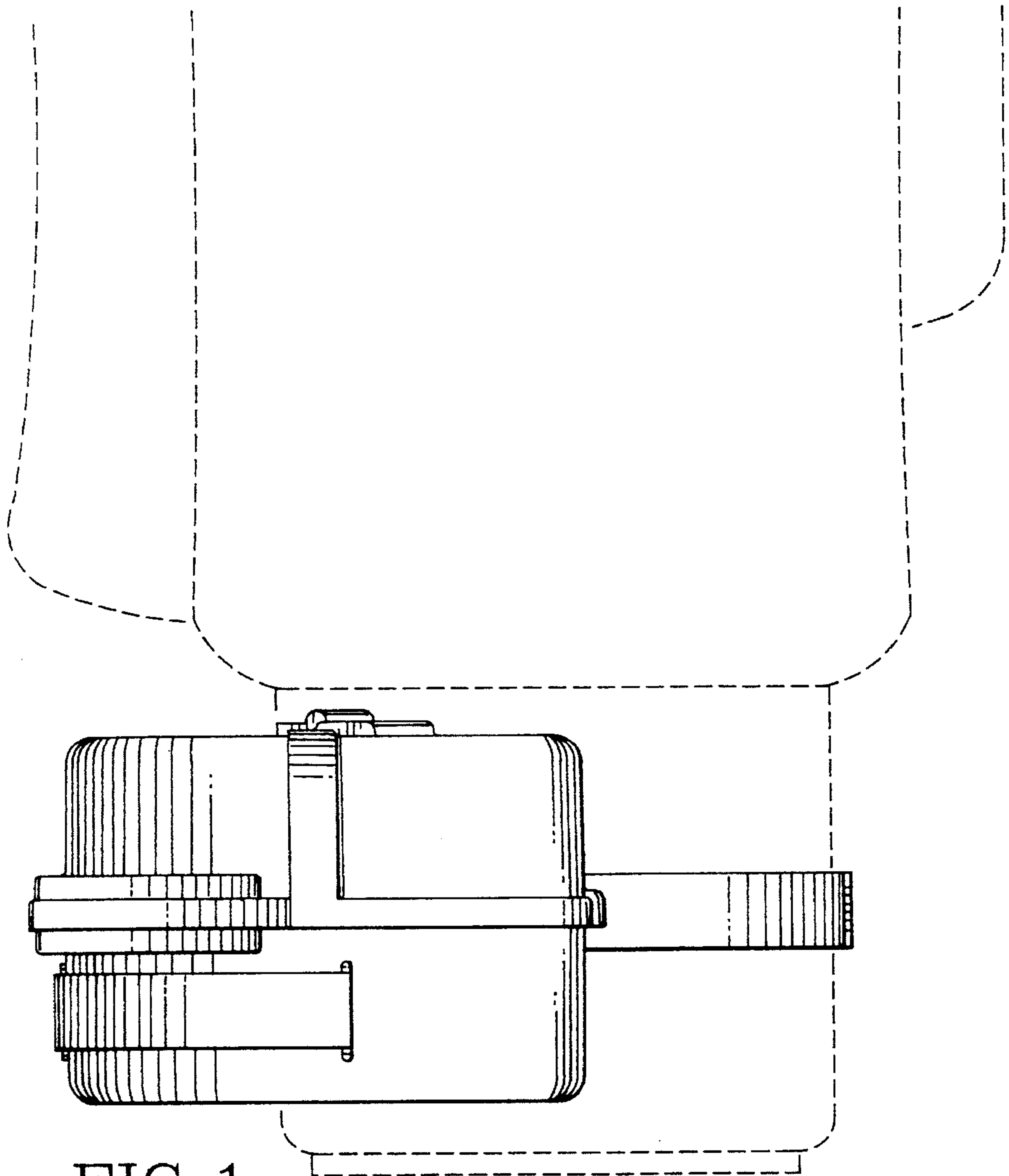

FIG. 1

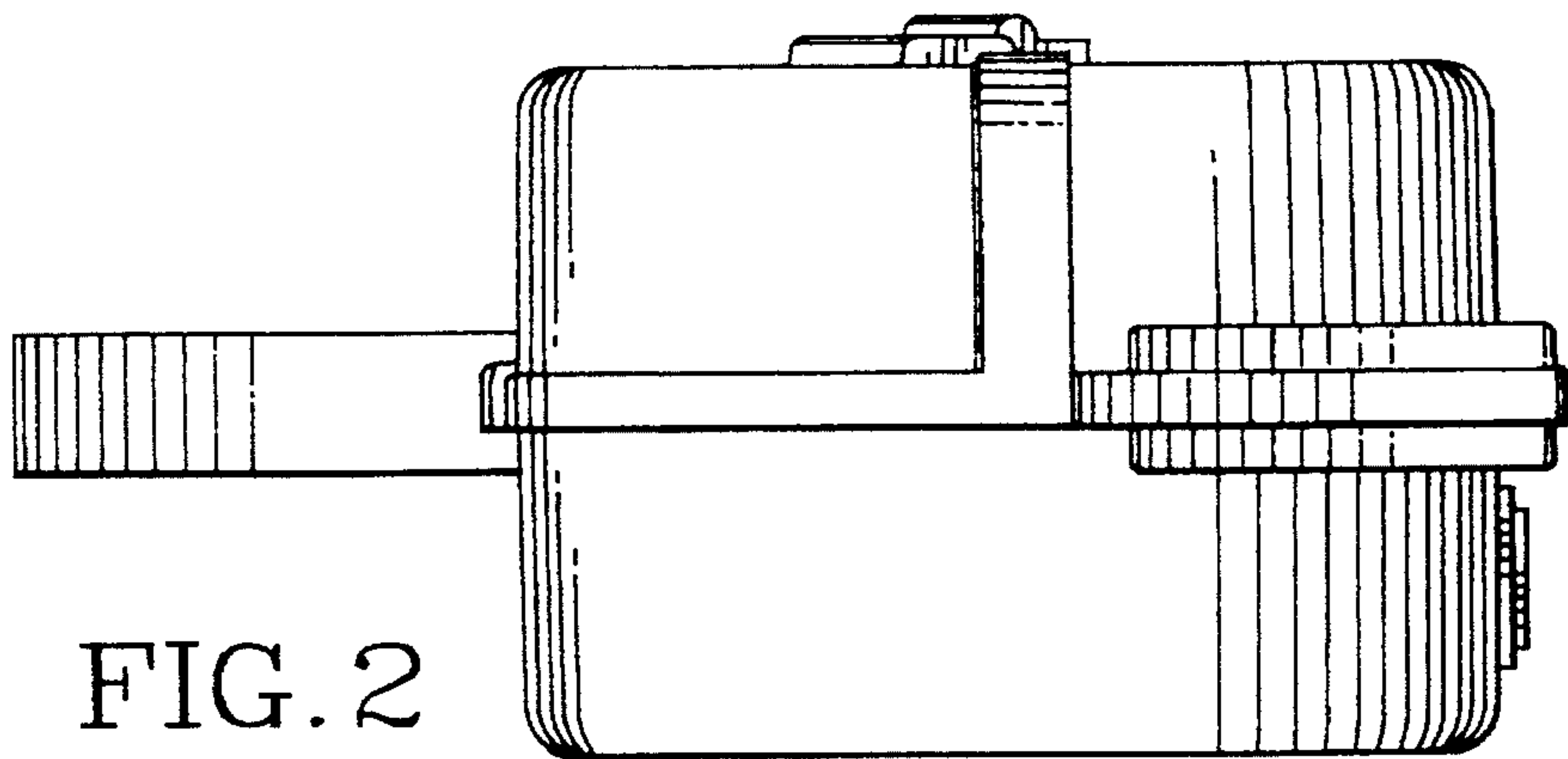

FIG. 2

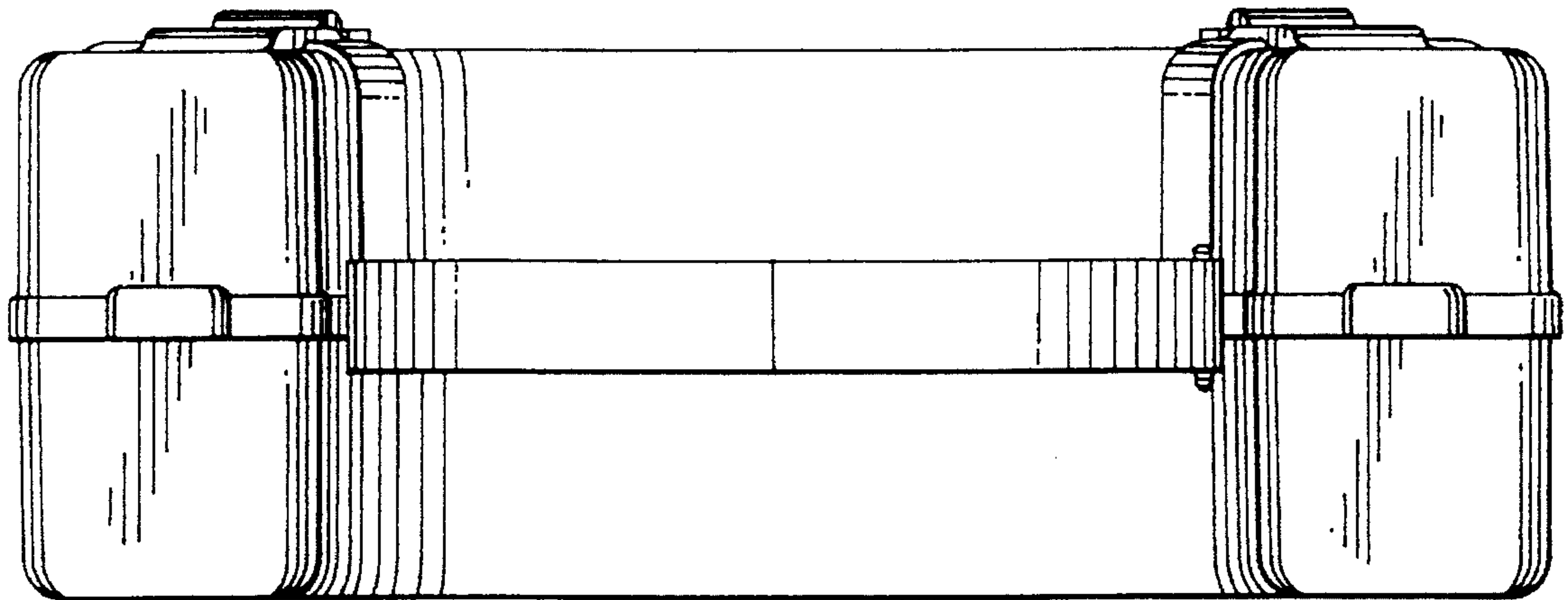

FIG. 3

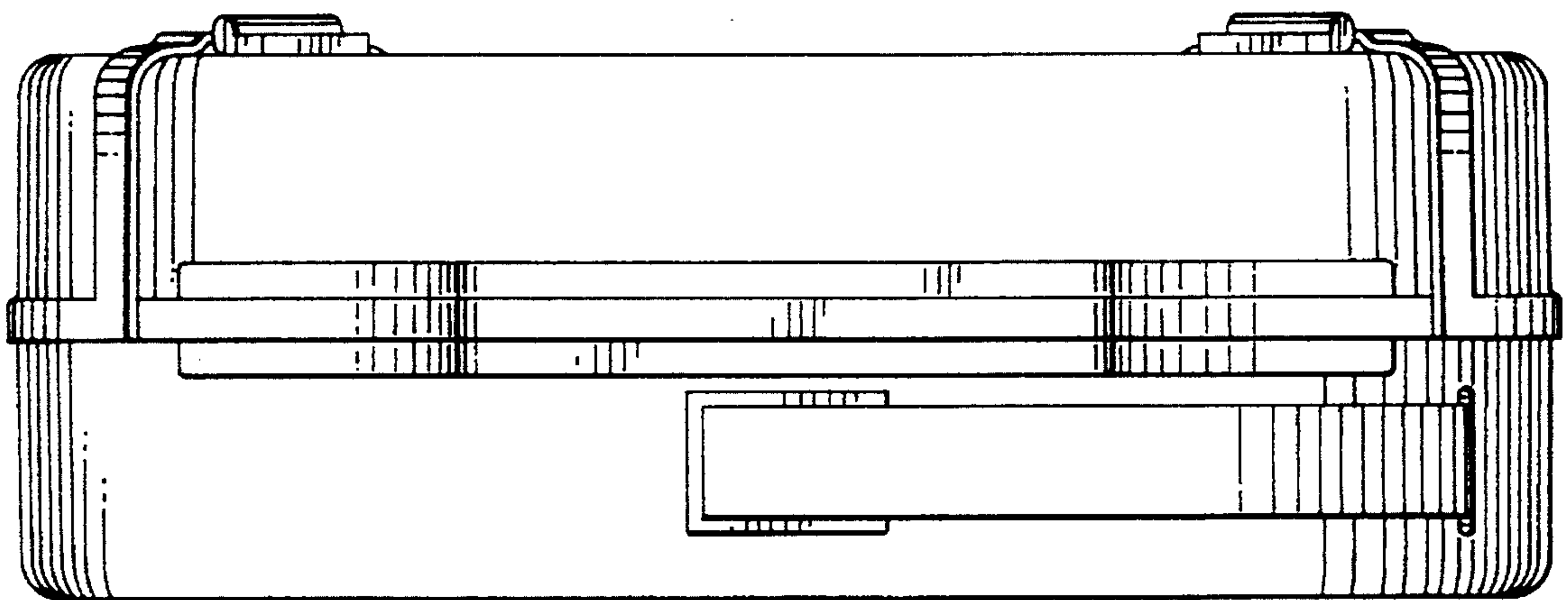

FIG. 4

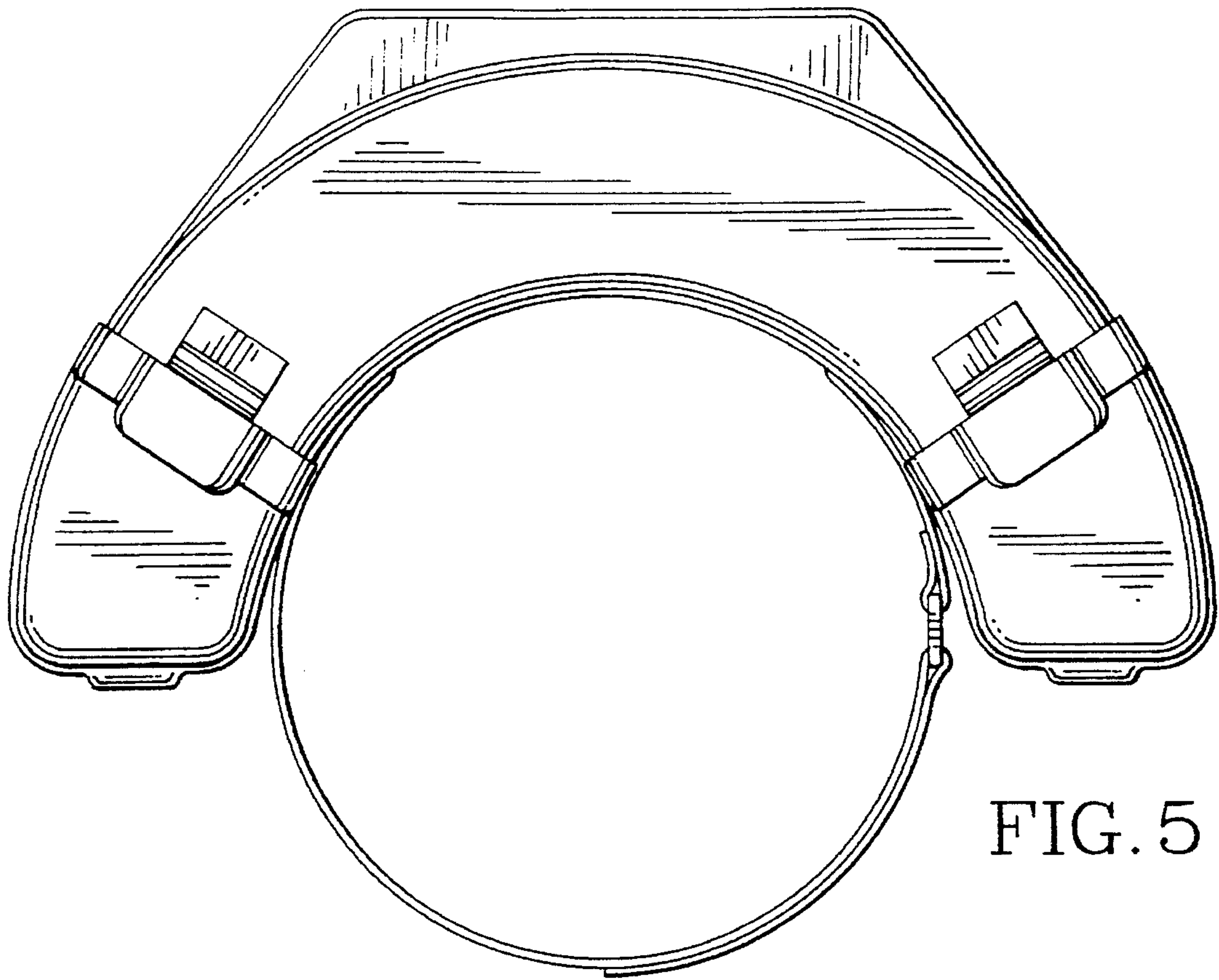

FIG. 5

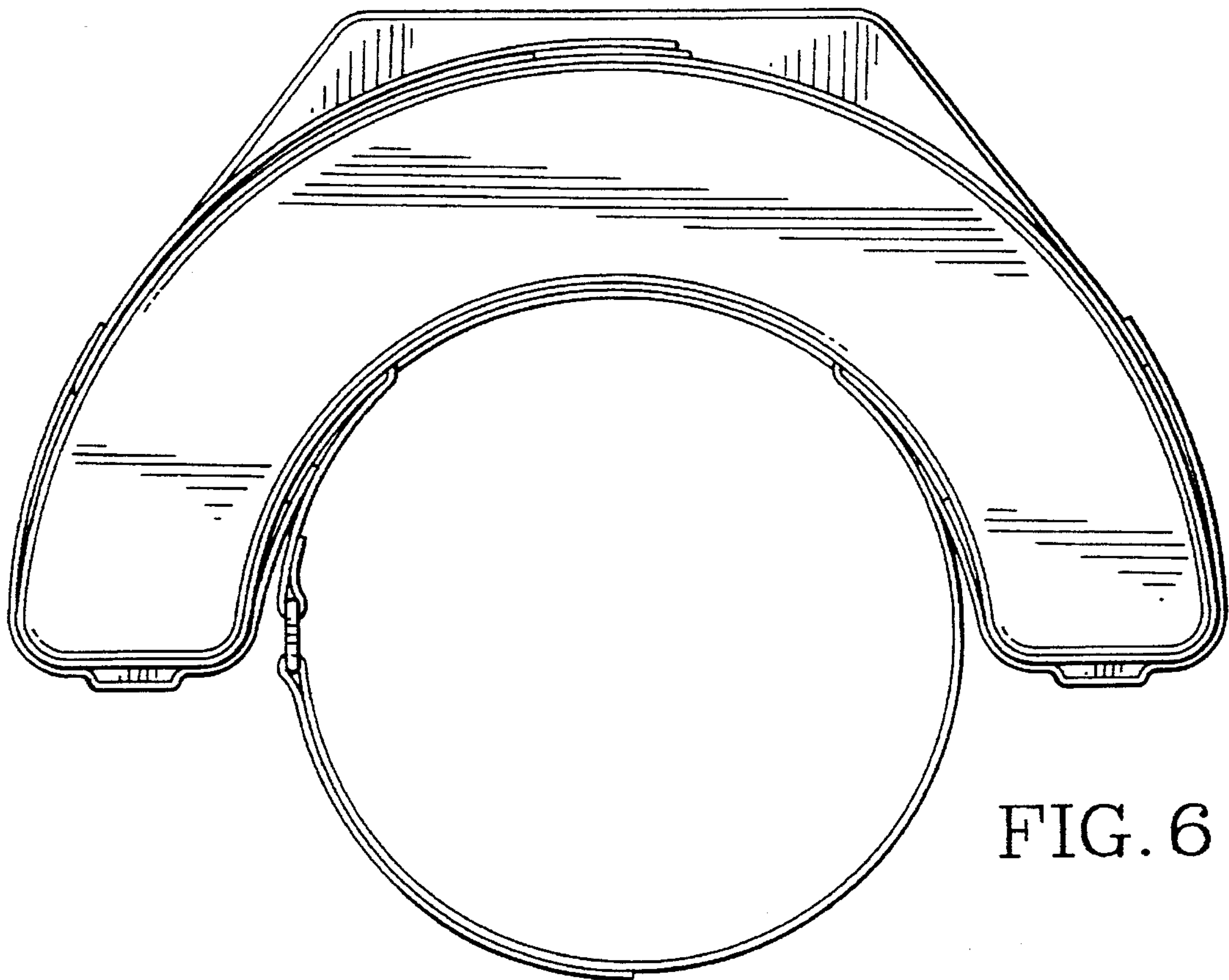

FIG. 6