



US00D365660S

United States Patent [19]

[11] Patent Number: **Des. 365,660**

Rogover

[45] Date of Patent: ****Dec. 26, 1995**

[54] **LENS PANEL FOR A LIGHTING FIXTURE**

[75] Inventor: **Bernard Rogover**, Lauderhill, Fla.

[73] Assignee: **Alan-Tracy, Inc.**, W. Miami Beach, Fla.

[**] Term: **14 Years**

[21] Appl. No.: **17,181**

[22] Filed: **Jan. 6, 1994**

[52] U.S. Cl. **D26/152**

[58] Field of Search **D26/72, 80-92, D26/120, 121, 122, 152, 154; 362/326, 329, 335, 351, 355, 360, 361, 334, 338, 806, 404-408, 147; 428/28**

[56] **References Cited**

U.S. PATENT DOCUMENTS

- D. 312,511 11/1990 Rogover D26/152
- D. 330,780 11/1992 Segill et al. D26/152 X
- D. 337,852 7/1993 Segill et al. D26/152

OTHER PUBLICATIONS

- Triarch Industries Catalog (Mar. 1993); pp. 717, 718, 740, 776, 777, 781, 785.
- Rovirosa s.a. Export Catalogue Jan. 1991; "clear ice craquale" pp. 5, 12, 14, 18, 30, 31, 35.
- Artcraft Catalog "Horizon" (1992); pp. 16, 17, 57.
- Gustav Linder OHG Catalog-1989; pp. D3, D7, D8, F9.
- Putzler Leuchten Catalog 1135; 84/86; pp. 40-41; 112-113; 124-125; 164-165; 168-169; 170-171; 208-209; 216-217.
- Metallux 1990 Catalog p. 43.

Primary Examiner—Susan J. Lucas

Attorney, Agent, or Firm—Saidman Design Law Group

[57] **CLAIM**

The ornamental design for lens panel for a lighting fixture, as shown and described.

DESCRIPTION

FIG. 1 is a front view of a lens panel for a lighting fixture showing my new design;

FIG. 2 is a rear view thereof;

FIG. 3 is a top view thereof, the bottom view being a mirror image;

FIG. 4 is a right end view thereof on an enlarged scale;

FIG. 5 is a left end view thereof on an enlarged scale;

FIG. 6 is a perspective view thereof;

FIG. 7 is a perspective view of the same design shown in FIG. 6 except under different photographic conditions;

FIG. 8 is a front view of a second embodiment of a lens panel for a lighting fixture showing my new design;

FIG. 9 is a rear view thereof;

FIG. 10 is a top view thereof, the bottom view being a mirror image;

FIG. 11 is a right end view thereof on an enlarged scale;

FIG. 12 is a left end view thereof on an enlarged scale;

FIG. 13 is a perspective view thereof;

FIG. 14 is a perspective view of the same design shown in FIG. 13 except under different photographic conditions;

FIG. 15 is a front view of a third embodiment of a lens panel for a lighting fixture showing my new design;

FIG. 16 is a rear view thereof;

FIG. 17 is a top view thereof, the bottom view being a mirror image;

FIG. 18 is a right end view thereof on an enlarged scale;

FIG. 19 is a left end view thereof on an enlarged scale;

FIG. 20 is a perspective view thereof;

FIG. 21 is a perspective view of the same design shown in FIG. 20 except under different photographic conditions;

FIG. 22 is a front view of a fourth embodiment of a lens panel for a lighting fixture showing my new design;

FIG. 23 is a rear view thereof;

FIG. 24 is a top view thereof, the bottom view being a mirror image;

FIG. 25 is a right end view thereof on an enlarged scale;

FIG. 26 is a left end view thereof on an enlarged scale;

FIG. 27 is a perspective view thereof; and,

FIG. 28 is a perspective view of the same design shown in FIG. 27 except under different photographic conditions.

The horizontal line visible in FIGS. 3, 10 and 17 is a refraction of the lower rear edge of the lens panel.

1 Claim, 14 Drawing Sheets

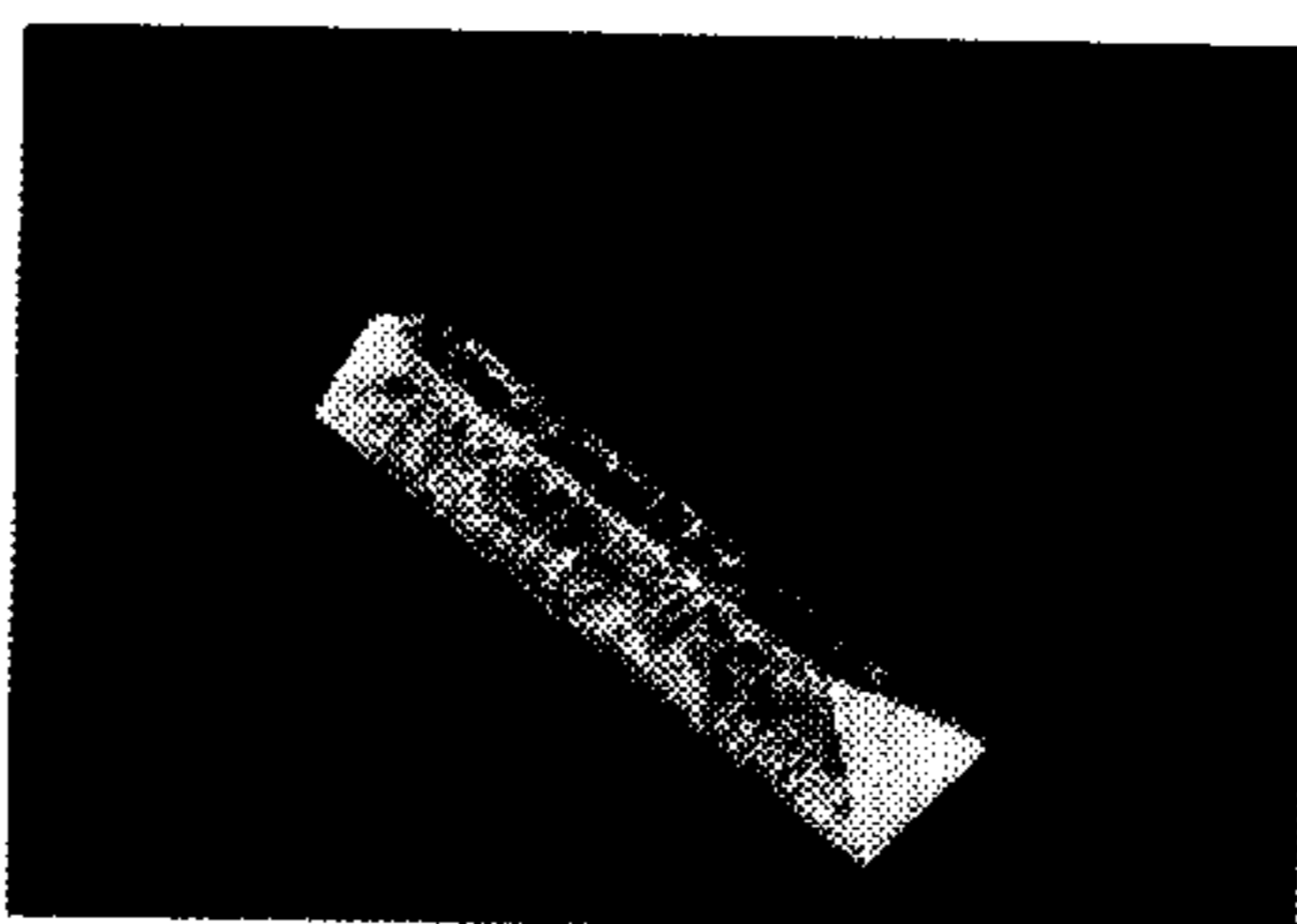
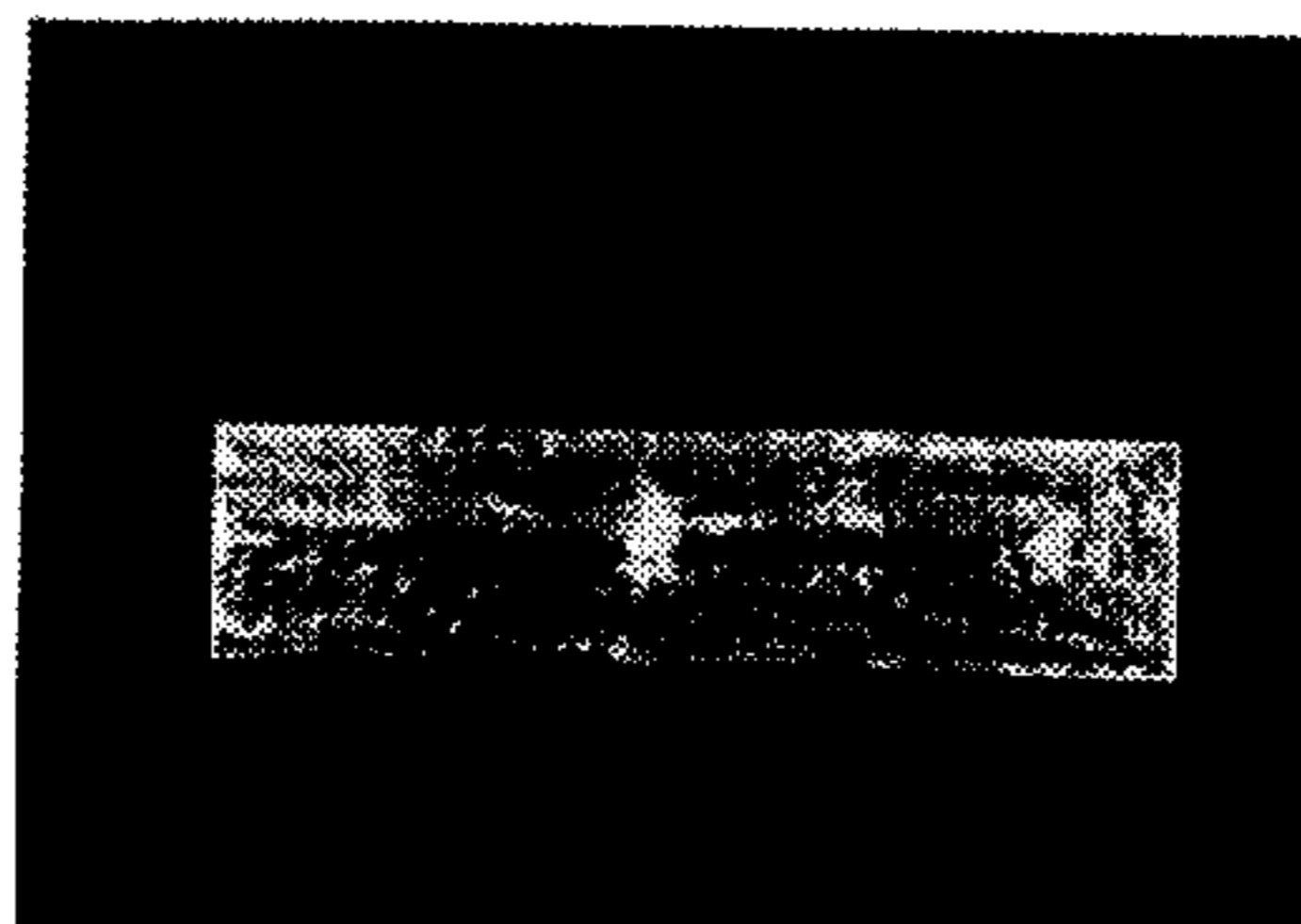

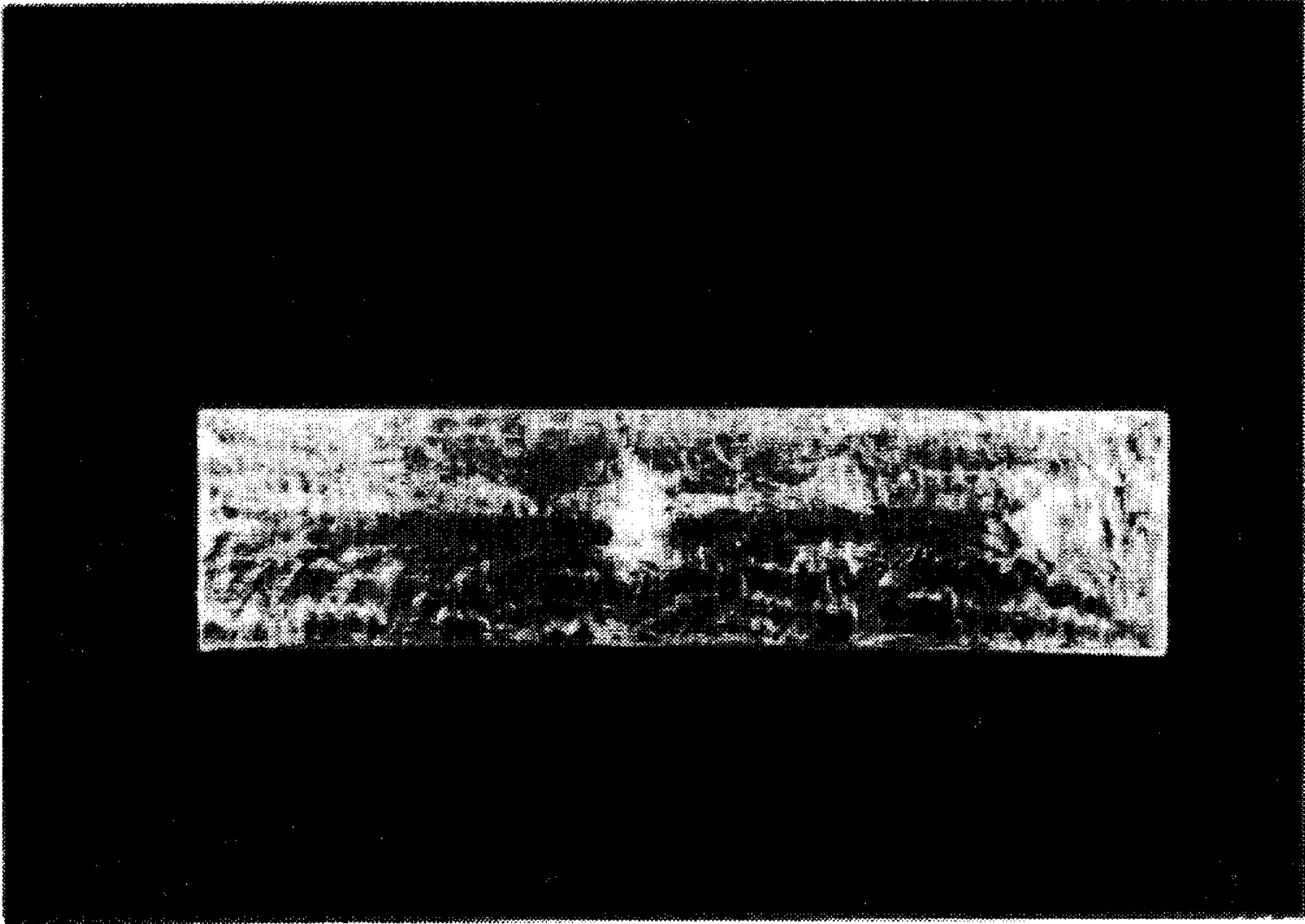

FIG. 1

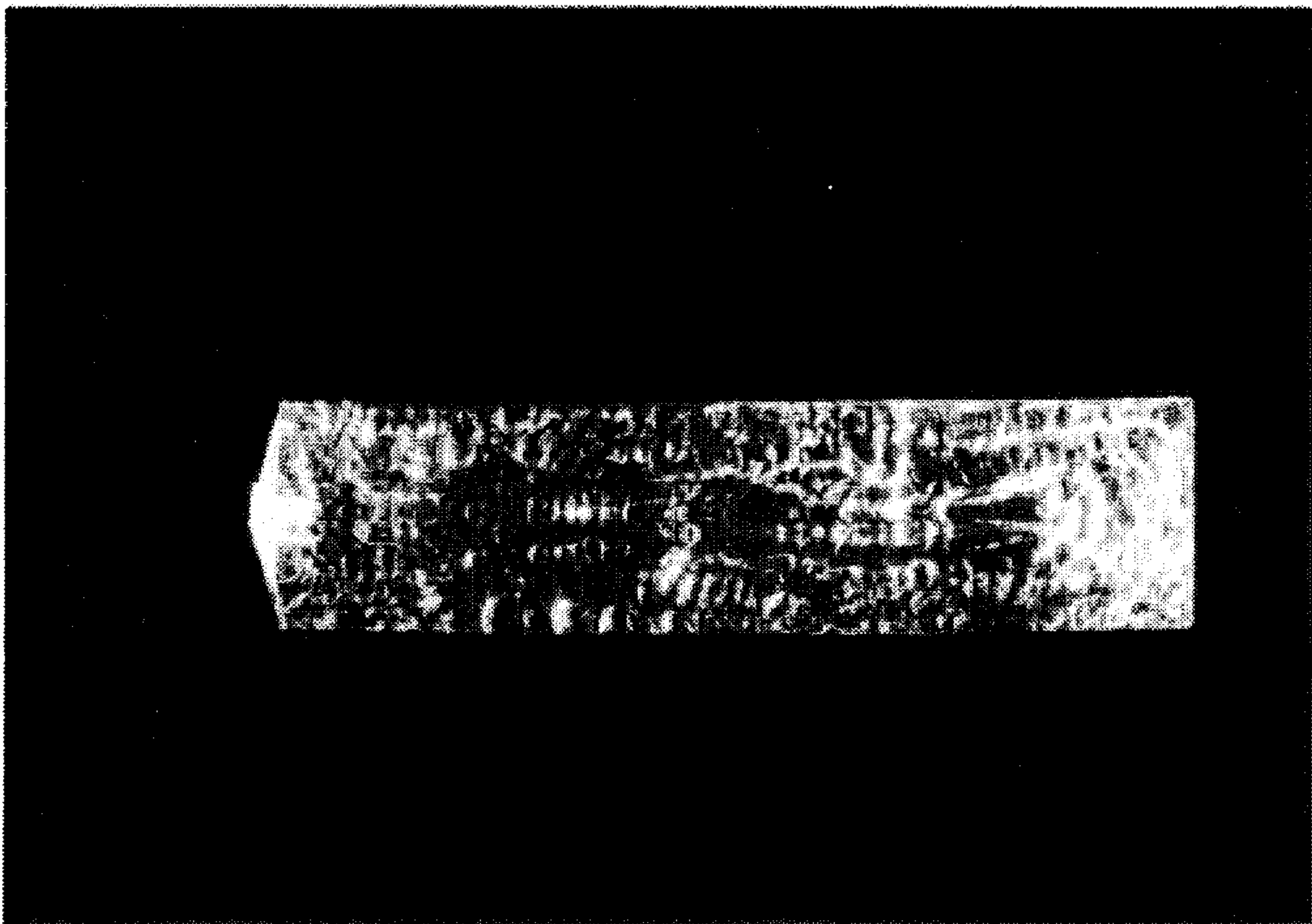

FIG. 2

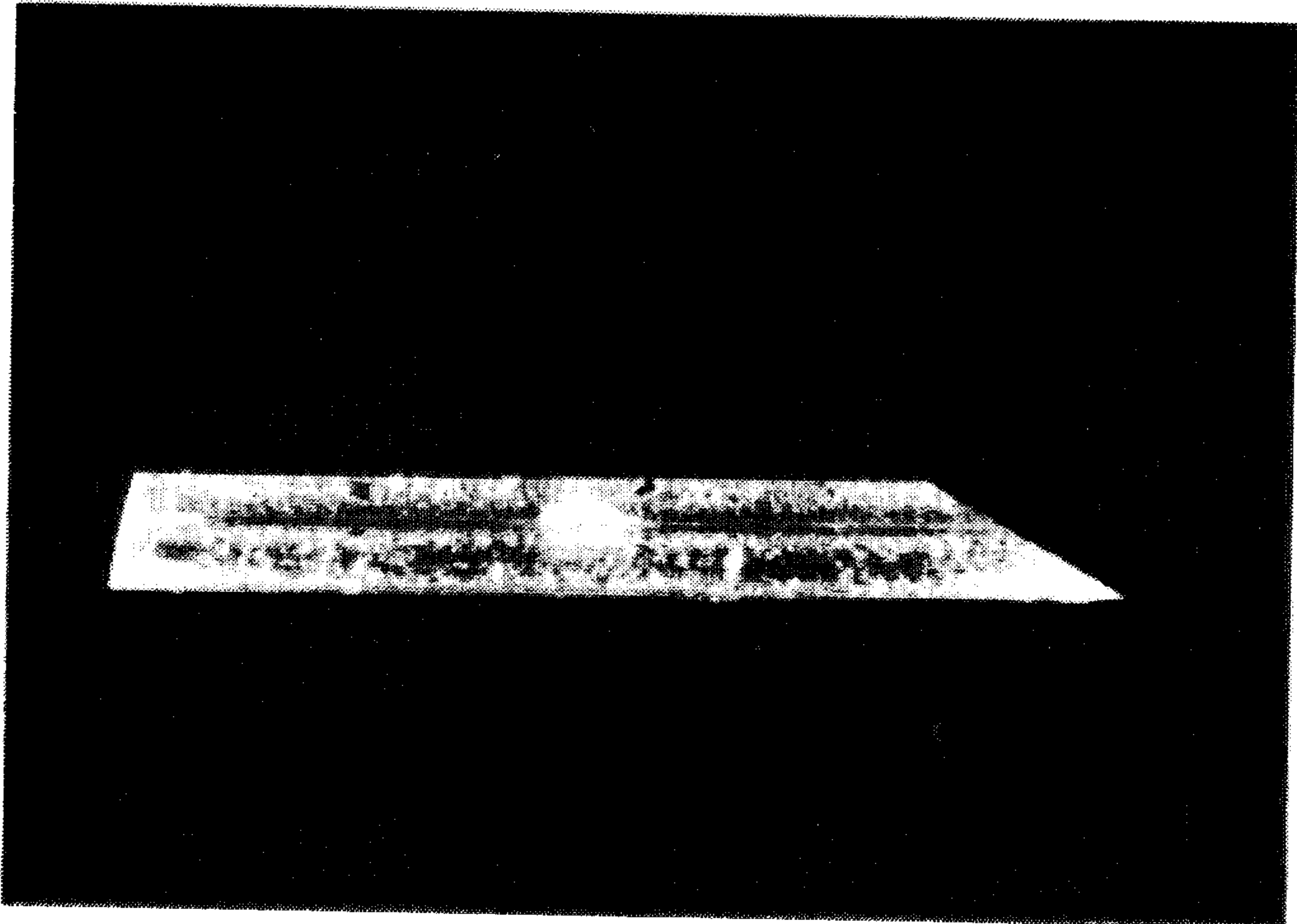

FIG. 3

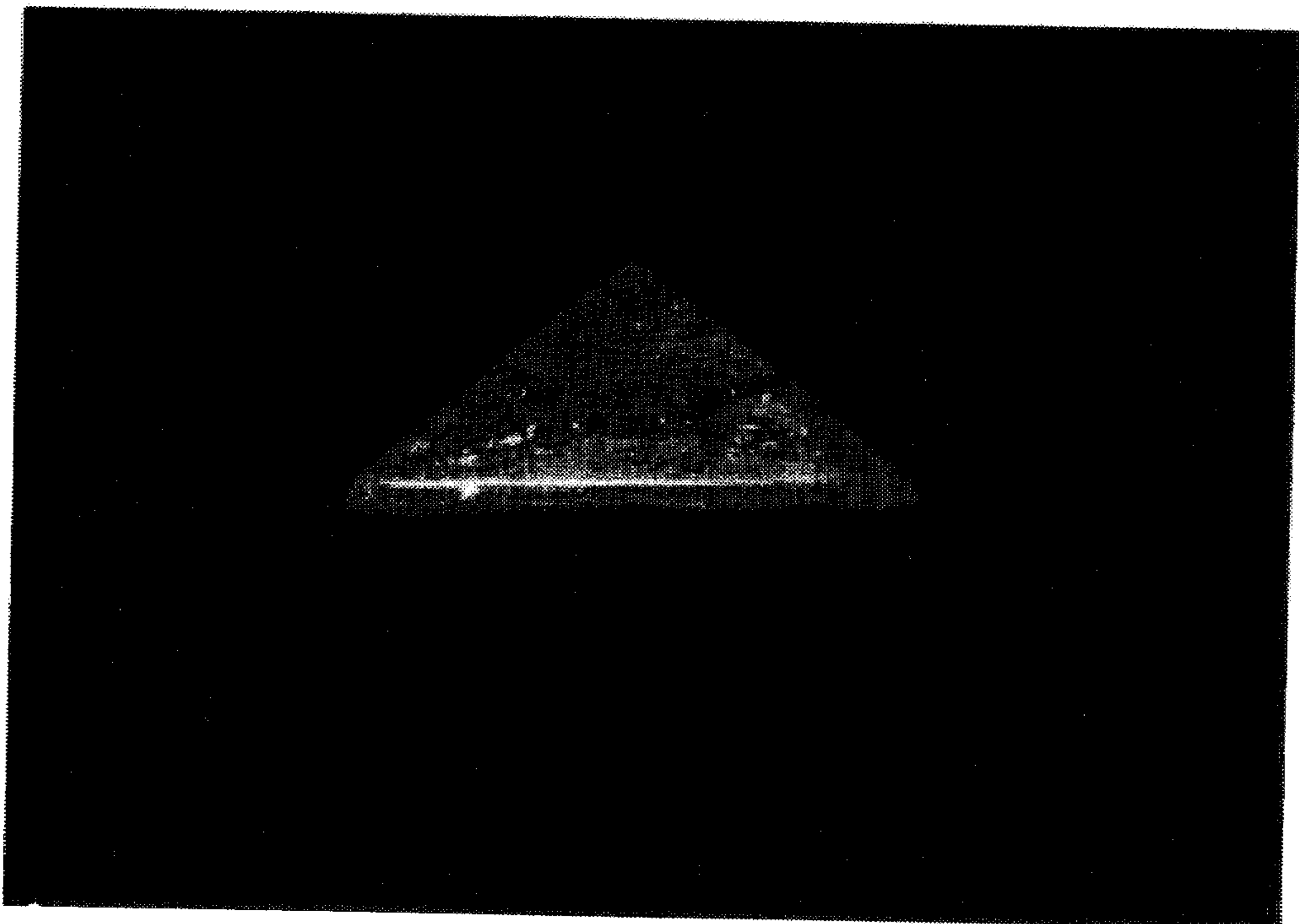

FIG. 4

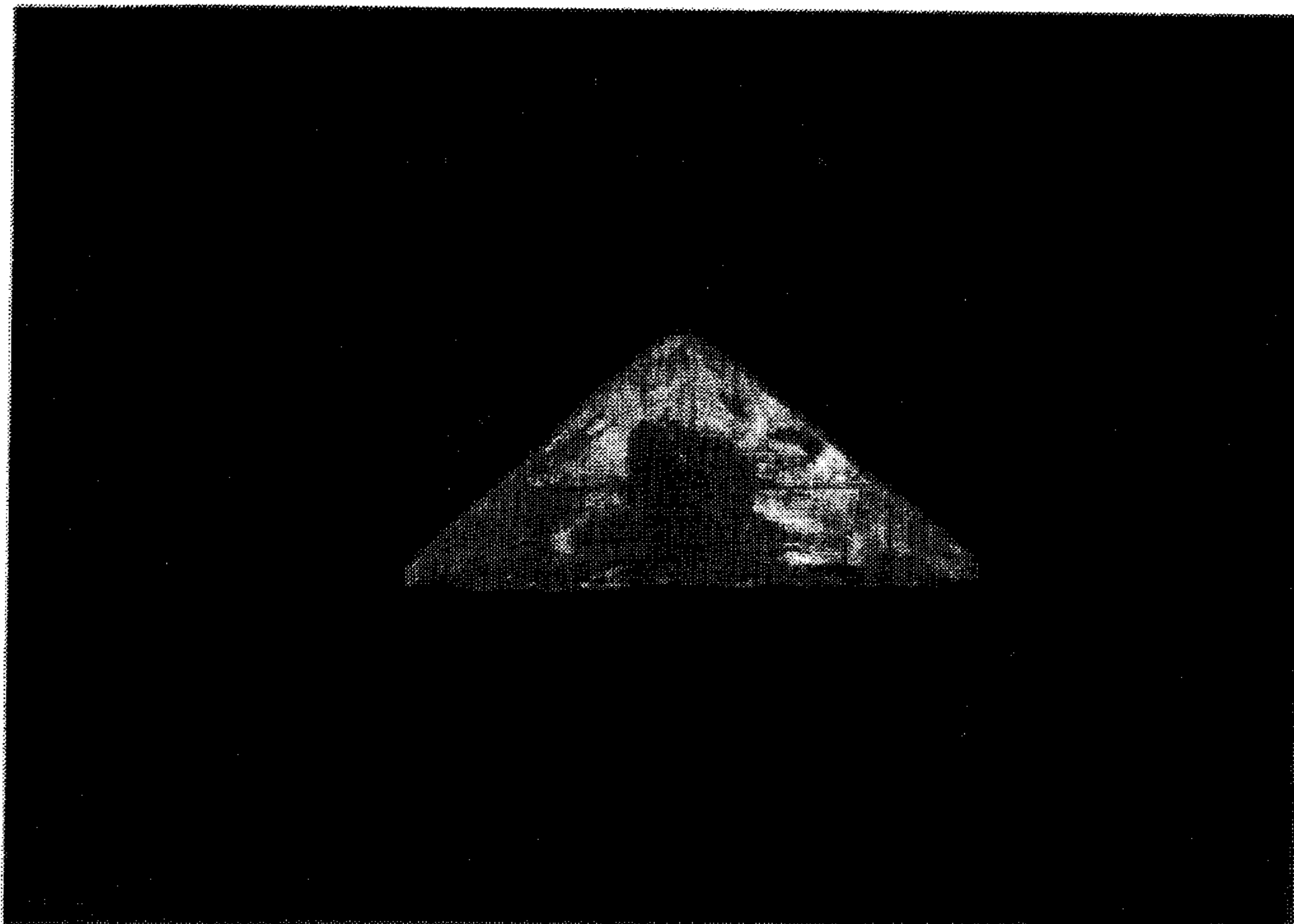

FIG. 5

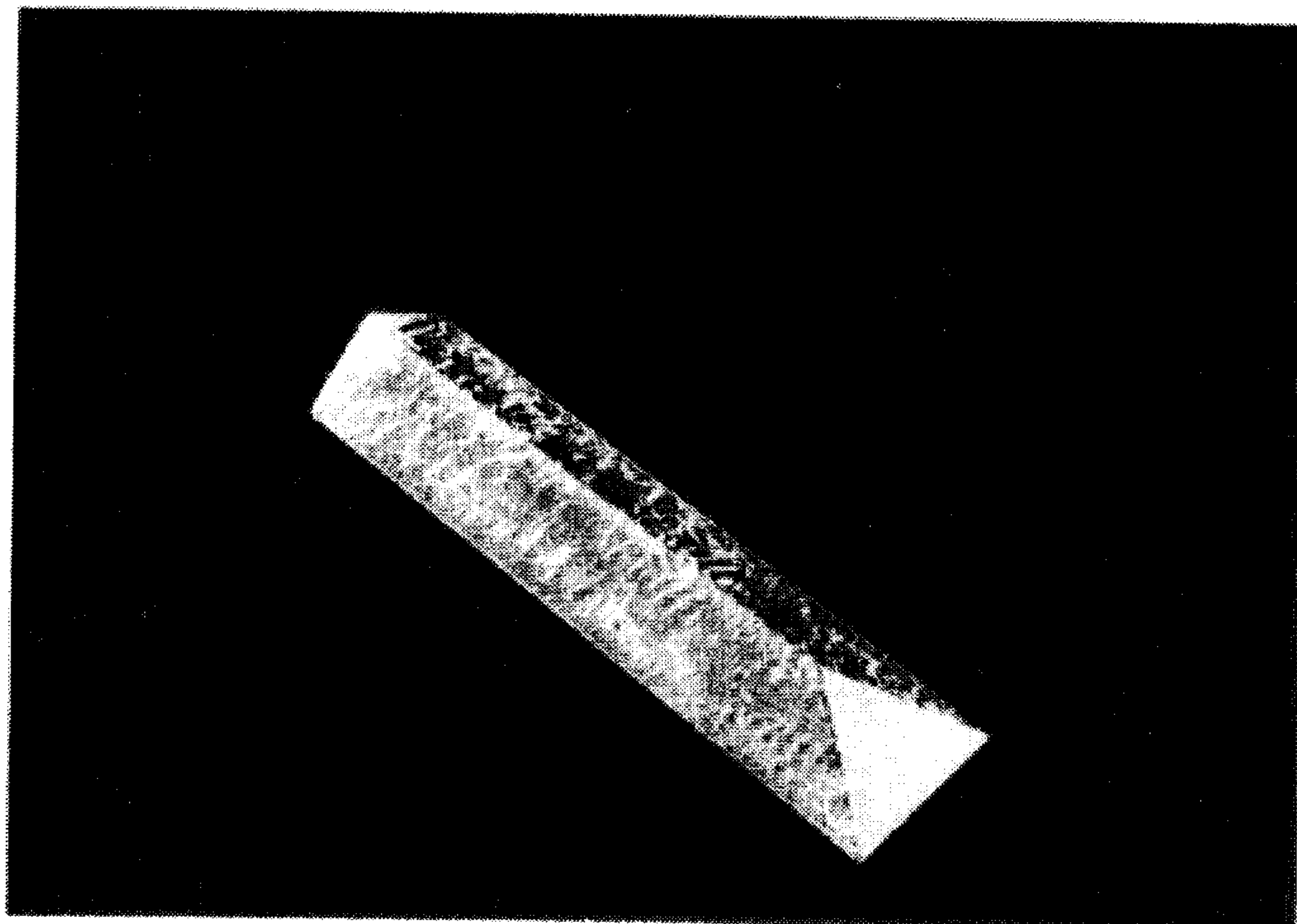

FIG. 6

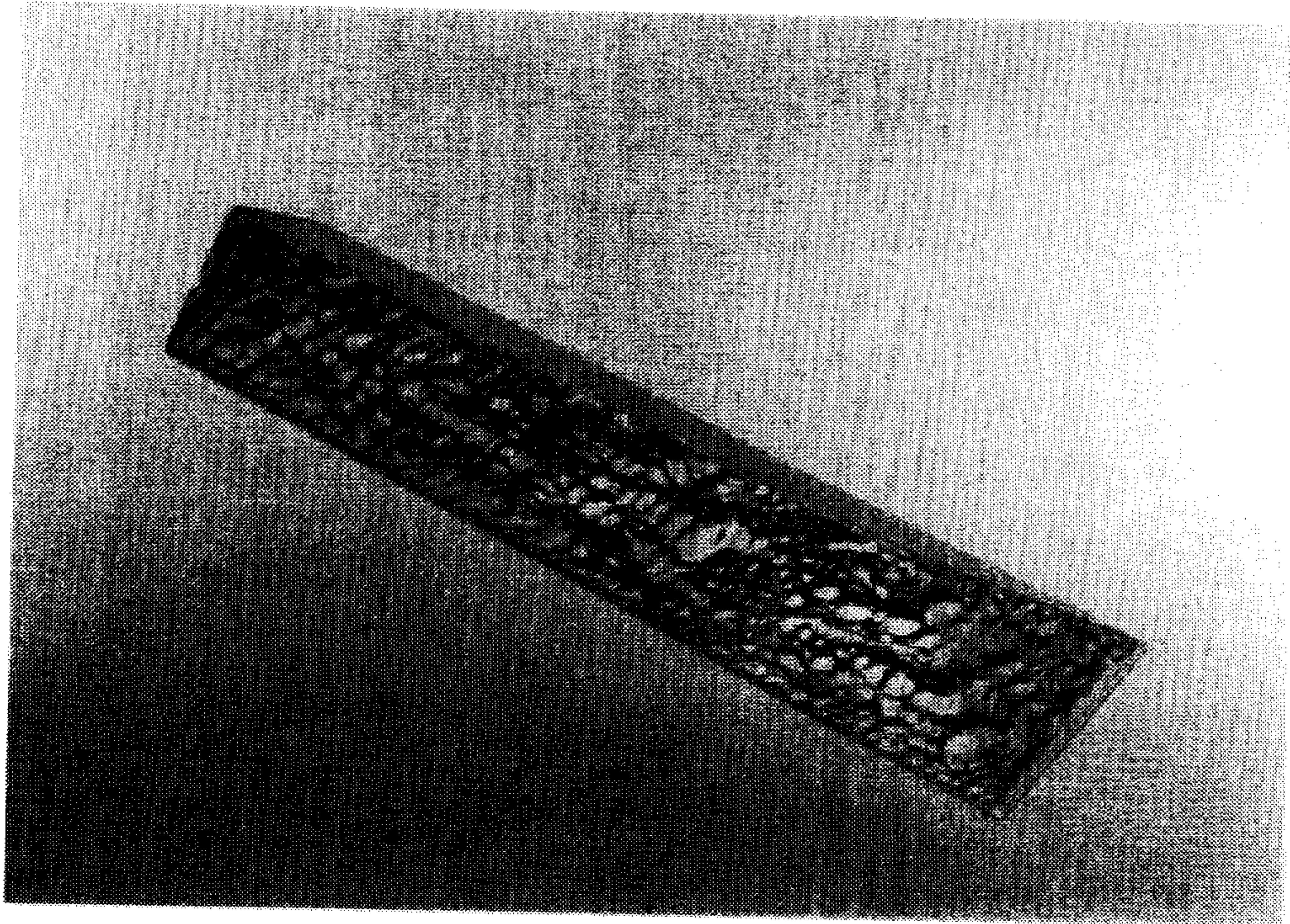

FIG. 7

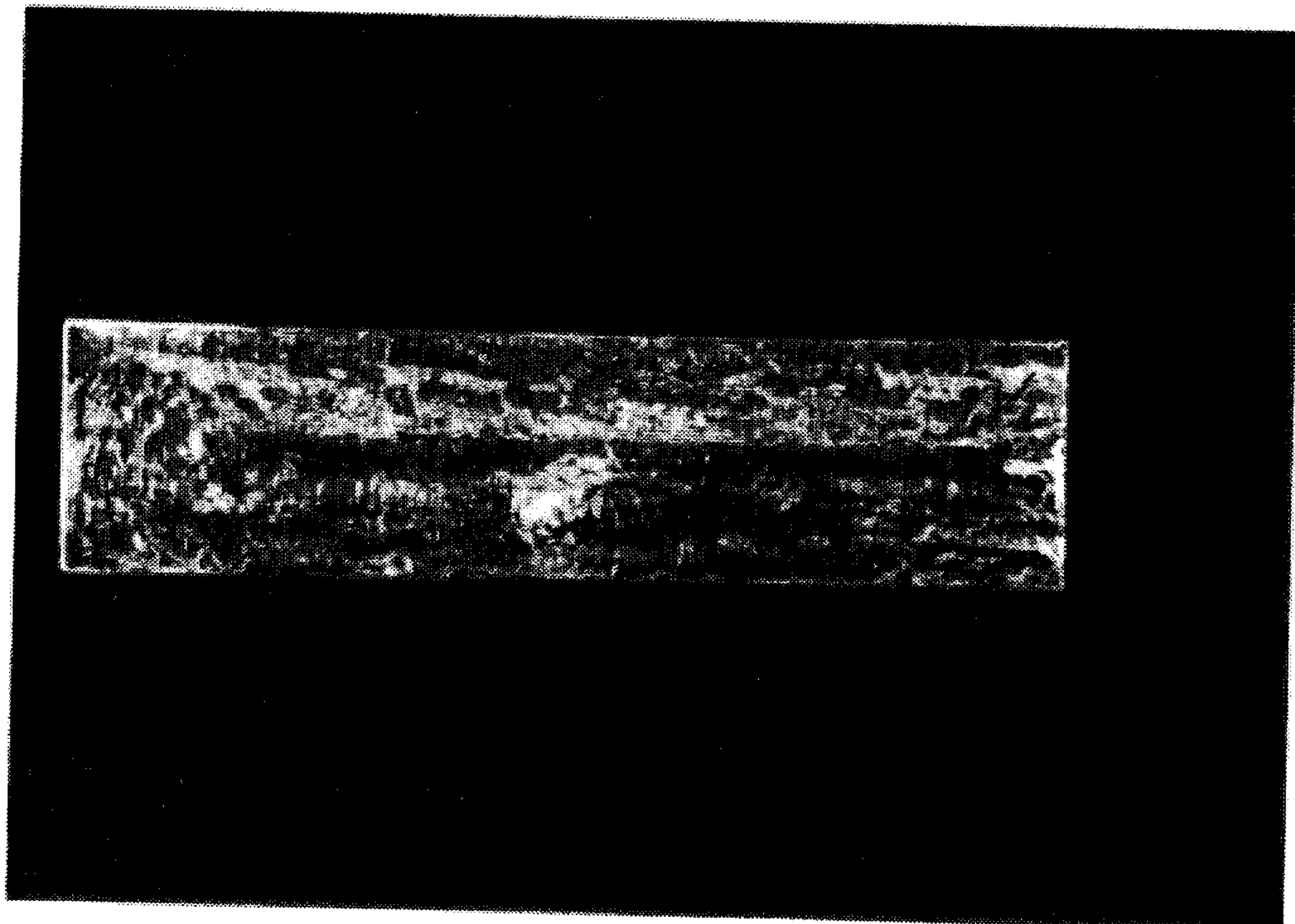

FIG. 8

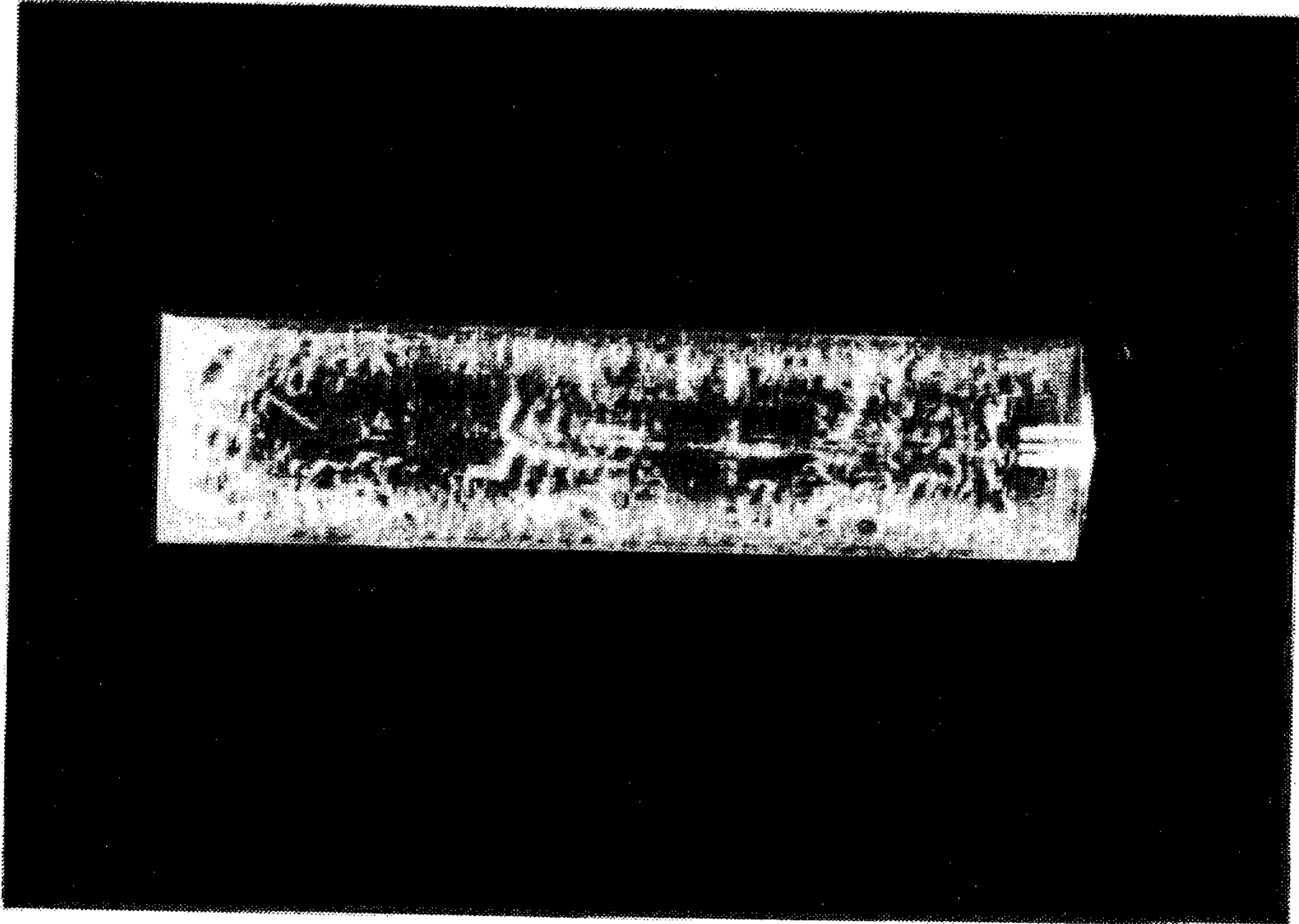

FIG. 9

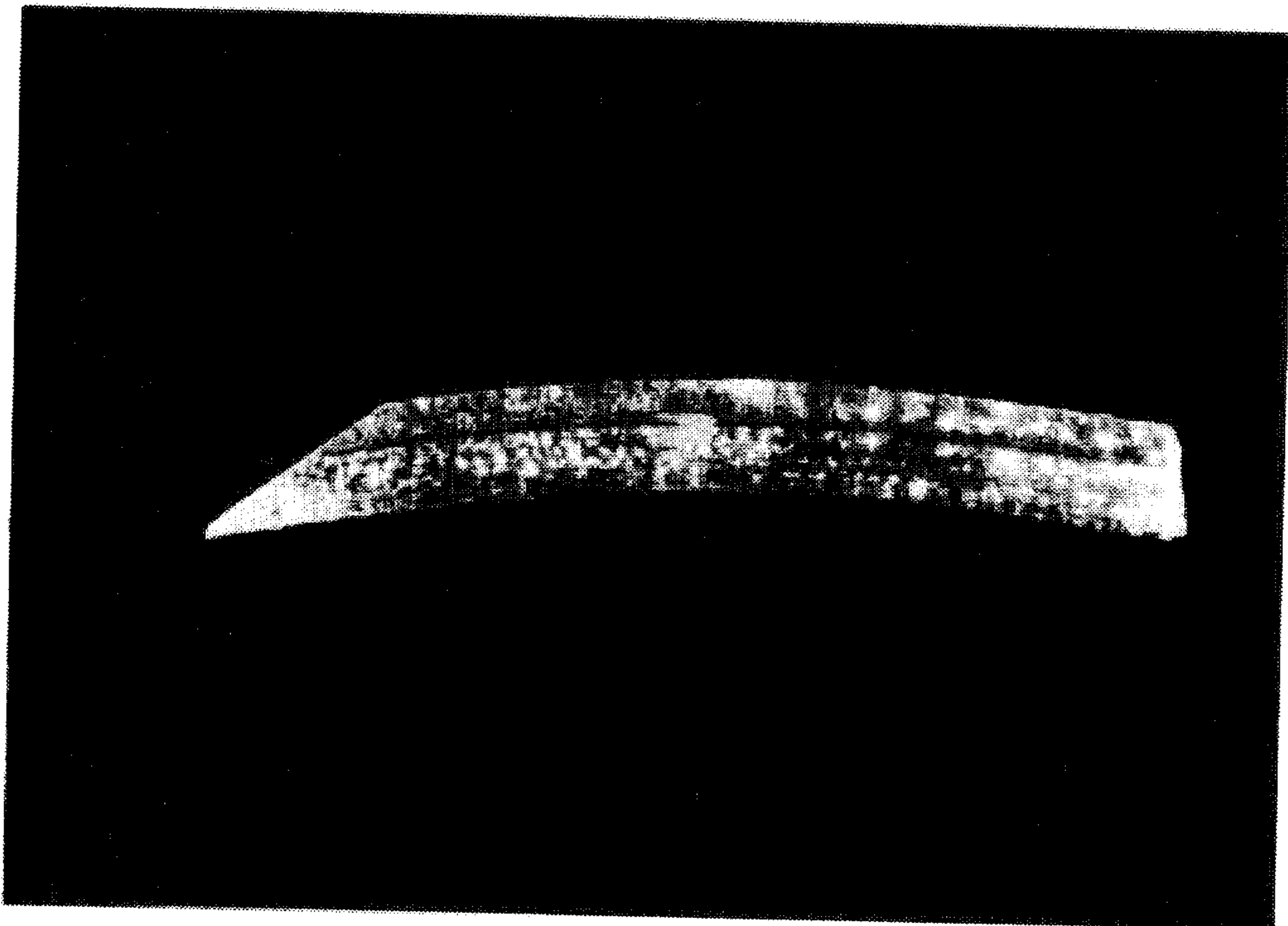

FIG. 10

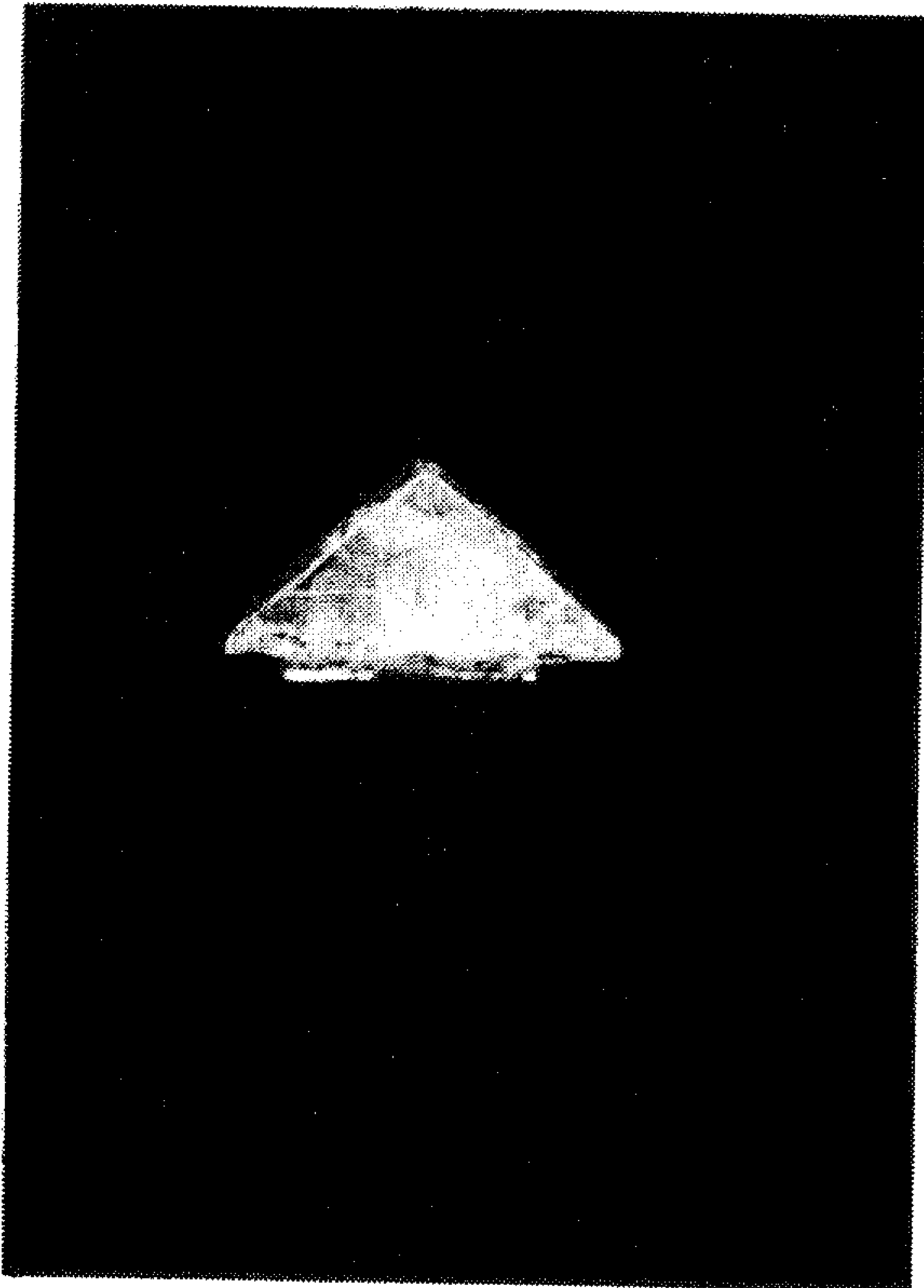

FIG. 11

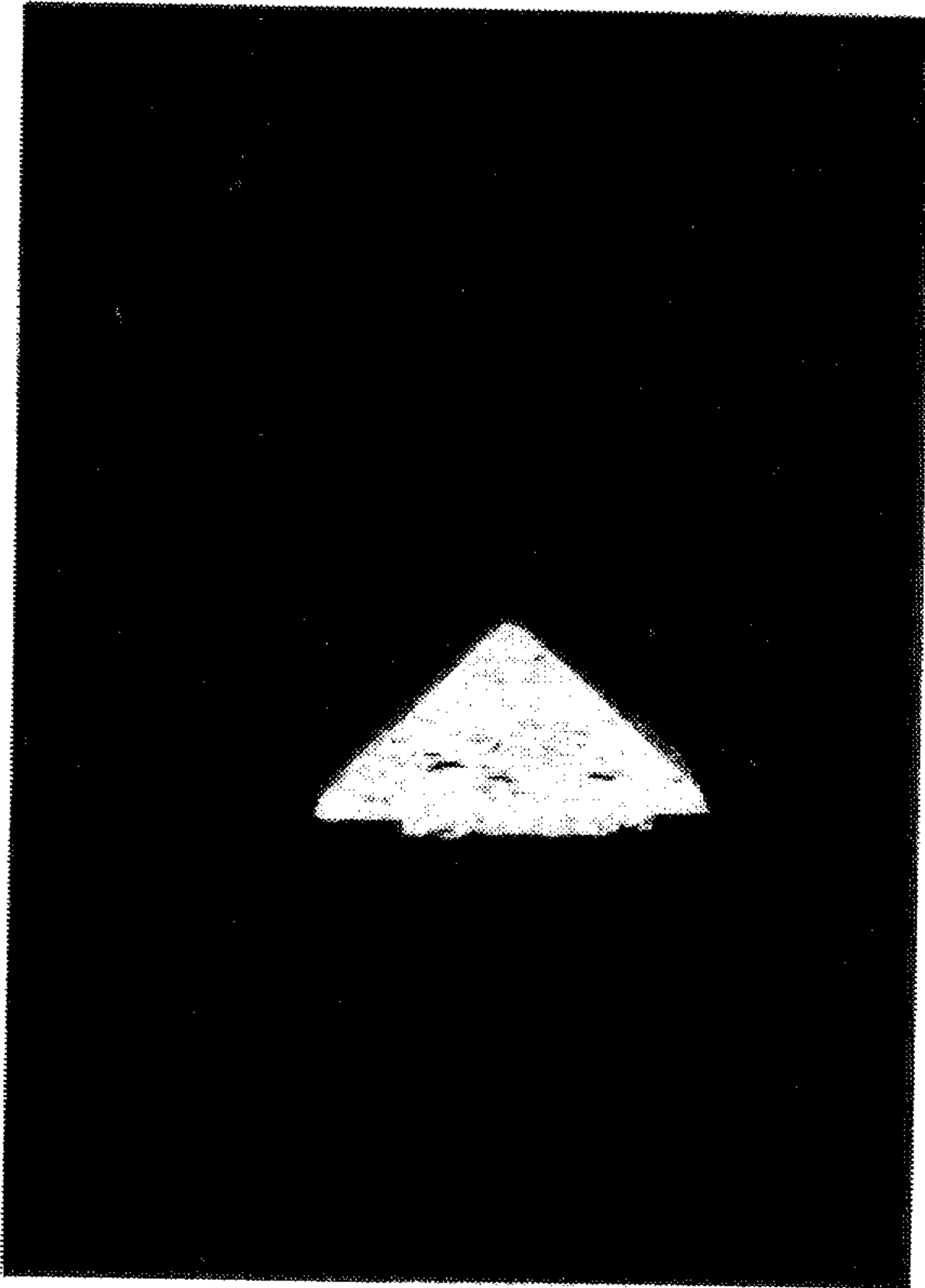

FIG. 12

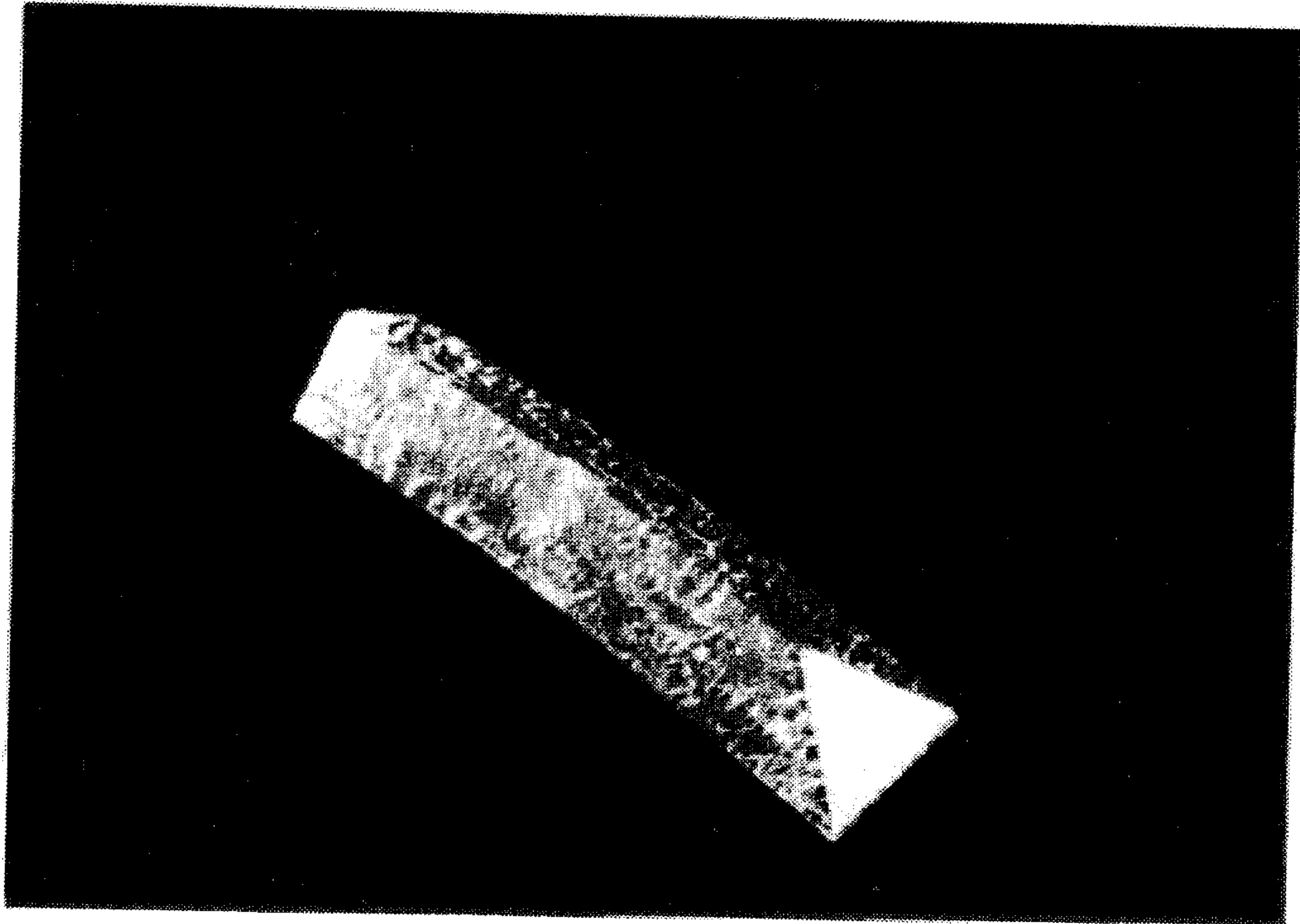

FIG. 13

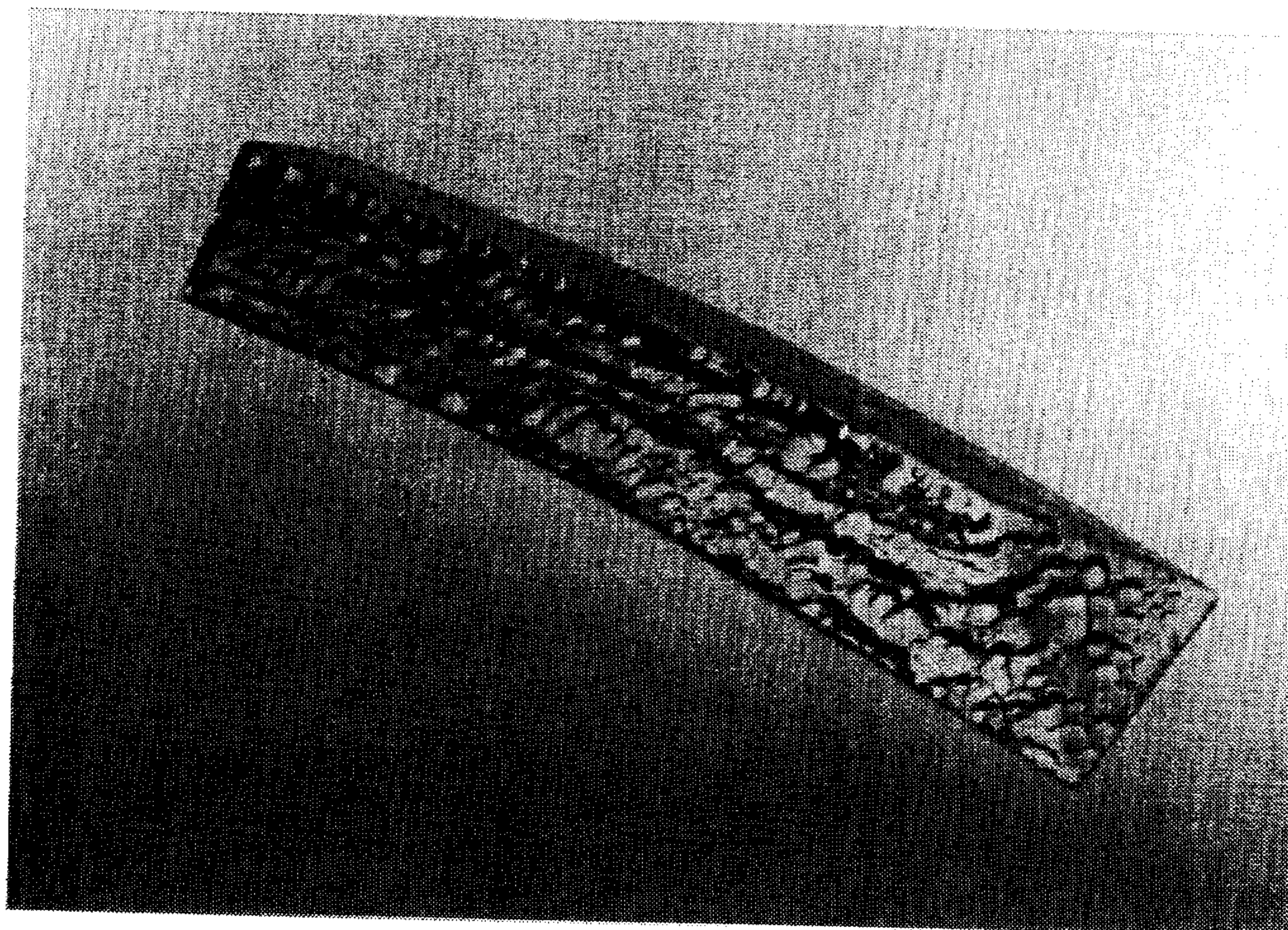

FIG. 14

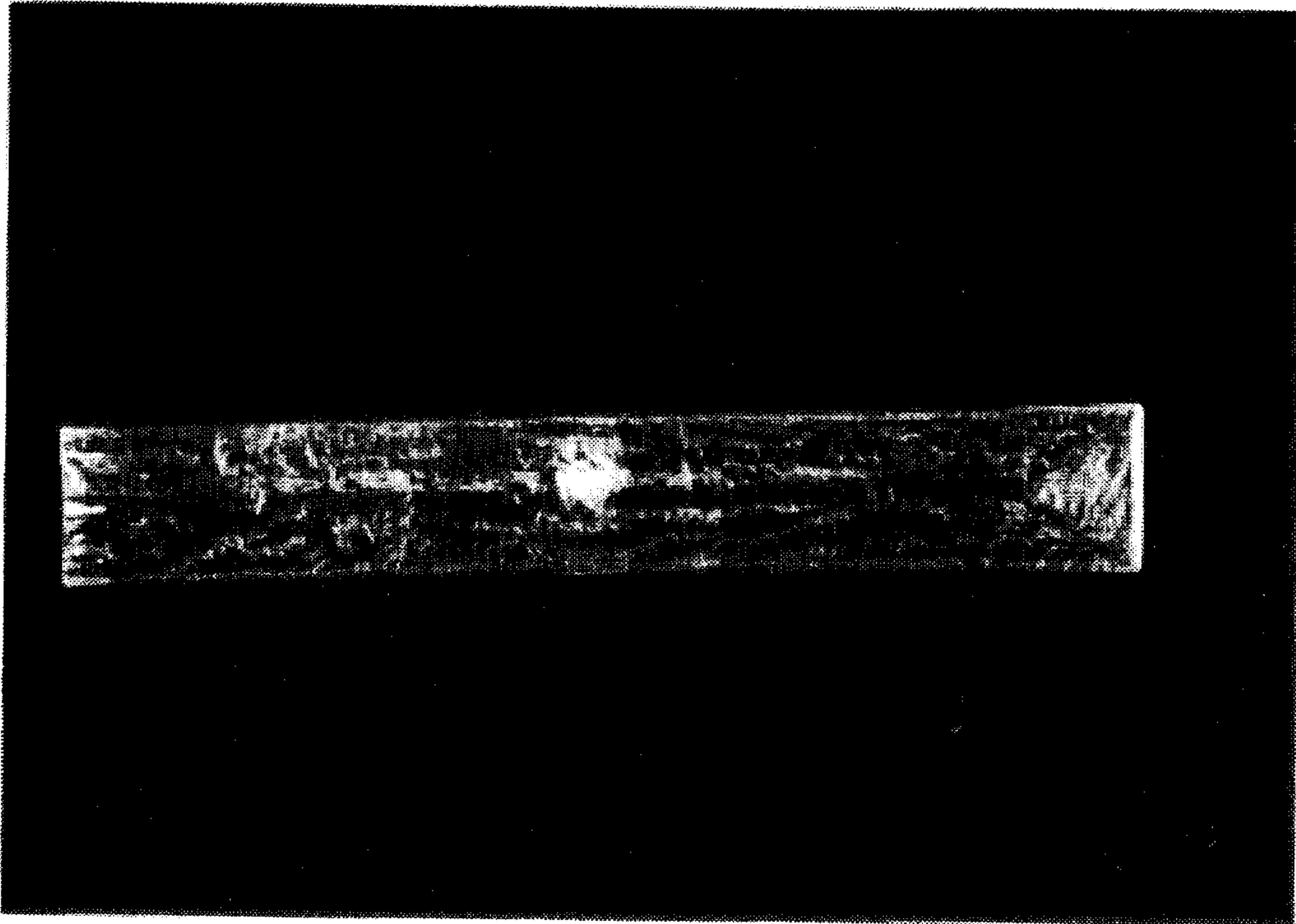

FIG. 15

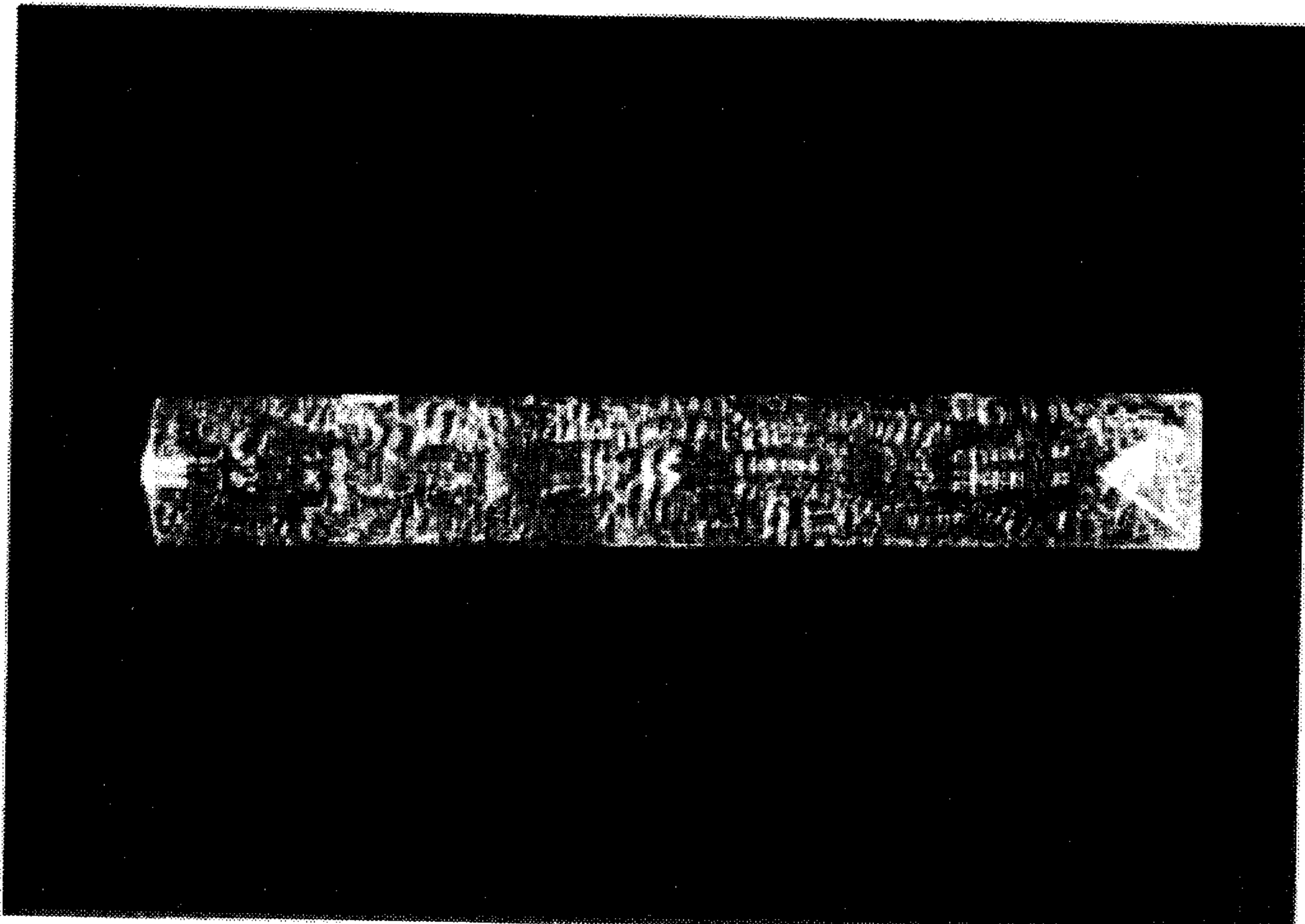

FIG. 16

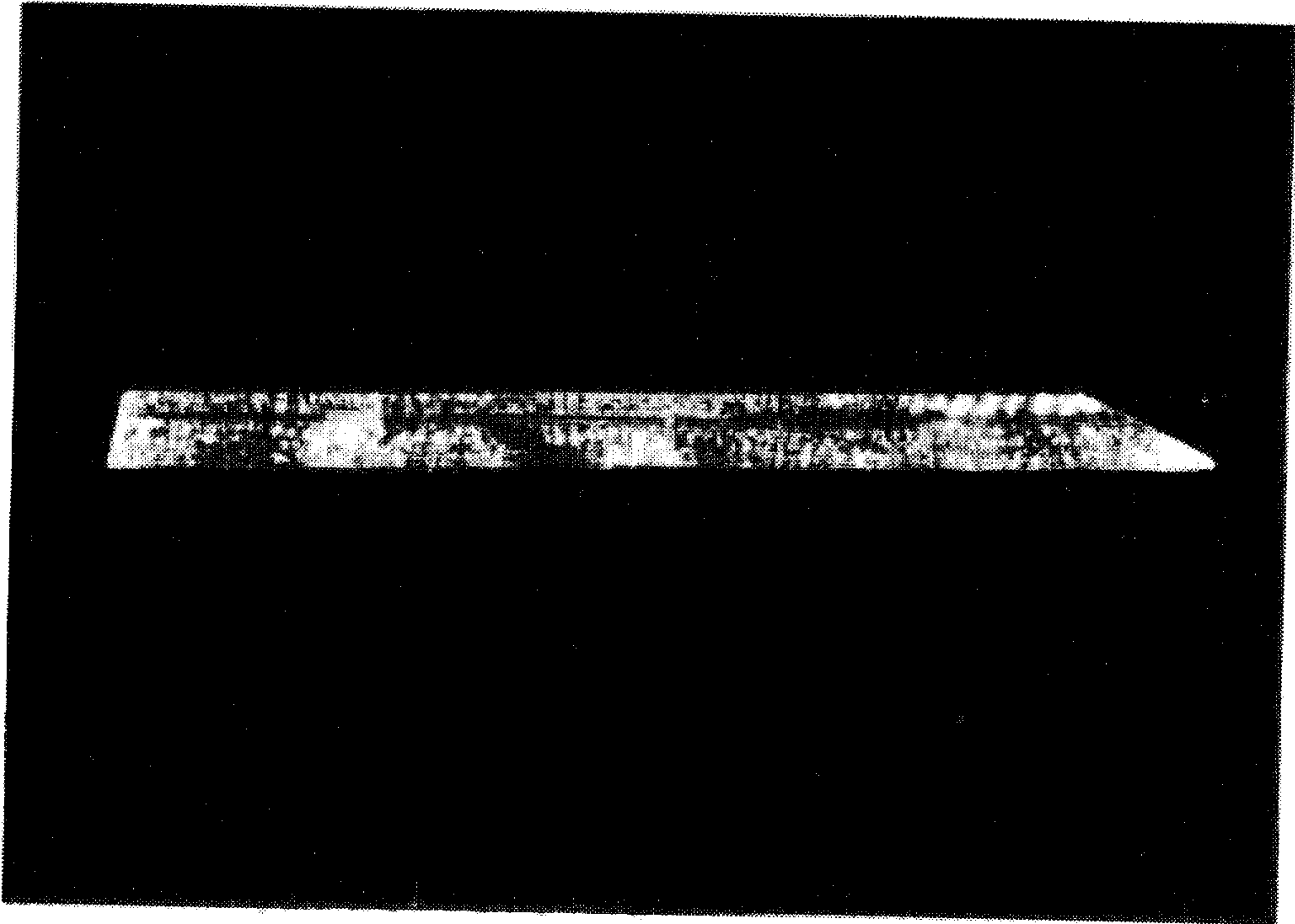

FIG. 17

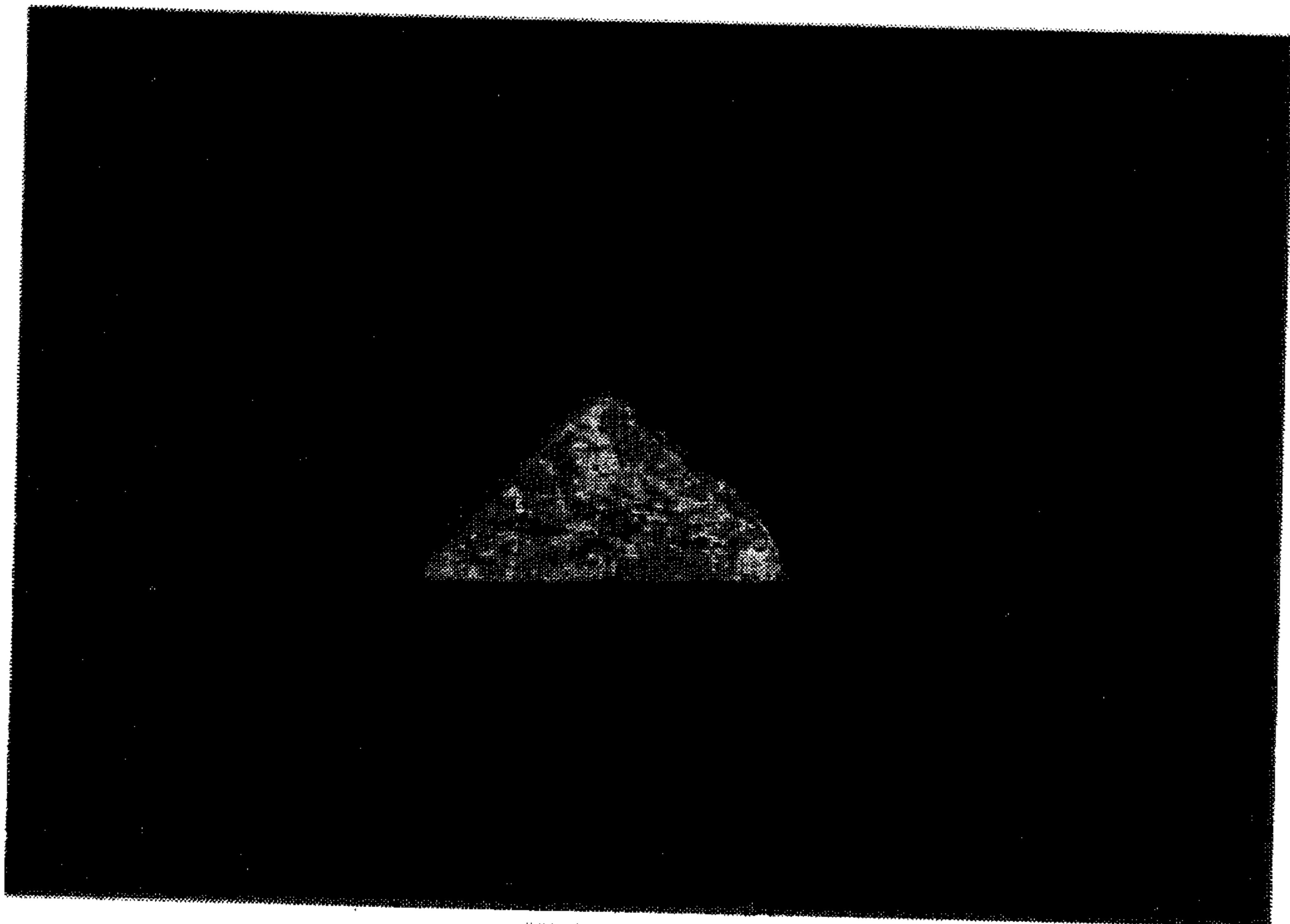

FIG. 18

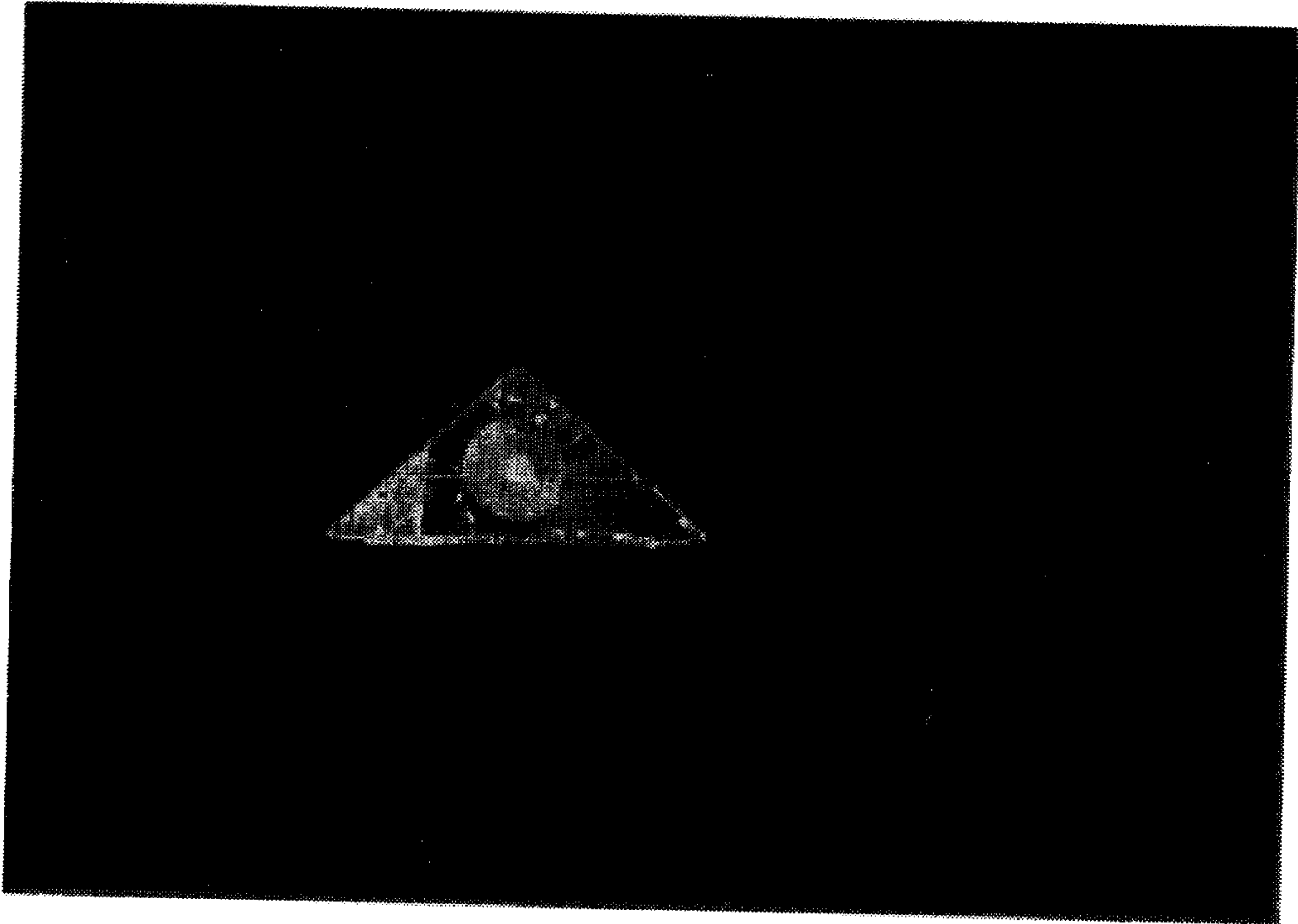

FIG. 19

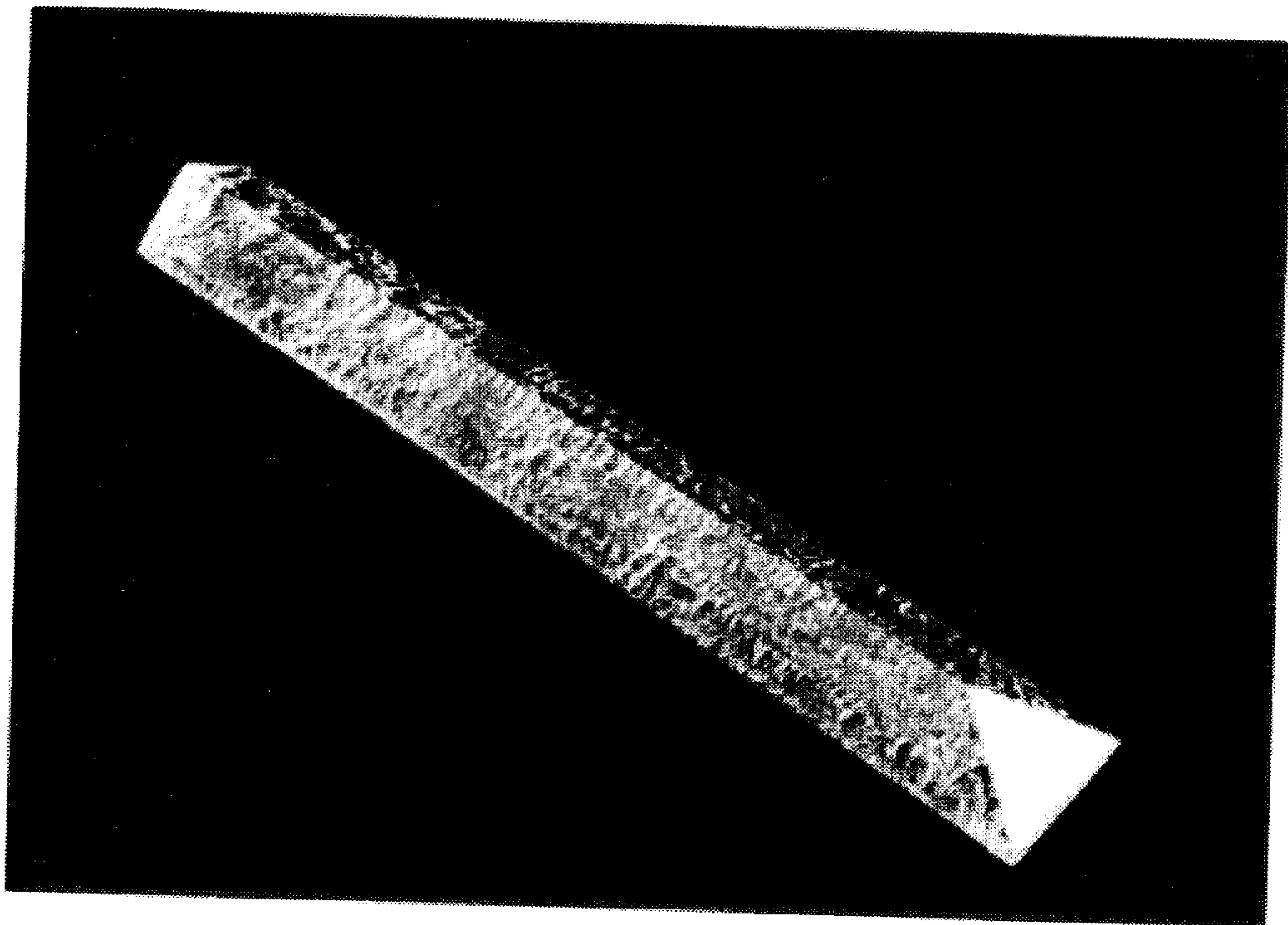

FIG. 20

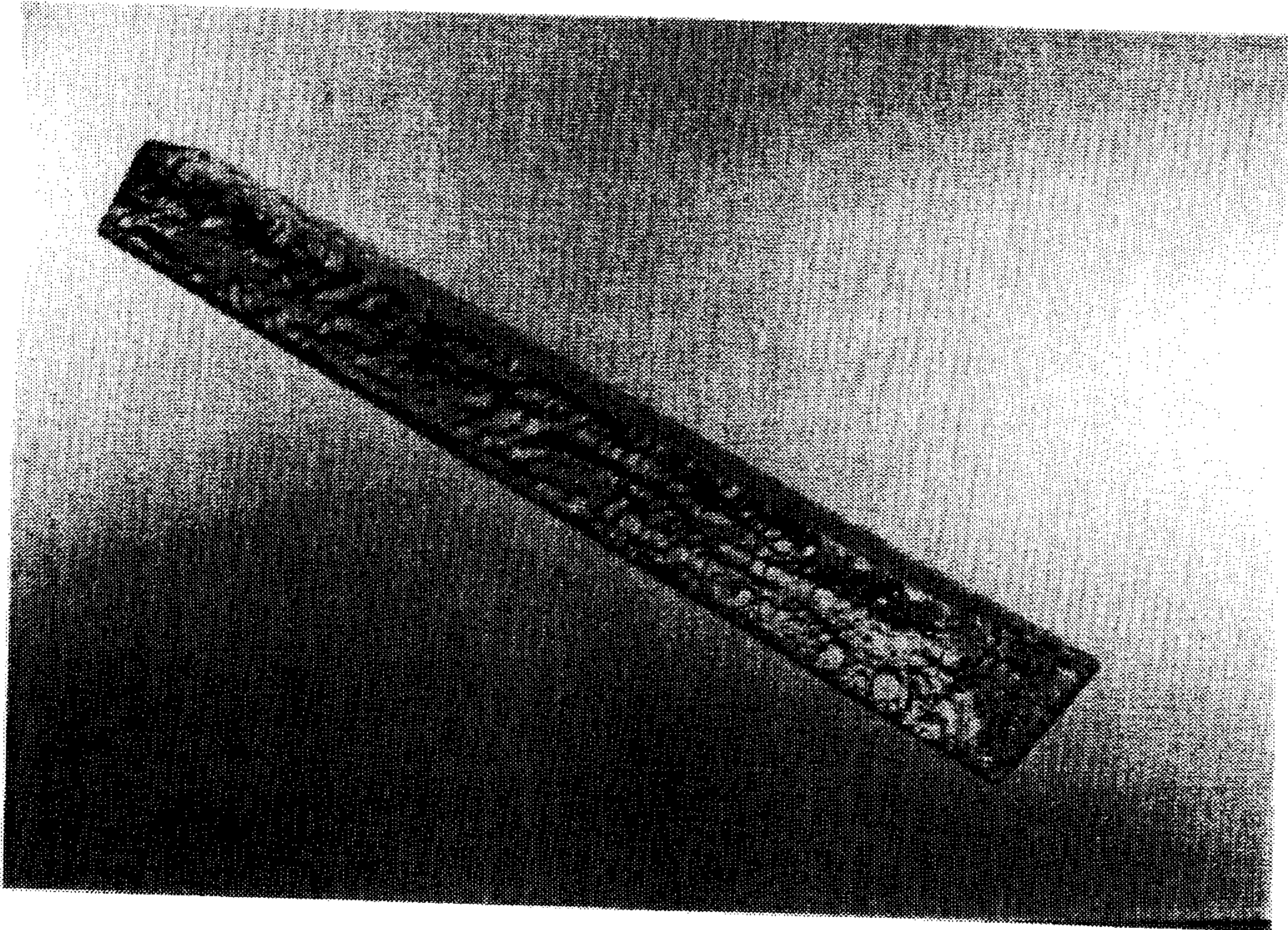

FIG. 21

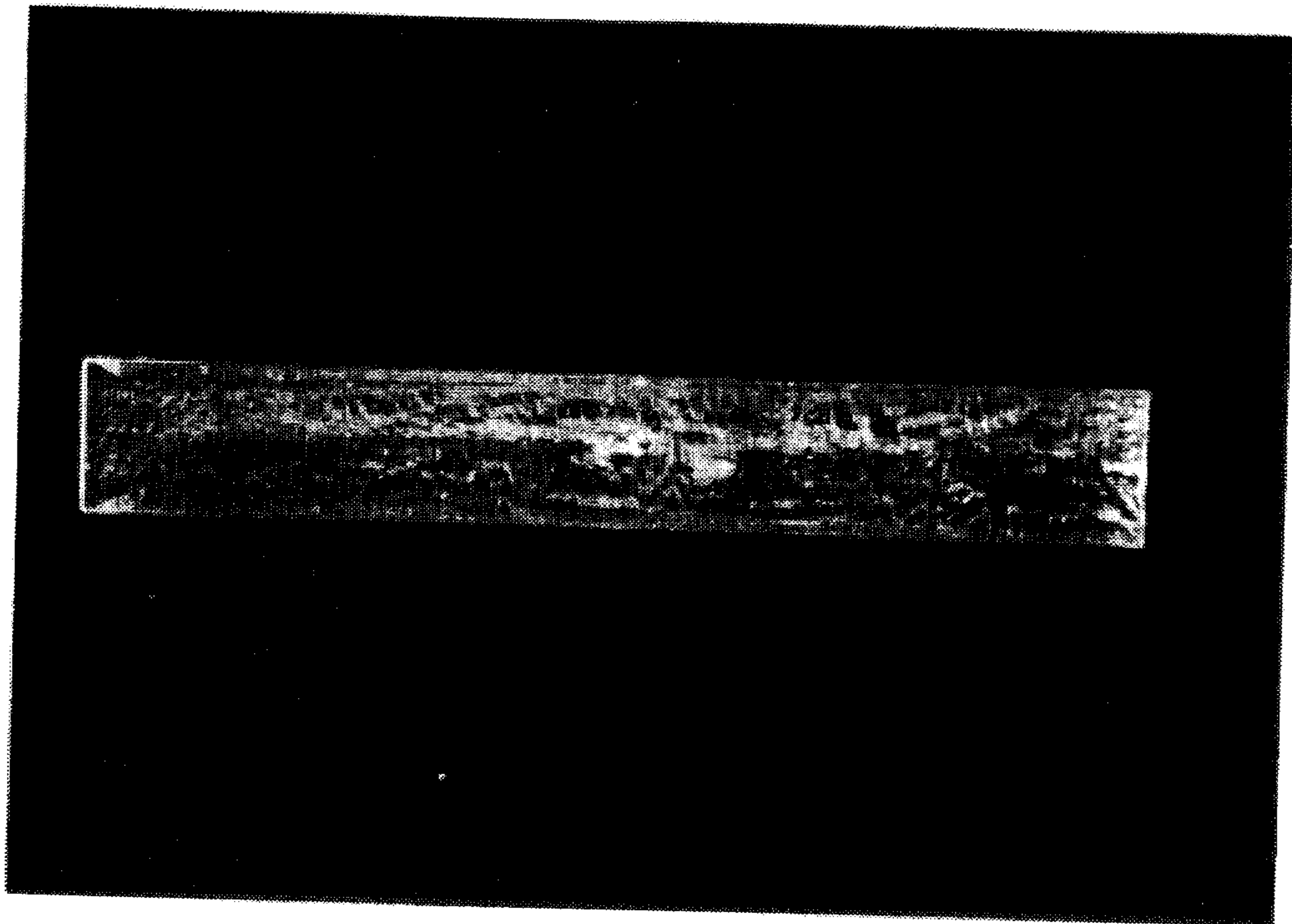

FIG. 22

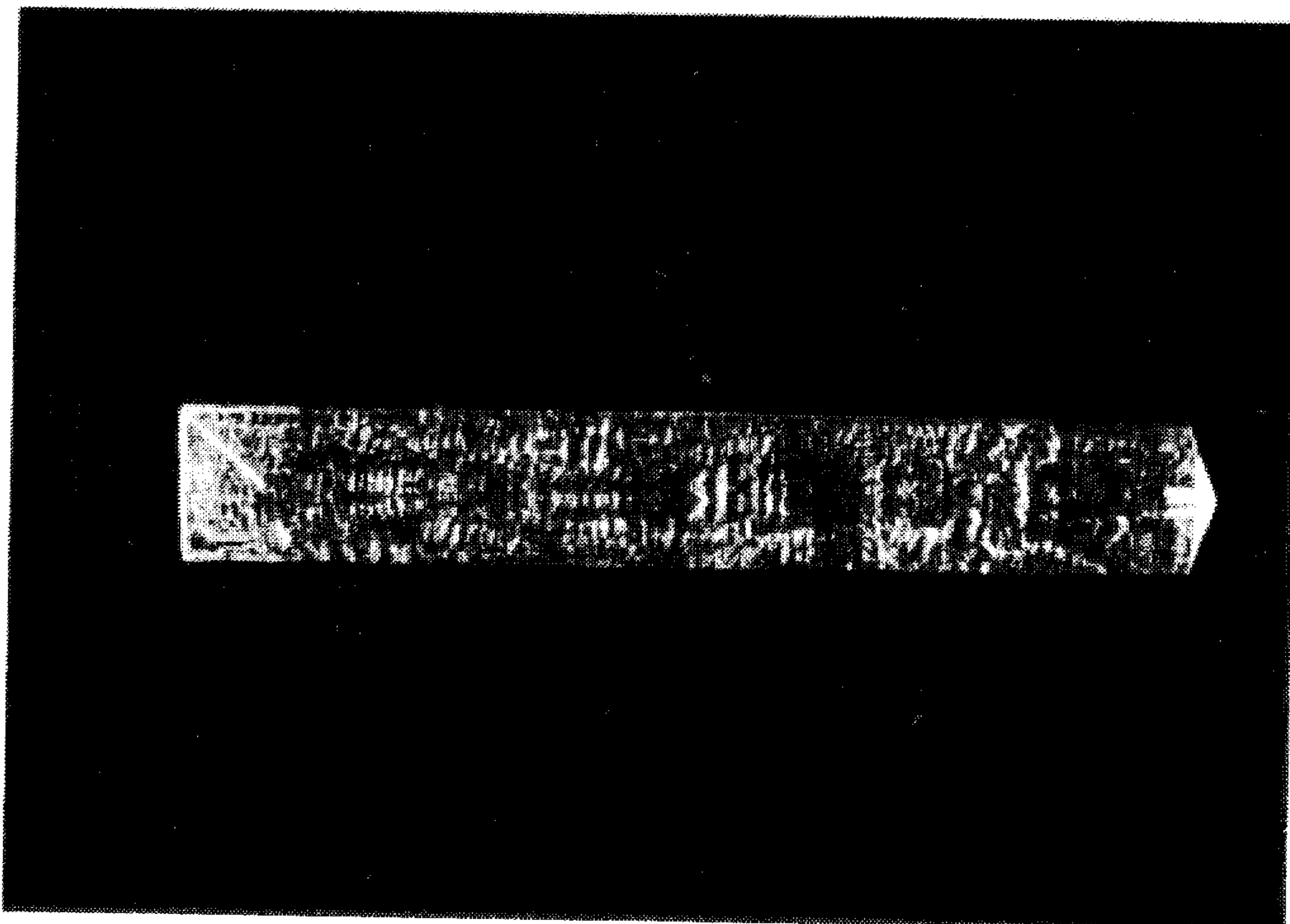

FIG. 23

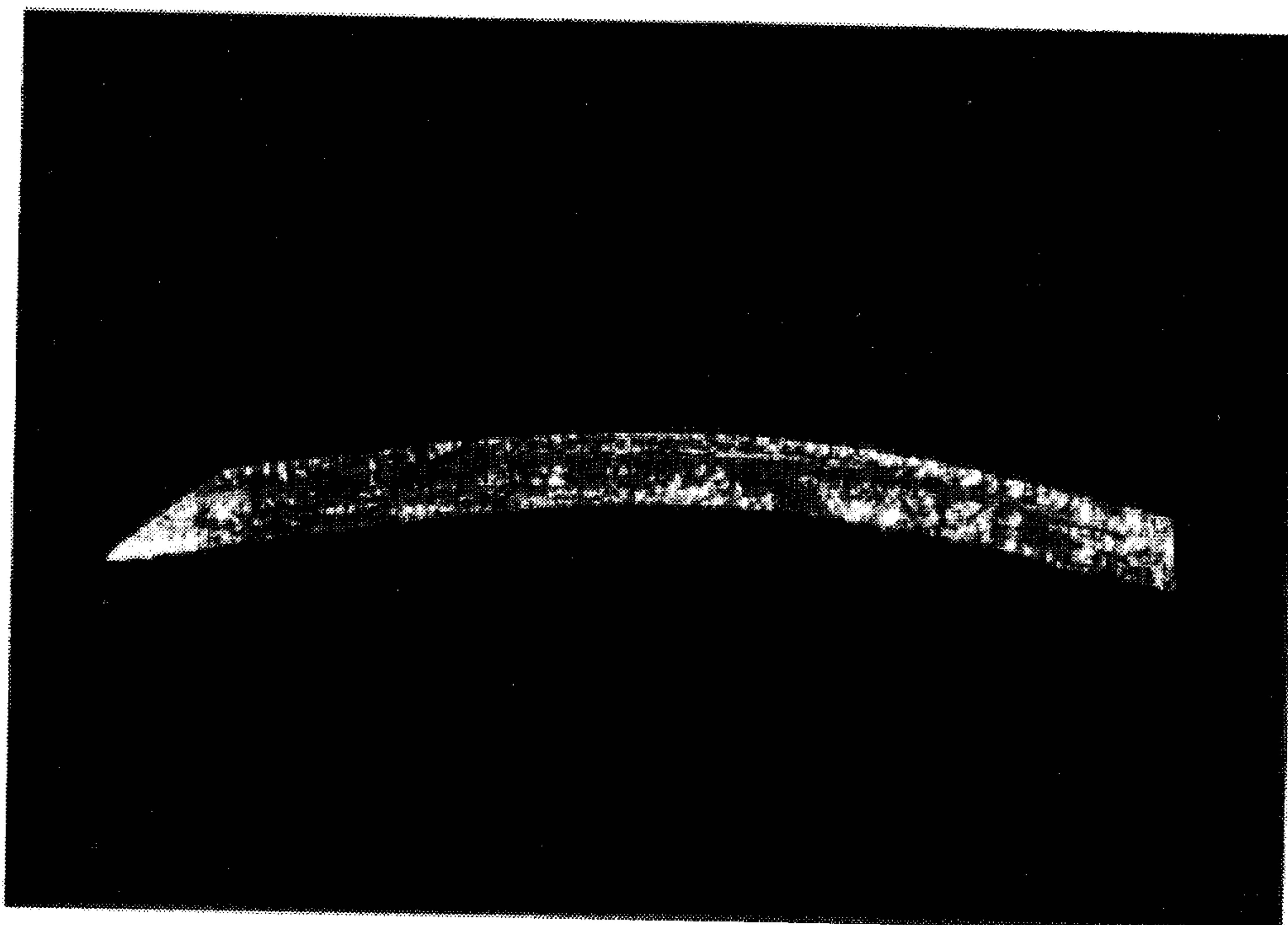

FIG. 24

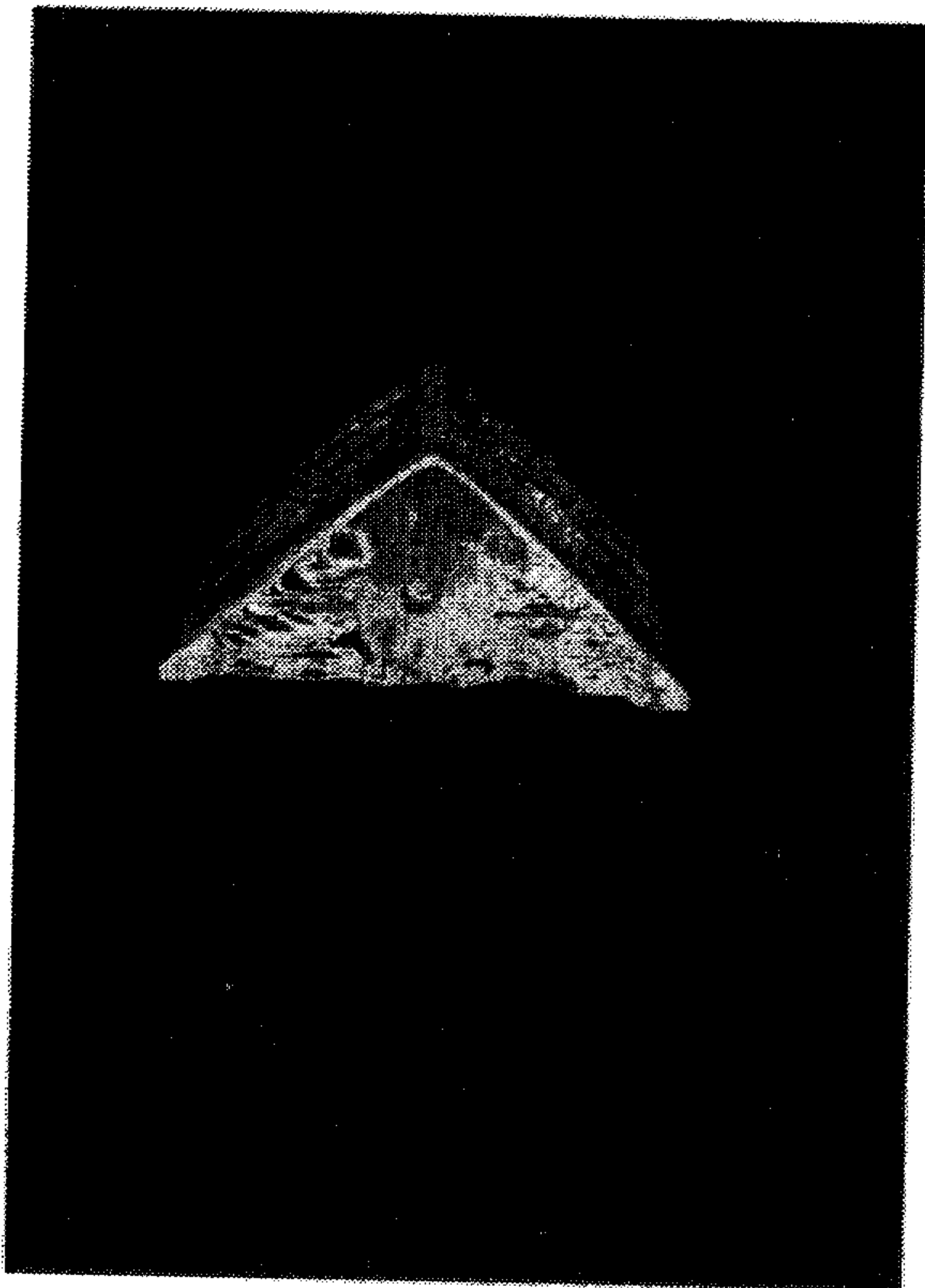

FIG. 25

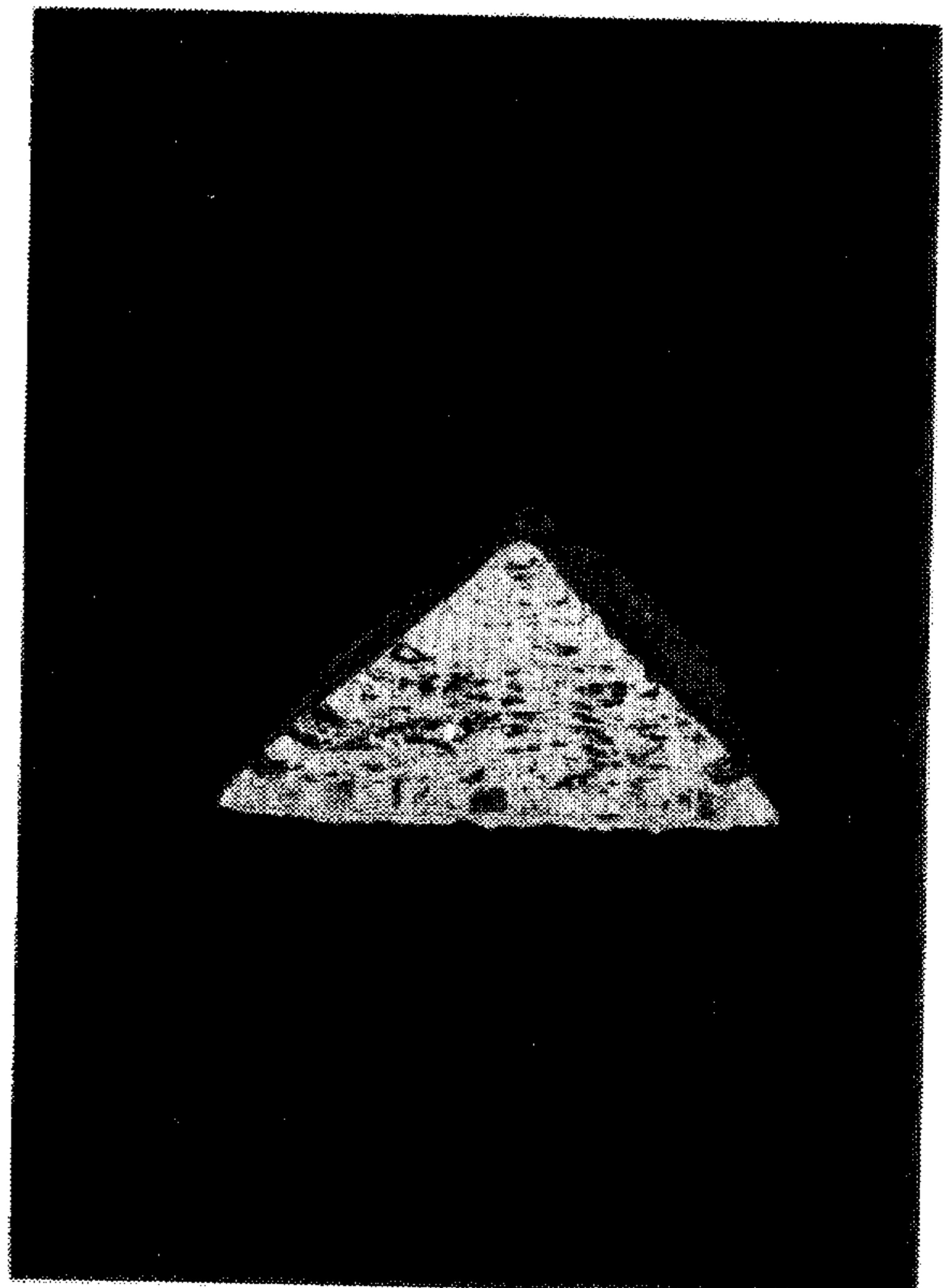

FIG. 26

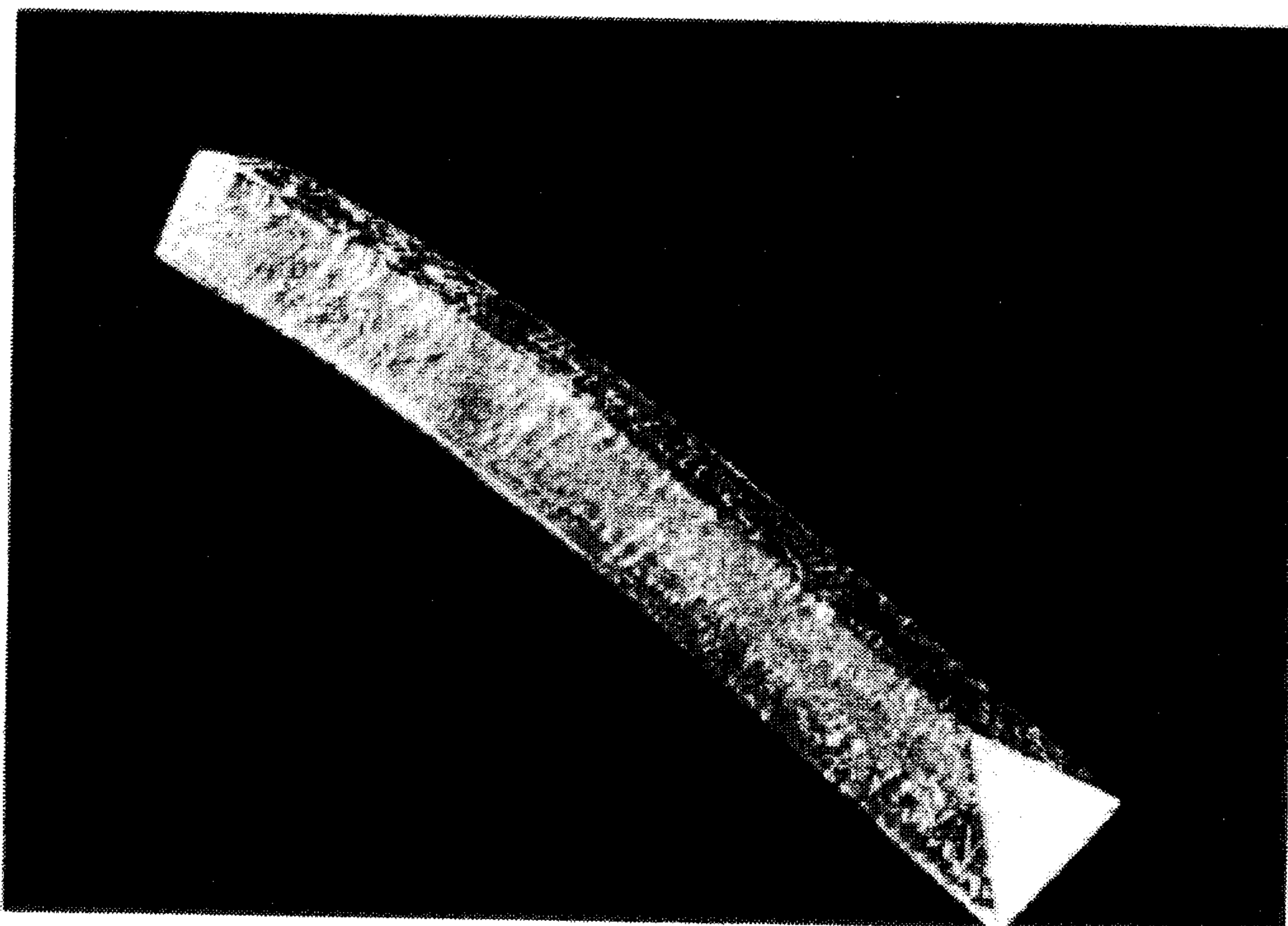

FIG. 27

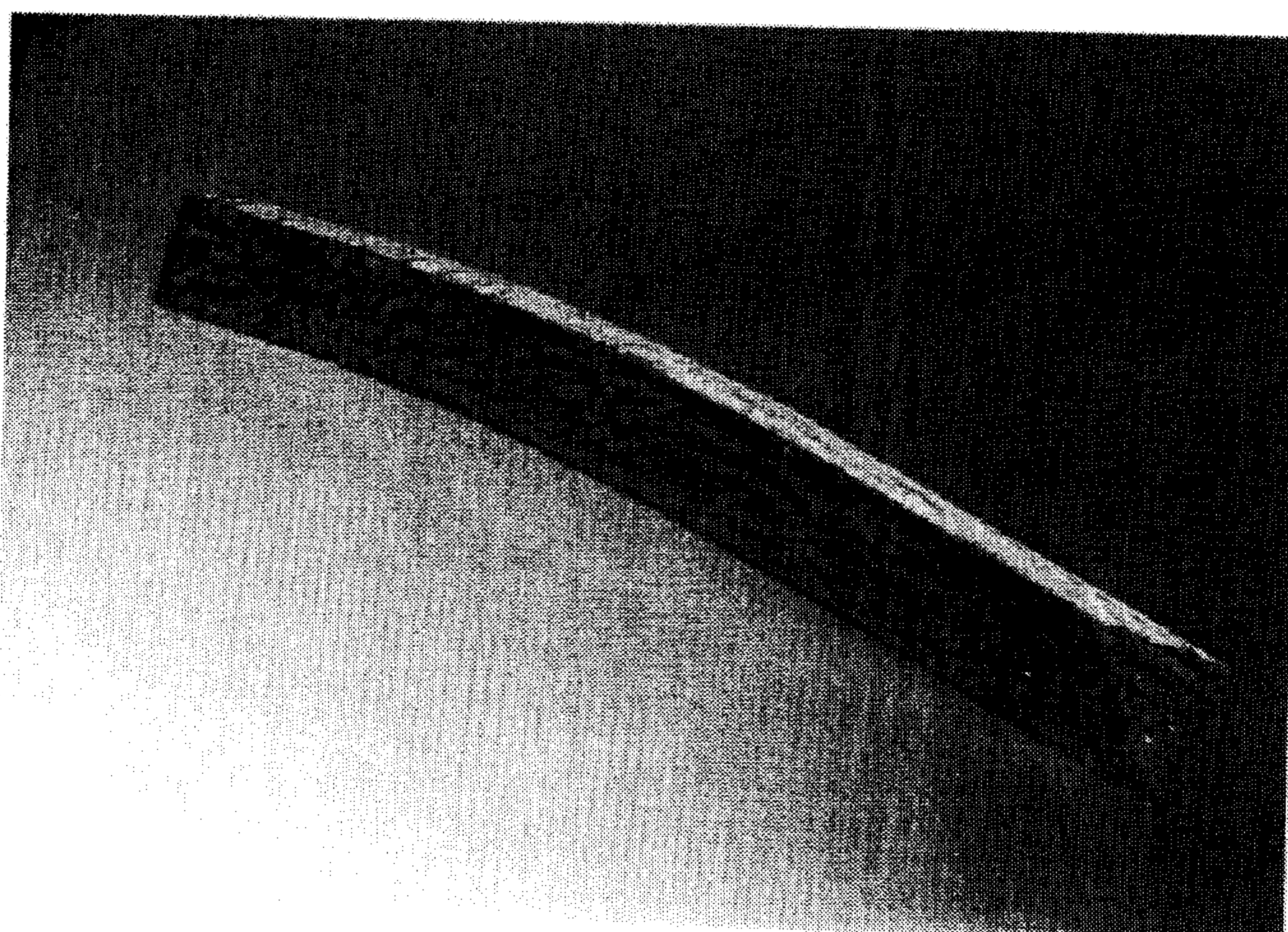

FIG. 28