



US00D365653S

United States Patent [19] Sung

[11] Patent Number: **Des. 365,653**

[45] Date of Patent: ****Dec. 26, 1995**

[54] **GLASS SHADE**

[76] Inventor: **Chun F. Sung**, No. 1427, Ren-Ay Rd.,
Chi-Ding Li, Jwu-Nan Jenn, Miao-Li
Hsien, Taiwan

[**] Term: **14 Years**

[21] Appl. No.: **29,345**

[22] Filed: **Oct. 4, 1994**

[52] U.S. Cl. **D26/131**

[58] Field of Search D26/128-137;
362/326, 327, 329, 331, 333, 334, 337,
338, 339, 340, 432

[56] **References Cited**

U.S. PATENT DOCUMENTS

D. 35,756 2/1902 Mygatt D26/134
D. 41,005 11/1910 Schnellbach D26/133
D. 325,448 4/1992 Dordick D26/131

OTHER PUBLICATIONS

Home Lighting & Accessories, Oct. 1992, p. 120, Brooke
Glass Co. Shade #476.

Rejuvenation Lamp & Fixture Co. Catalog, ©1993, p. 36,
Glass Shade #182 A.

Primary Examiner—Susan J. Lucas
Attorney, Agent, or Firm—Pro-Techtor International

[57] **CLAIM**

The ornamental design for a glass shade, as shown and
described.

DESCRIPTION

FIG. 1 is a perspective view of a glass shade showing my
new design;

FIG. 2 is a front elevational view thereof;

FIG. 3 is a rear elevational view thereof;

FIG. 4 is a top plan view thereof;

FIG. 5 is a bottom plan view thereof;

FIG. 6 is a left side elevational view thereof; and,

FIG. 7 is a right side elevational view thereof.

1 Claim, 6 Drawing Sheets

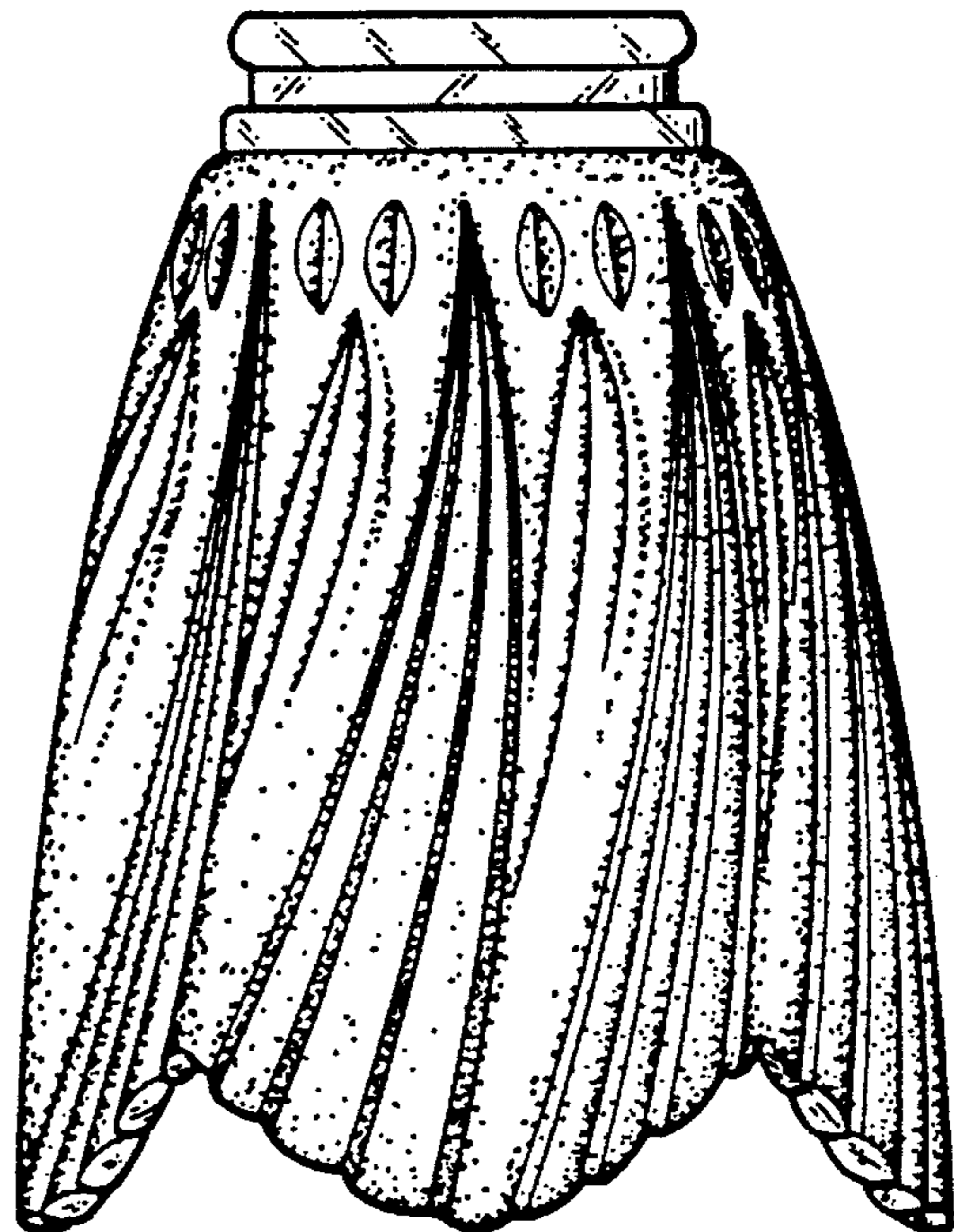
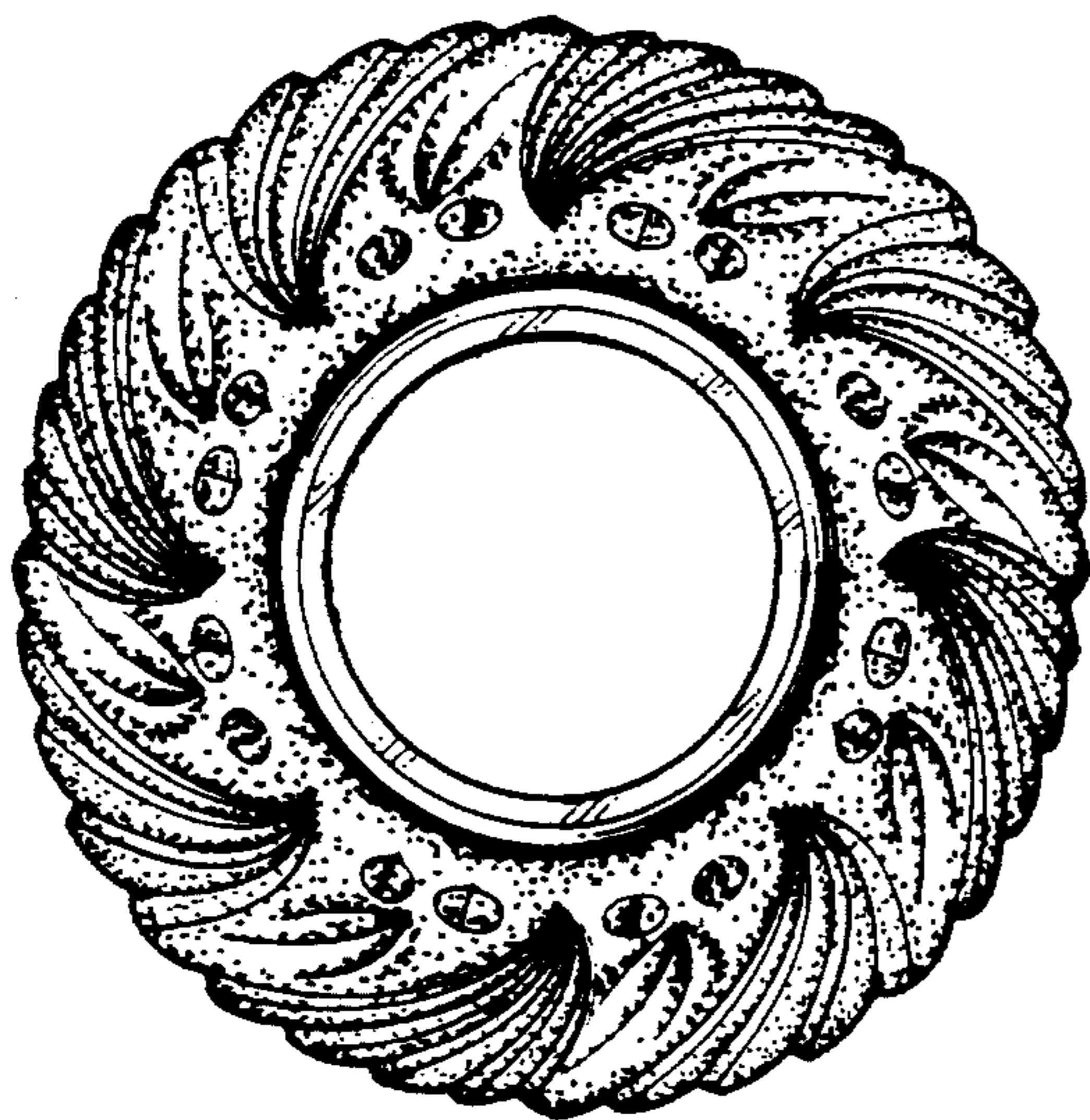

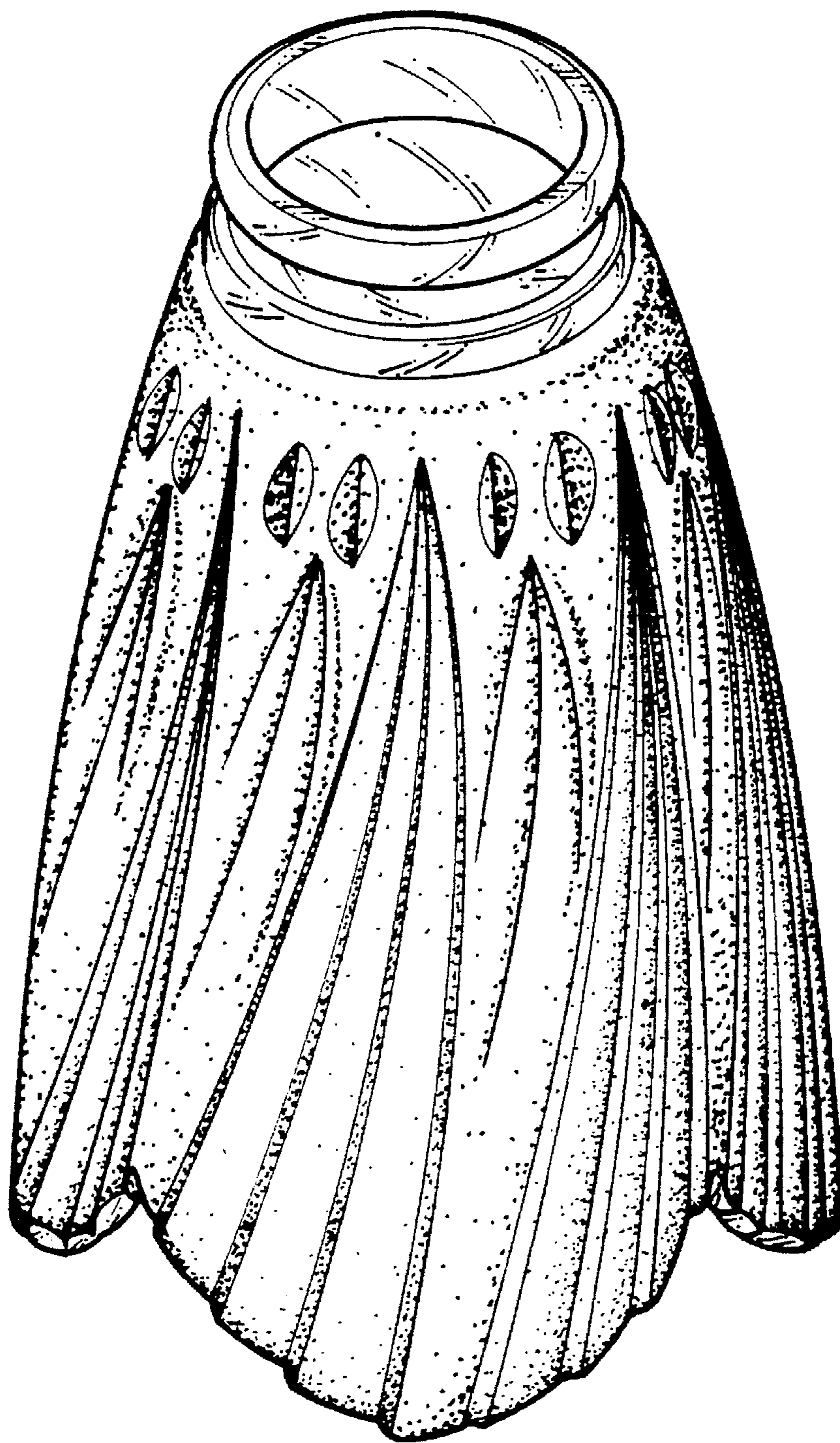

FIG. 1

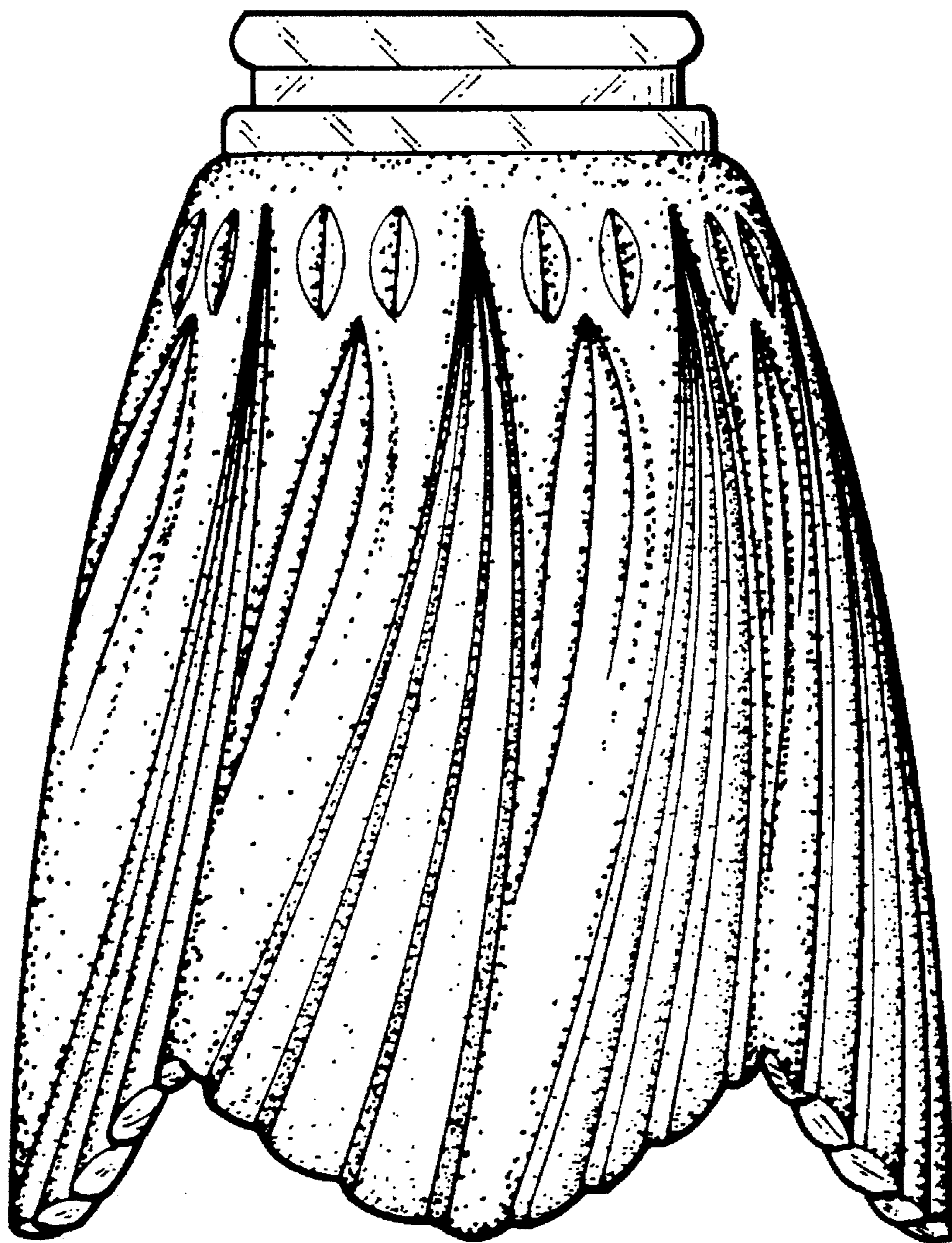

FIG. 2

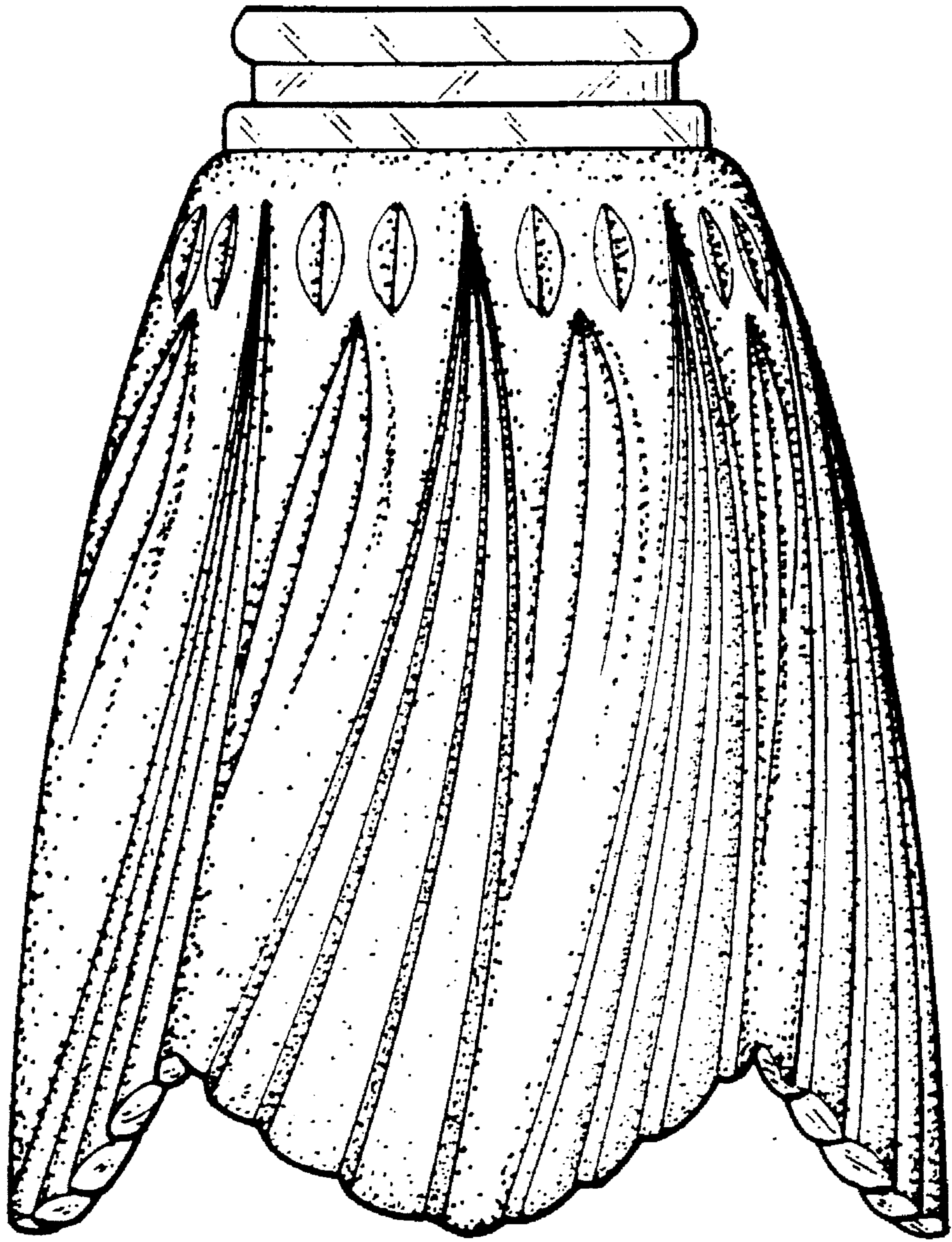

FIG. 3

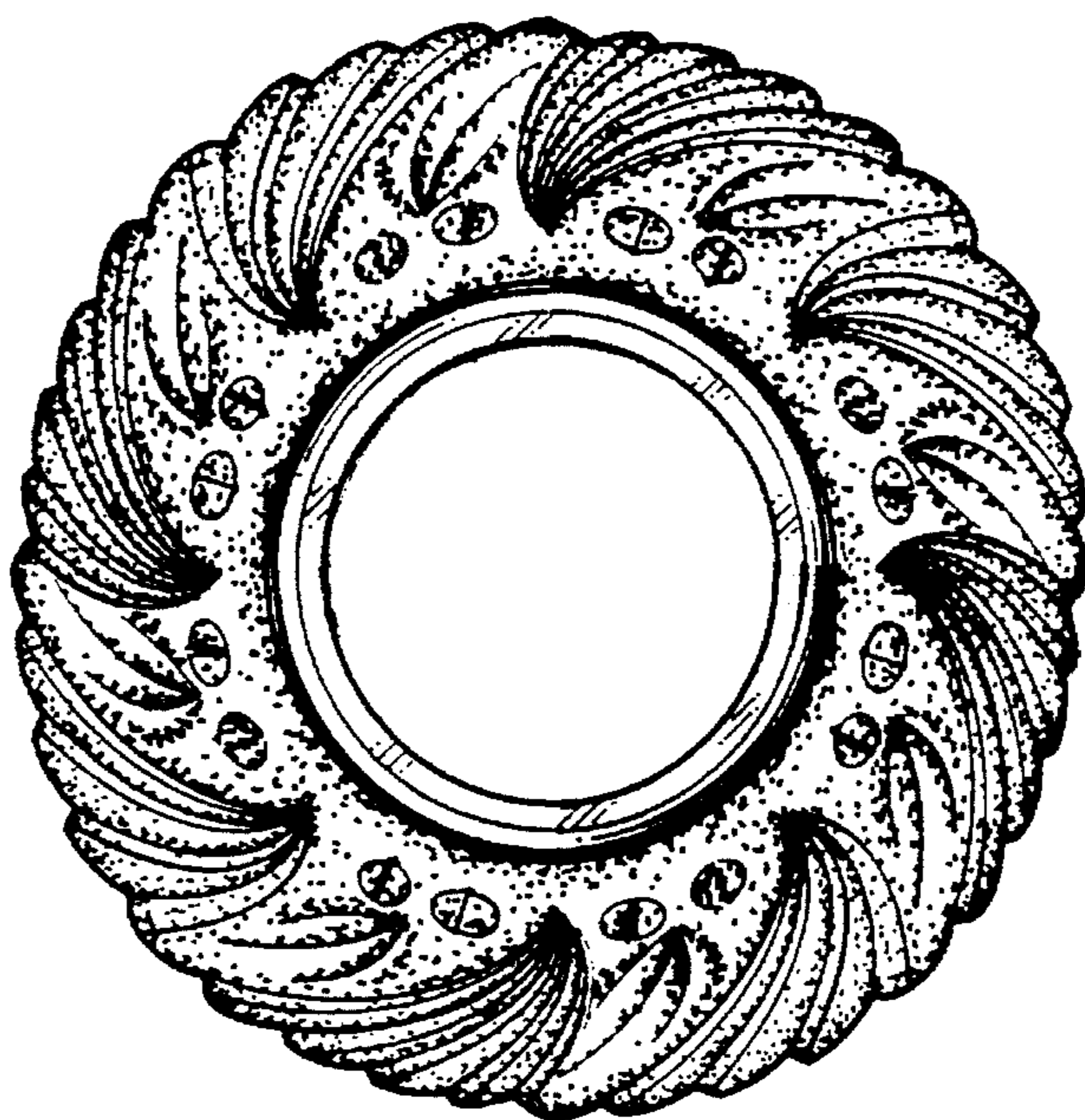

FIG. 4

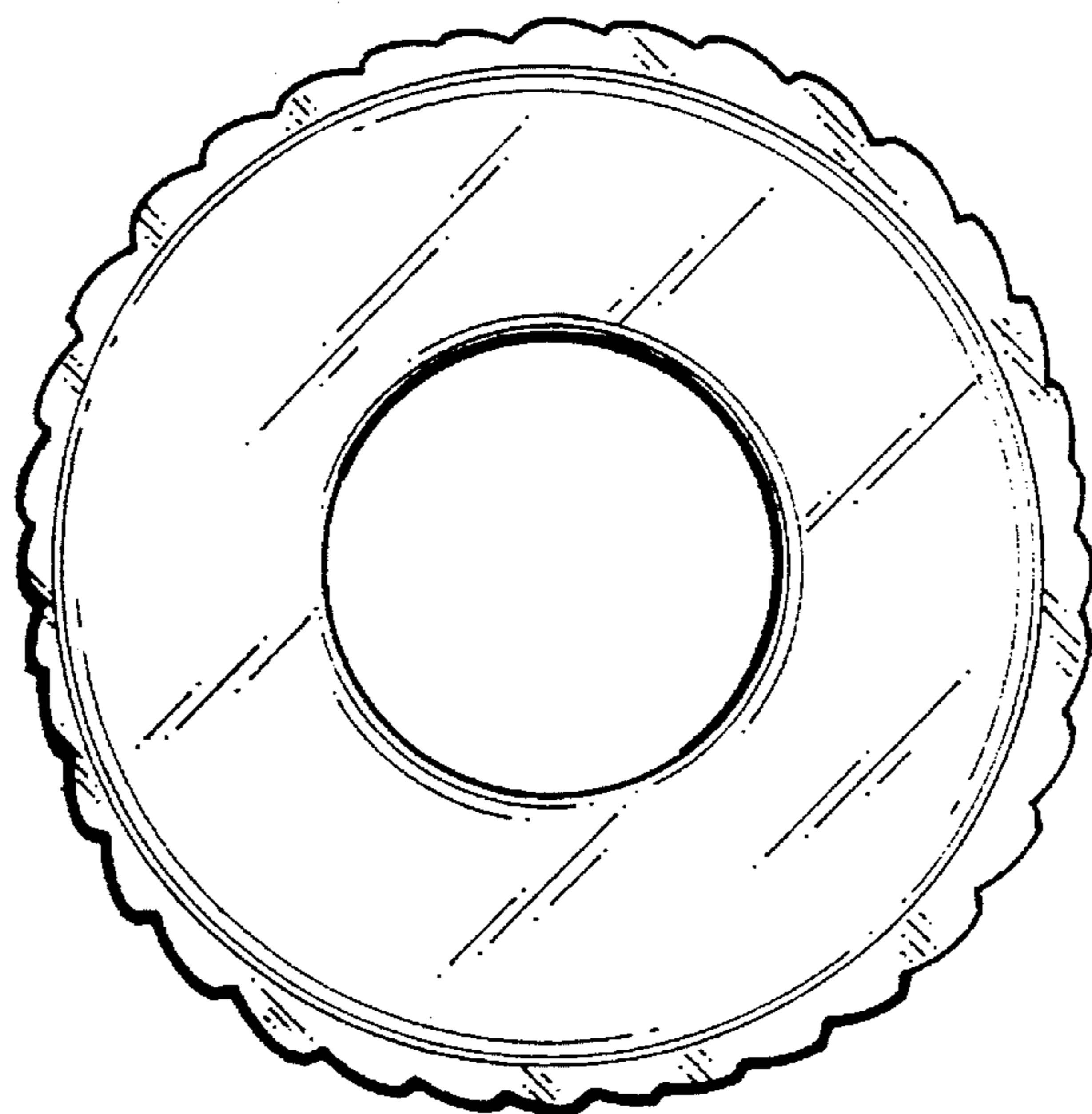

FIG. 5

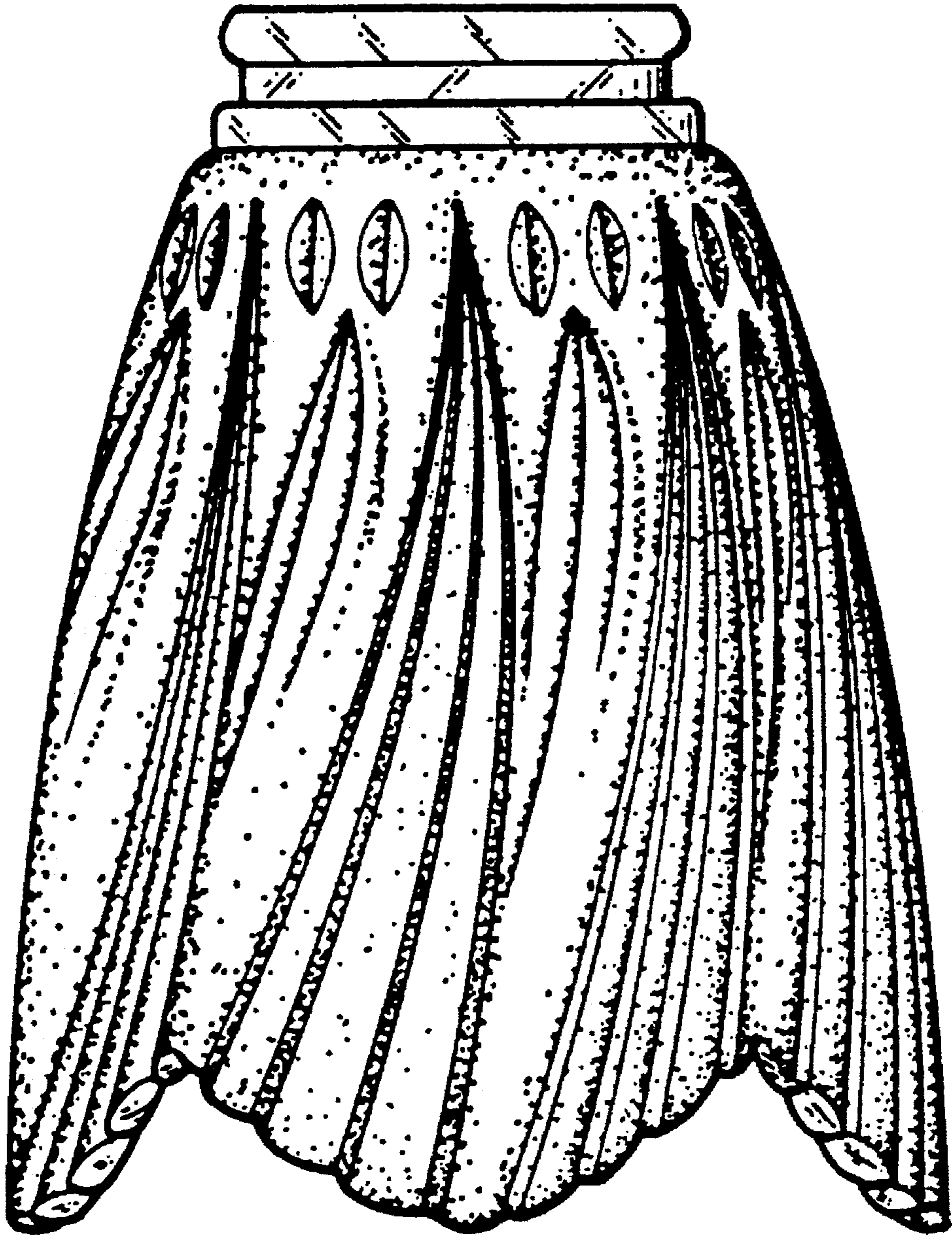

FIG. 6

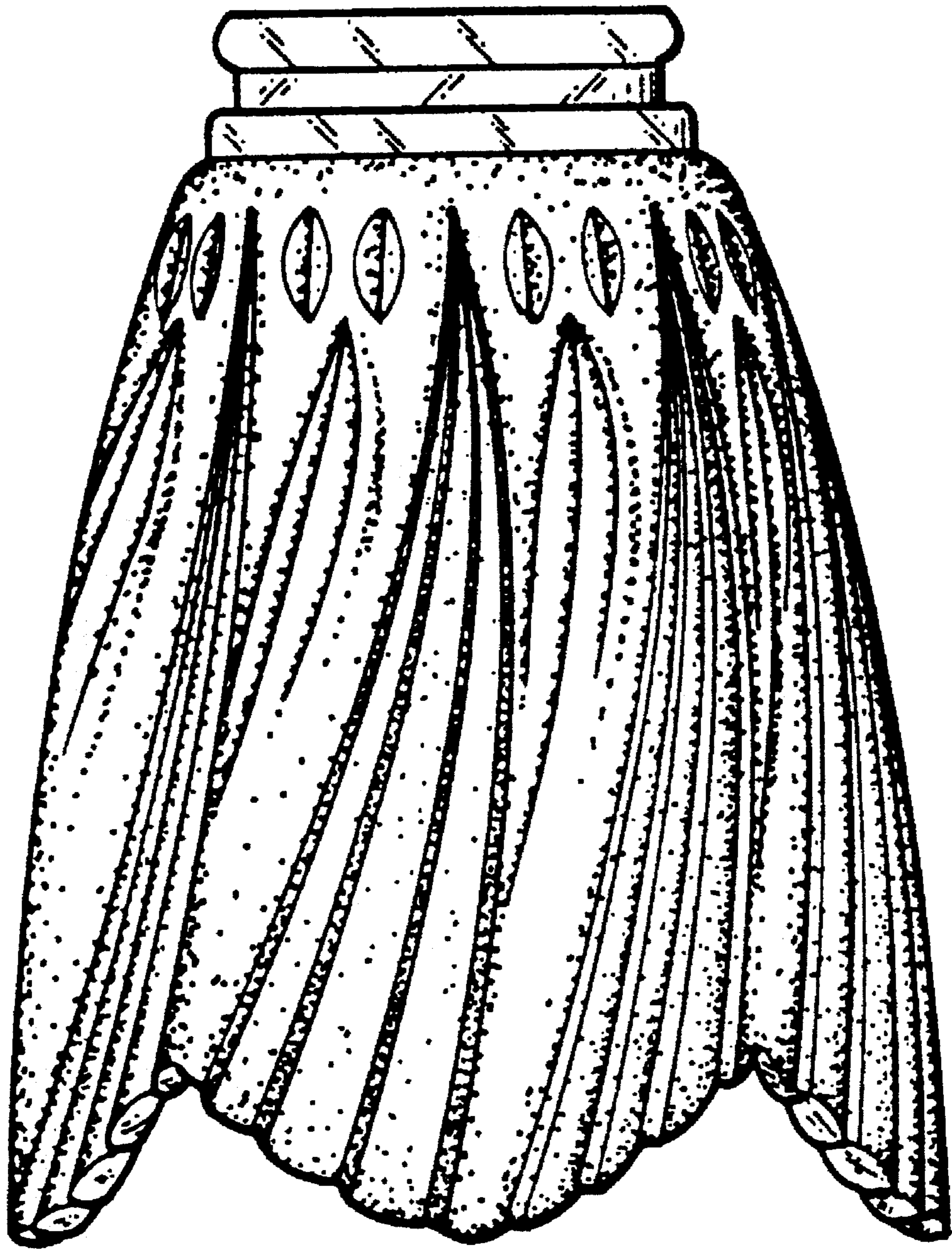

FIG. 7