



US00D365556S

United States Patent [19]

[11] Patent Number: **Des. 365,556**

Inoue et al.

[45] Date of Patent: ****Dec. 26, 1995**

[54] **CARTRIDGE FOR VIDEO GAME MACHINE**

[75] Inventors: **Yoshihiro Inoue; Masahiko Ota**, both of Kyoto, Japan

[73] Assignee: **Nintendo Co., Ltd.**, Japan

[**] Term: **14 Years**

[21] Appl. No.: **22,092**

[22] Filed: **Apr. 29, 1994**

Related U.S. Application Data

[62] Division of Ser. No. 10,258, Jul. 2, 1993, Pat. No. Des. 355,414.

[30] Foreign Application Priority Data

Mar. 30, 1993	[JP]	Japan	5-9080
Mar. 30, 1993	[JP]	Japan	5-9081
Mar. 30, 1993	[JP]	Japan	5-9082
Mar. 30, 1993	[JP]	Japan	5-9083
Mar. 30, 1993	[JP]	Japan	5-9084

[52] U.S. Cl. **D14/121**

[58] Field of Search **D14/120-123, D14/114, 199; 273/148 B, DIG. 28, 433-438; 242/55, 19 A, 197-200; D21/48, 13**

[56] References Cited

U.S. PATENT DOCUMENTS

D. 252,753	8/1979	Thompson et al. .
D. 292,399	10/1987	Yukawa .
D. 294,020	2/1988	Yukawa .
D. 299,726	2/1989	Yukawa .
D. 307,921	5/1990	Barr .

D. 308,197	5/1990	Inoue .
D. 312,081	11/1990	Yukawa .
D. 317,913	7/1991	Inoue .
D. 320,203	9/1991	Ashida .
D. 321,429	11/1991	Kojo .
D. 337,568	7/1993	Ellis D14/121
D. 343,833	2/1994	Barr et al. D14/121
D. 344,504	2/1994	Barr et al. D14/121
D. 344,700	8/1994	Barr et al. D14/121
D. 344,725	3/1994	Barr et al. D14/121

OTHER PUBLICATIONS

"Nintendo Power", vol. 25, Jun. 1991, Special Feature Game Boy, p. 51.

Primary Examiner—Prabhakar G. Deshmukh
Attorney, Agent, or Firm—Nixon & Vanderhye

[57] CLAIM

The ornamental design for a cartridge for video game machine, as shown.

DESCRIPTION

FIG. 1 is a front right perspective view of a cartridge for a video game machine in accordance with our new design; FIG. 2 is a rear left perspective view of the cartridge illustrated in FIG. 1, the cartridge also rotated 180° about a horizontal axis;

FIG. 3 is a bottom plan view;

FIG. 4 is a top plan view;

FIG. 5 is a front elevation view;

FIG. 6 is a rear elevation view; and,

FIG. 7 is a right side view, the left side view being a mirror image thereof.

1 Claim, 4 Drawing Sheets

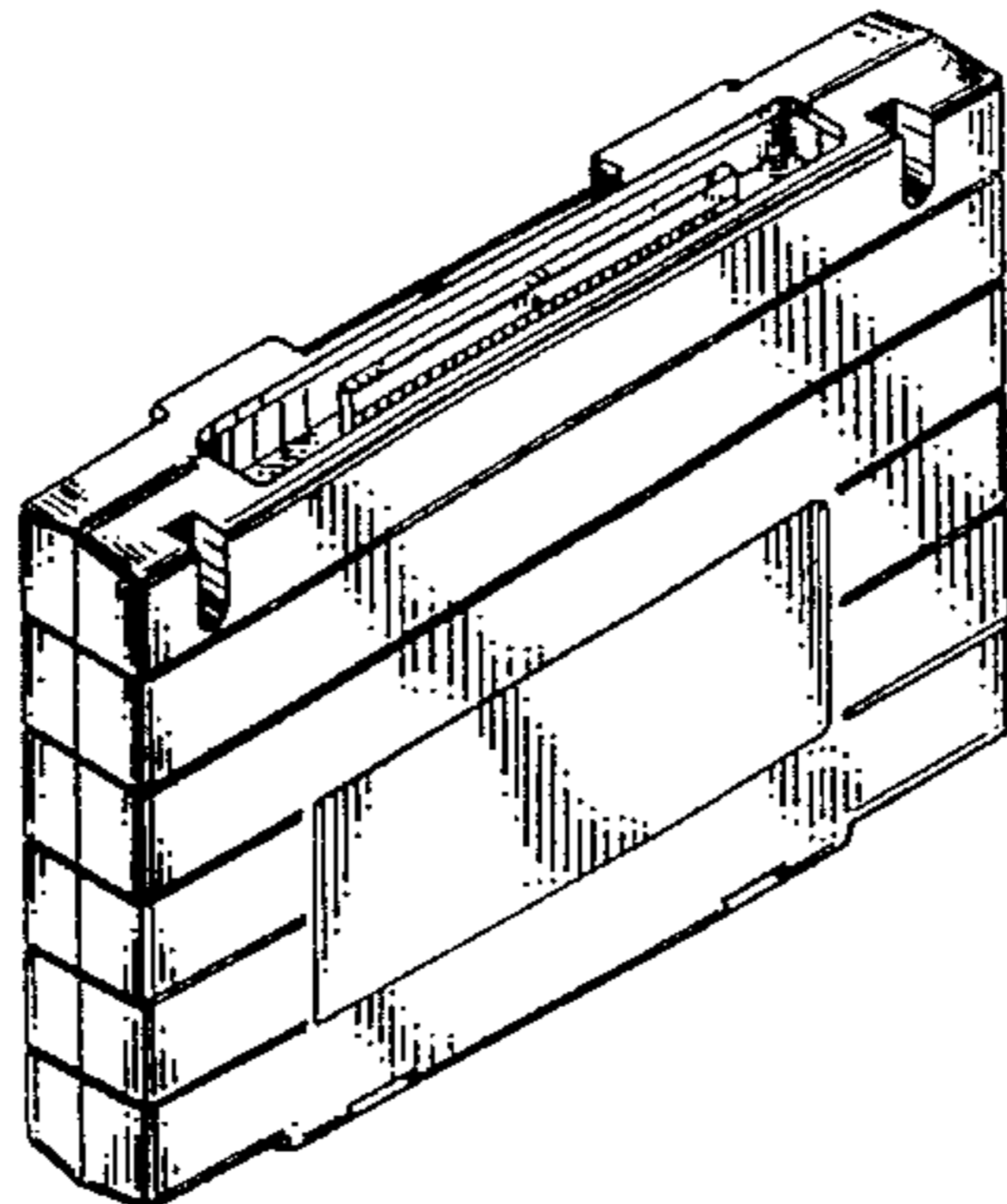
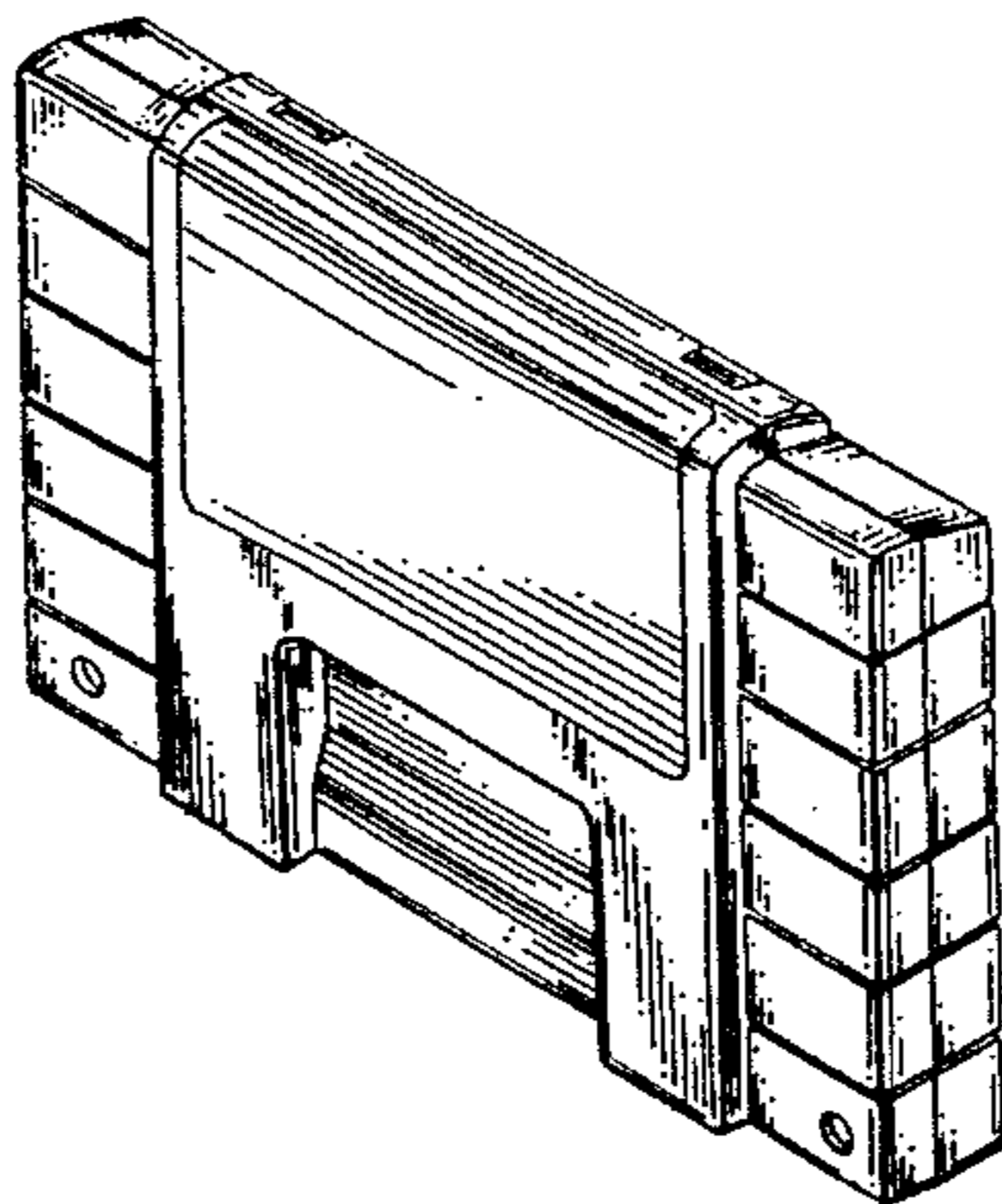

Fig. 1

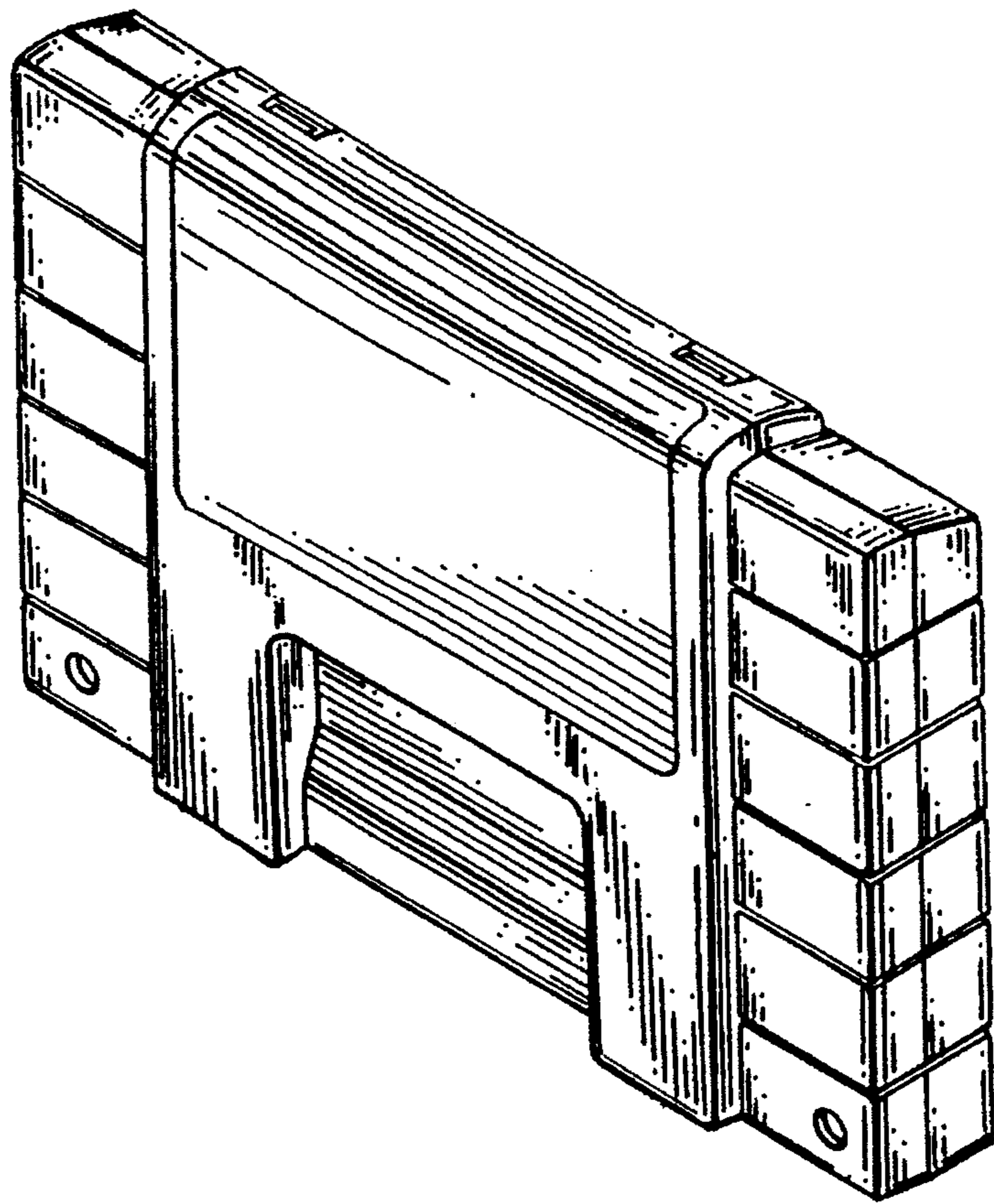

Fig. 2

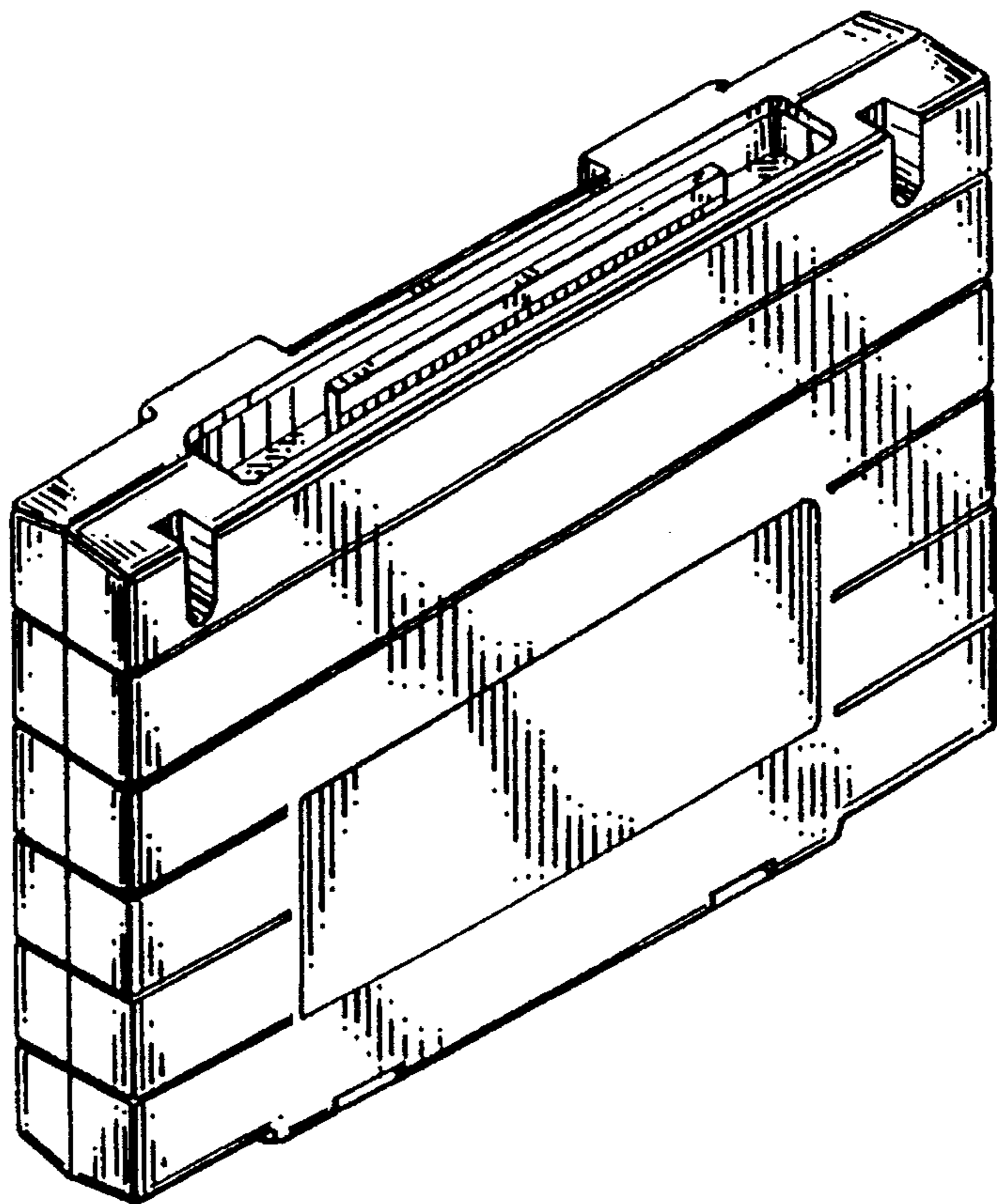

Fig. 3

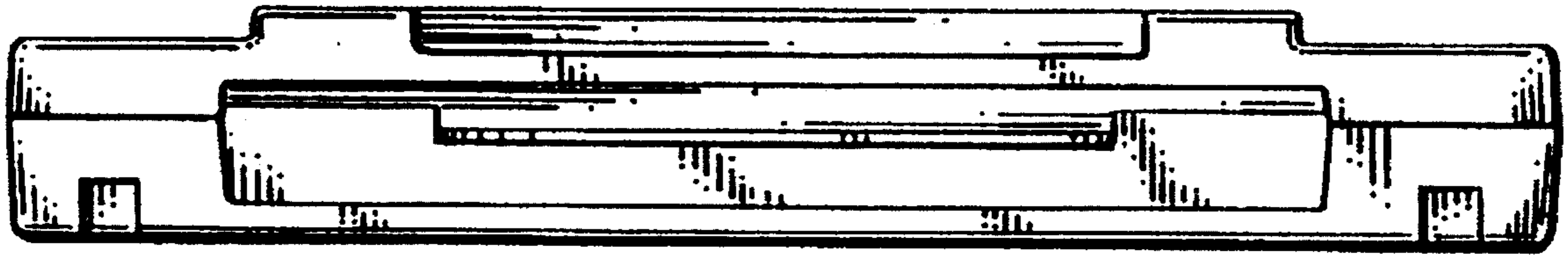

Fig. 4

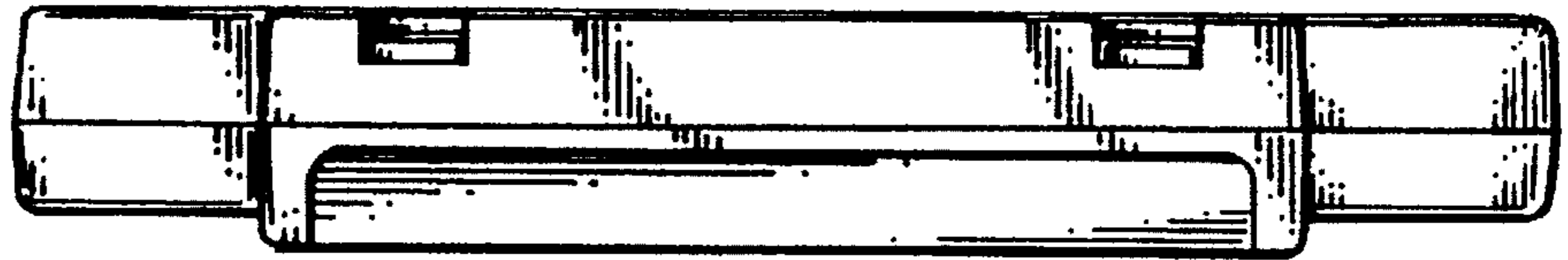

Fig. 5

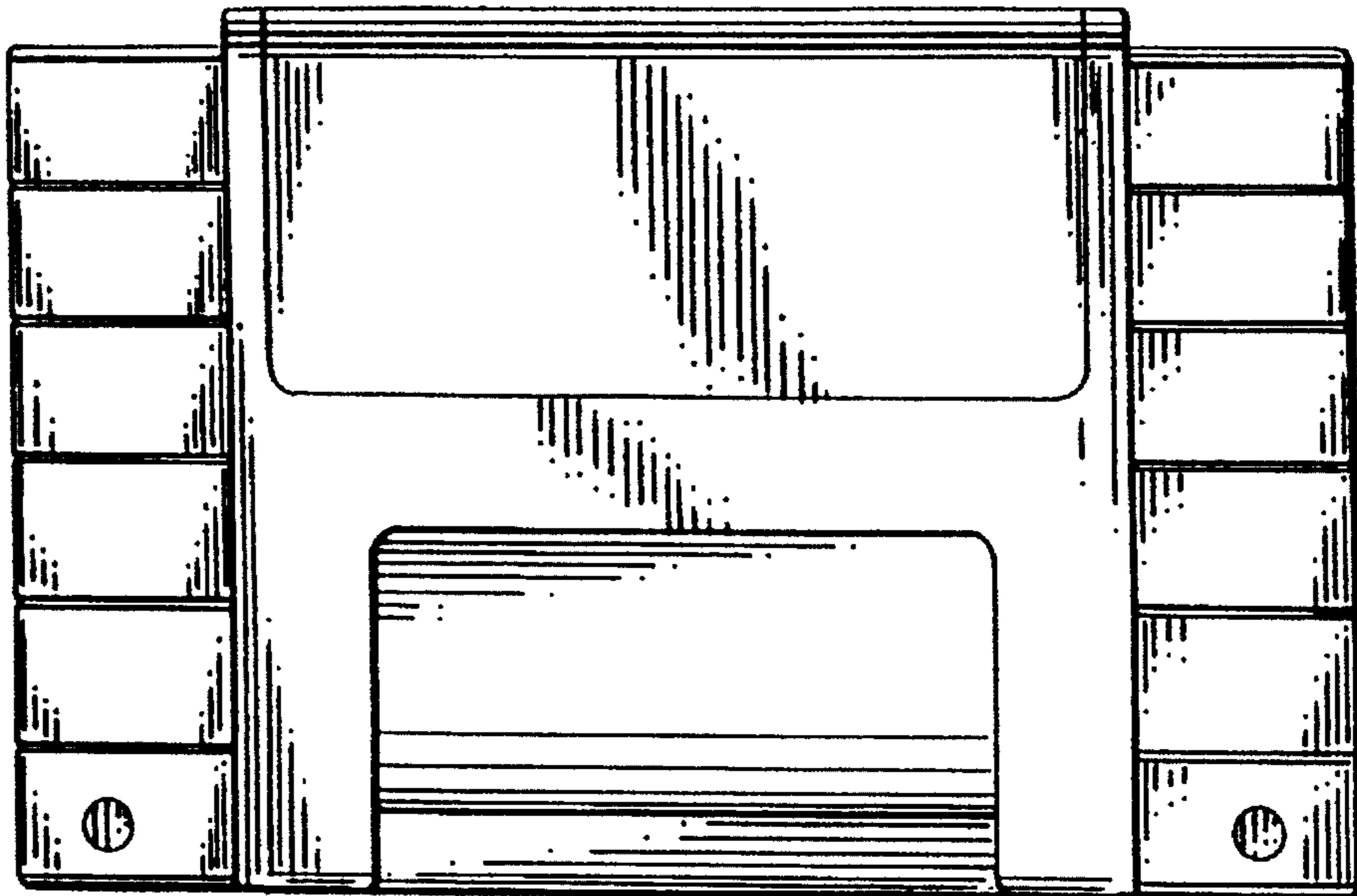

Fig. 6

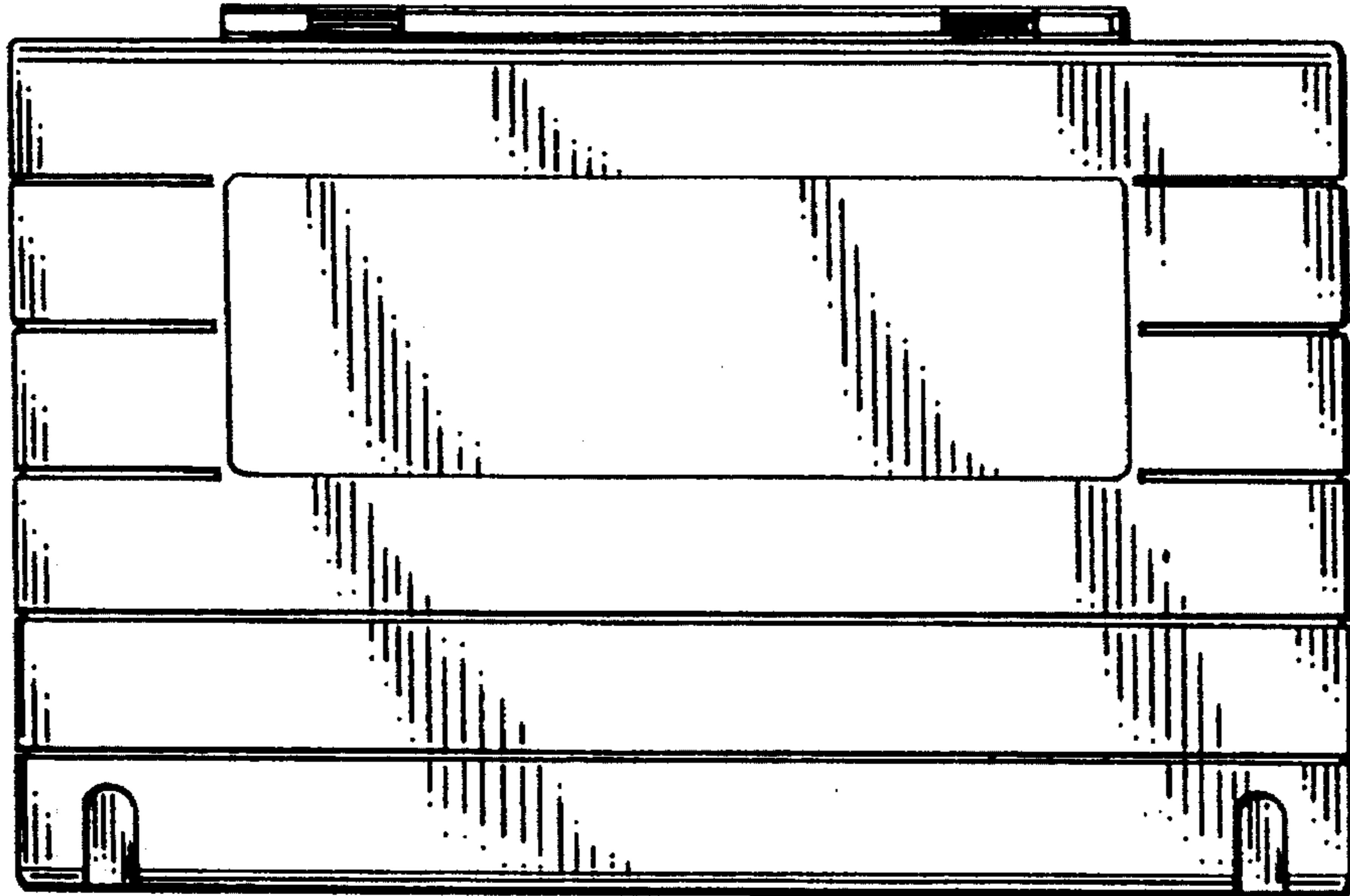

Fig. 7

