



US00D365520S

United States Patent [19]
Luther

[11] **Patent Number: Des. 365,520**
[45] **Date of Patent: **Dec. 26, 1995**

[54] **REAR HANDLE GAS CAN**

FOREIGN PATENT DOCUMENTS

[76] Inventor: **Wesley G. Luther**, 30847 Stafford Rd.,
Lewisville, Ohio 43754

6199350 7/1994 Japan 220/771

[**] Term: **14 Years**

Primary Examiner—Lucy Lieberman

[21] Appl. No.: **28,180**

[57] **CLAIM**

[22] Filed: **Sep. 8, 1994**

The ornamental design for the rear handle gas can, as shown
and described.

[52] U.S. Cl. **D9/524; D9/337; D9/528**

DESCRIPTION

[58] **Field of Search** D9/527, 528, 524,
D9/533, 337, 534; D23/202; 222/466, 568,
478; 215/398; 220/772

FIG. 1 is a front elevational view of the rear handle gas can
showing my new design;

FIG. 2 is a rear elevational view thereof;

FIG. 3 is a left side elevational view thereof;

FIG. 4 is a right side elevational view thereof;

FIG. 5 is a top plan view thereof;

FIG. 6 is a bottom plan view thereof;

FIG. 7 is a front elevational view of an alternative embodi-
ment thereof;

FIG. 8 is a rear elevational view thereof;

FIG. 9 is a left side elevational view thereof;

FIG. 10 is a right side elevational view thereof;

FIG. 11 is a top plan view thereof; and,

FIG. 12 is a bottom plan view thereof.

[56] **References Cited**

U.S. PATENT DOCUMENTS

D. 213,949	4/1969	Lenhart	D9/520
D. 271,113	10/1983	Birkeland et al.	D9/528 X
D. 326,050	5/1992	Stockstill	D9/524
1,331,409	2/1920	Barnett	222/466
1,761,072	6/1930	Dohrmann	222/568
3,427,065	2/1969	Epstein .	
3,587,928	6/1971	Charmel .	
3,688,936	9/1972	Killigrew, Jr. .	
4,796,937	1/1989	Andrea .	
4,911,562	3/1990	Mazzeschi .	

1 Claim, 6 Drawing Sheets

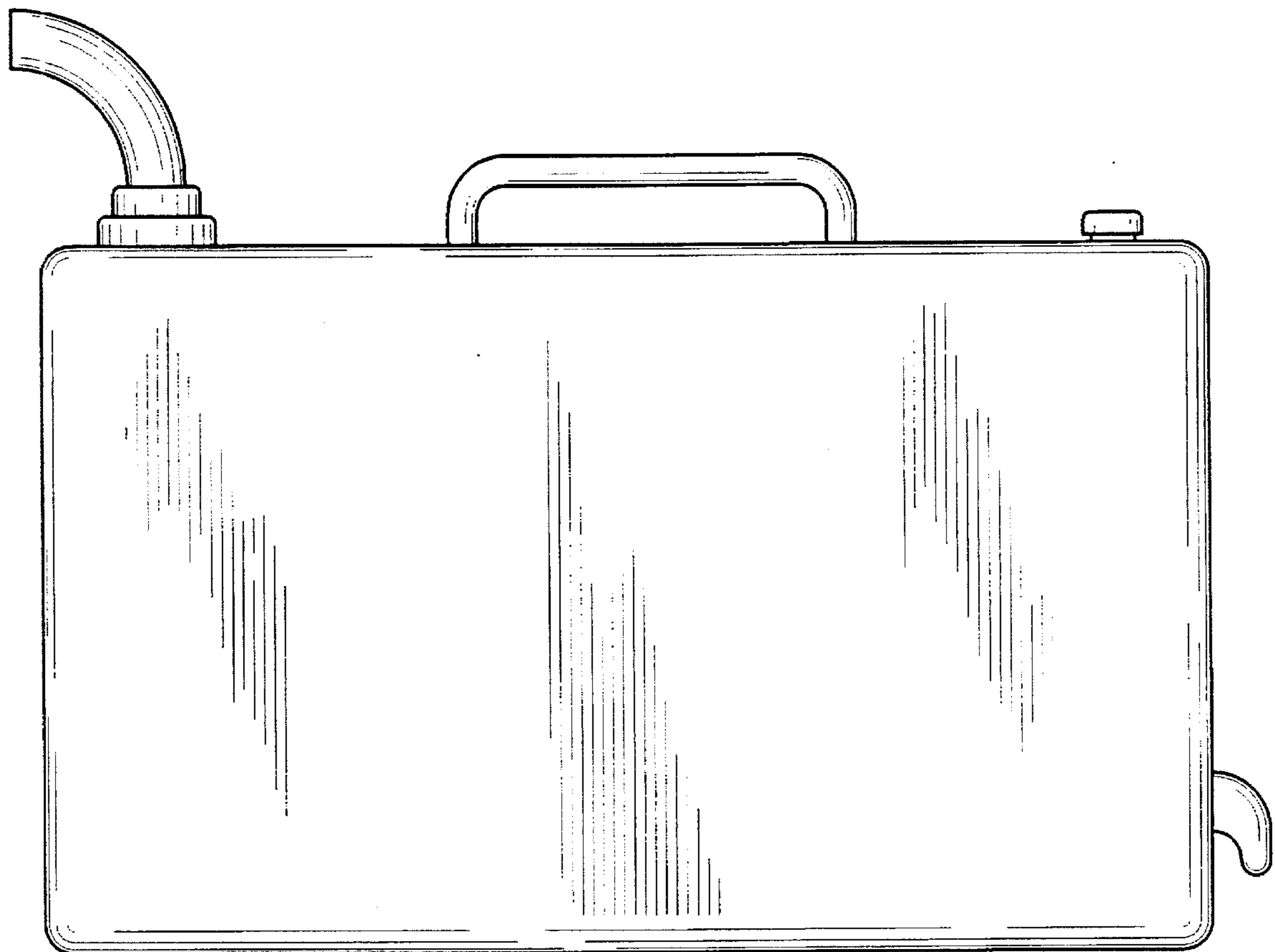

FIG. 1

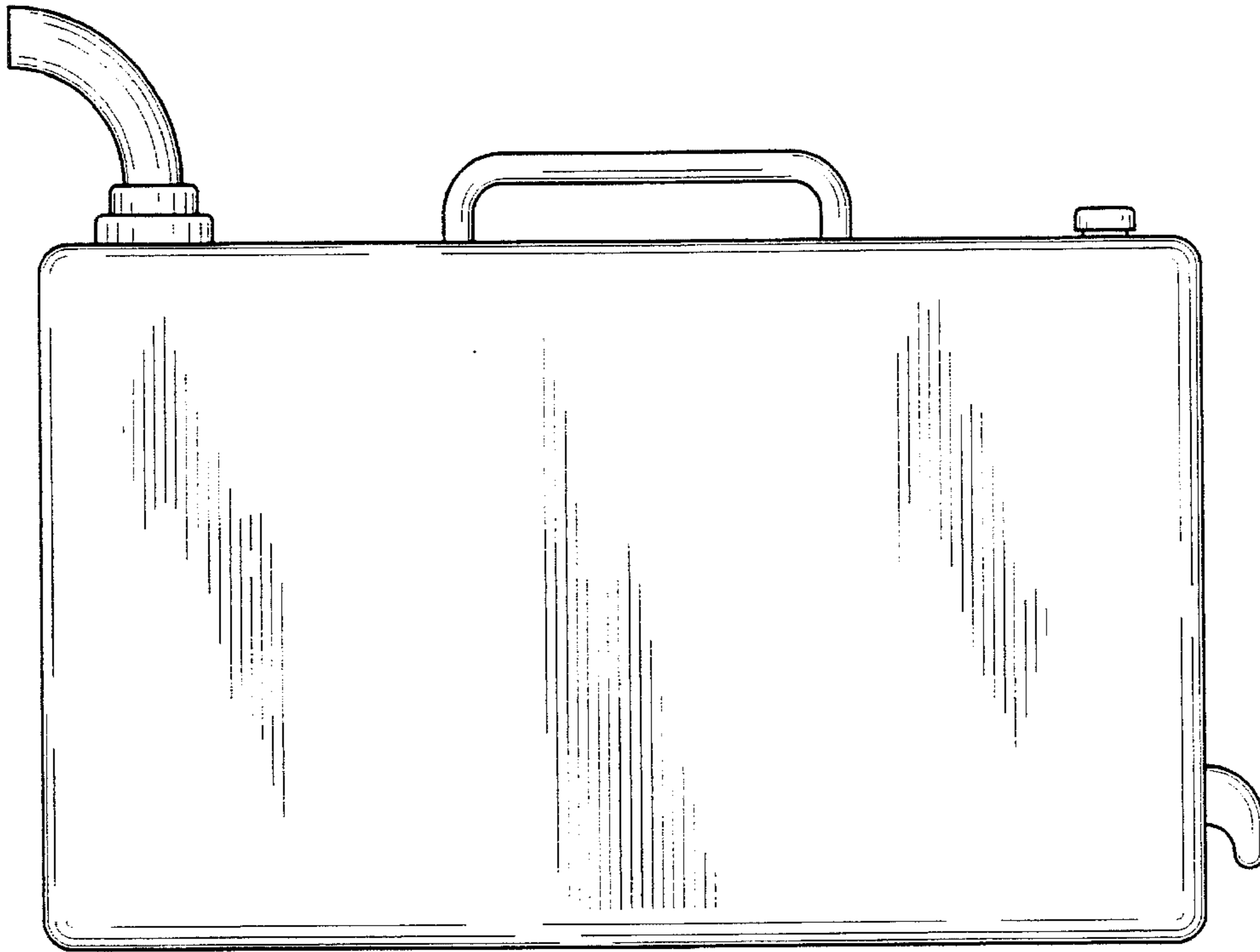

FIG. 2

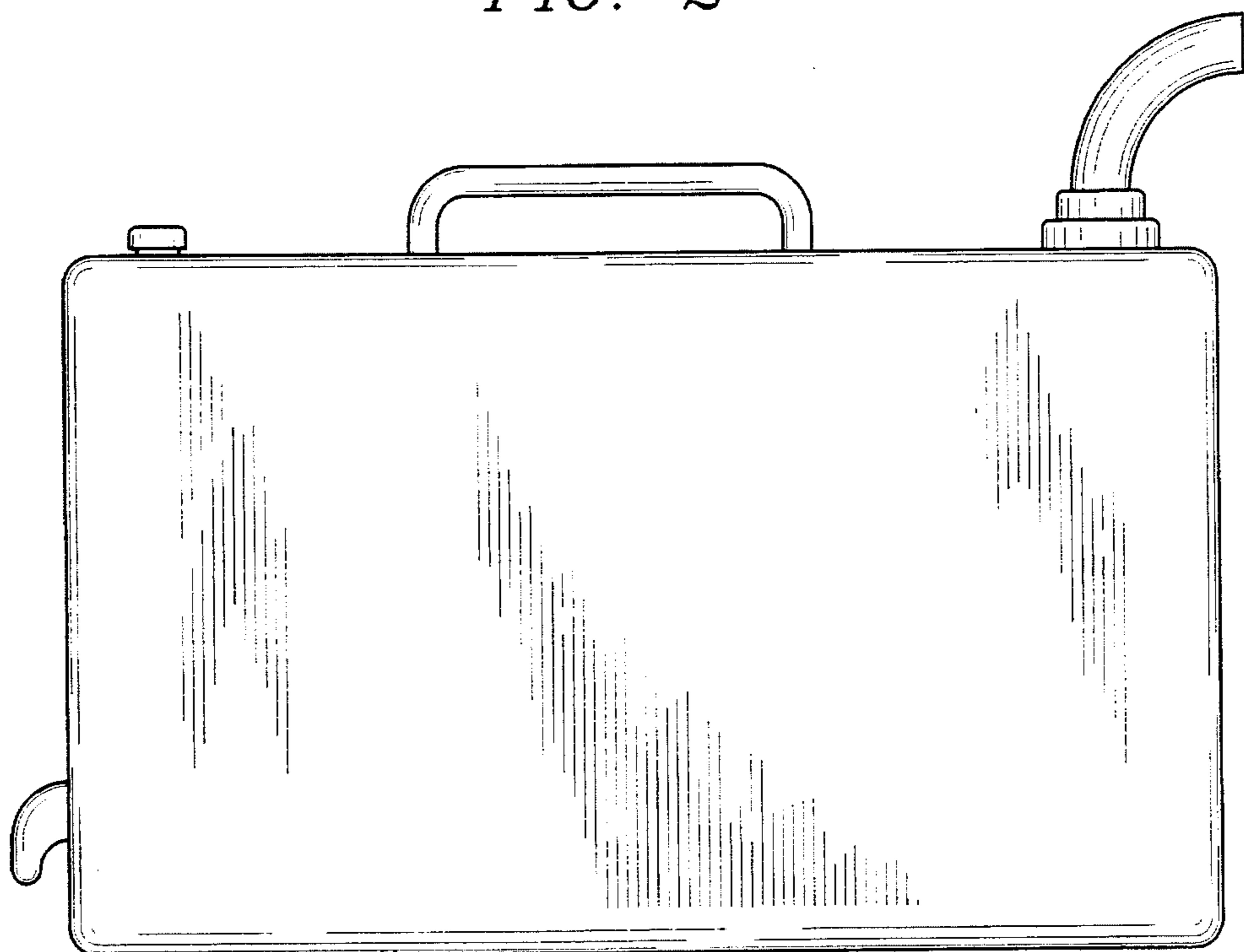

FIG. 3

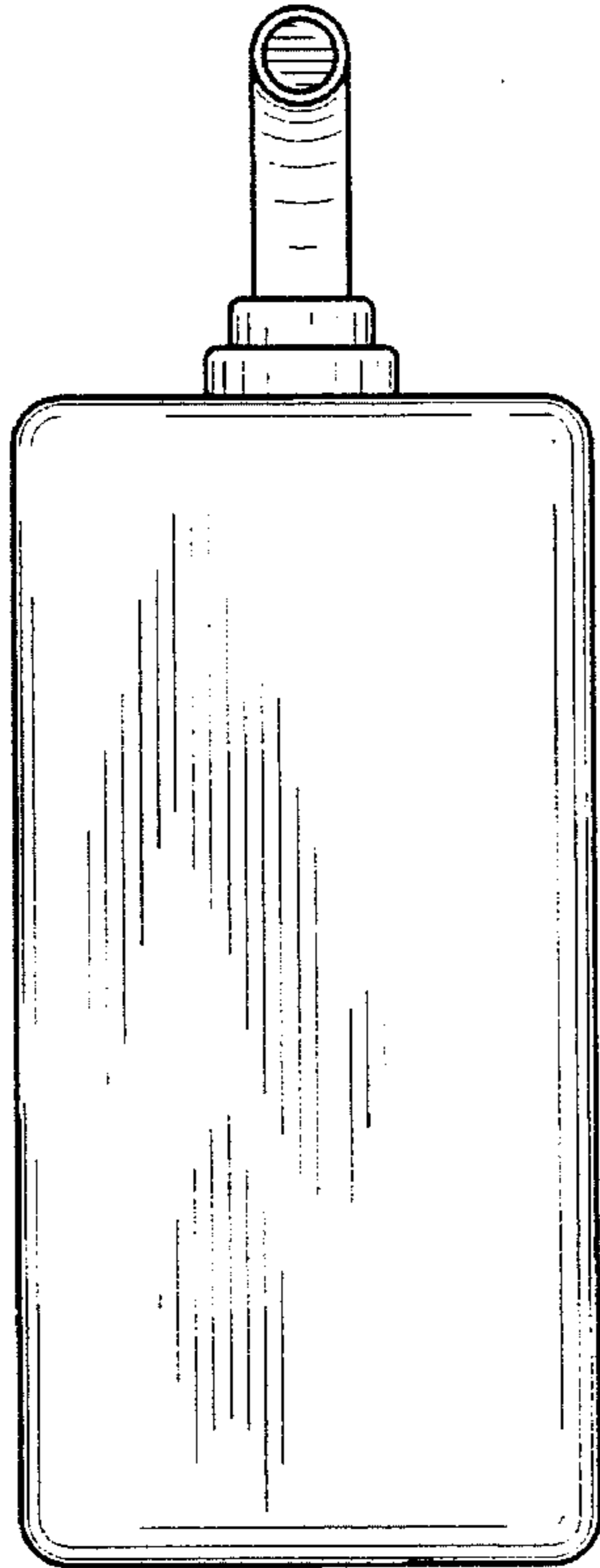

FIG. 4

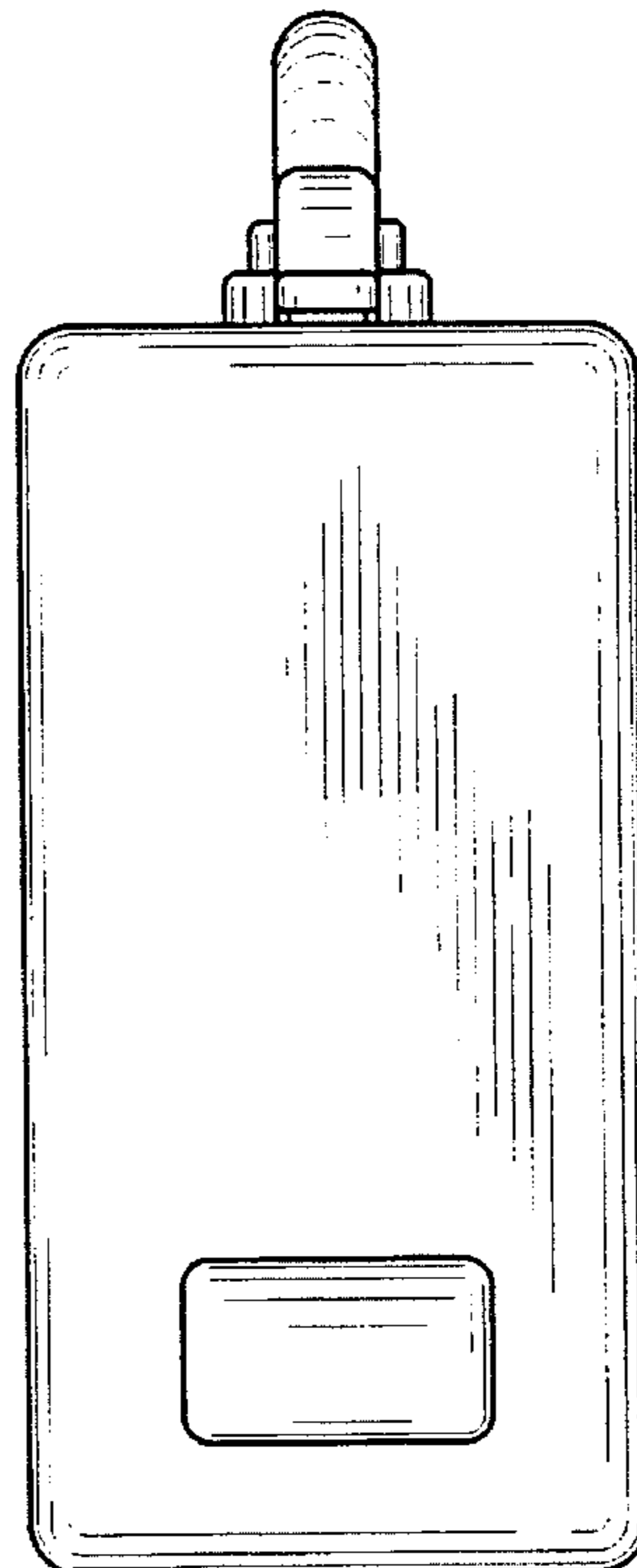

FIG. 5

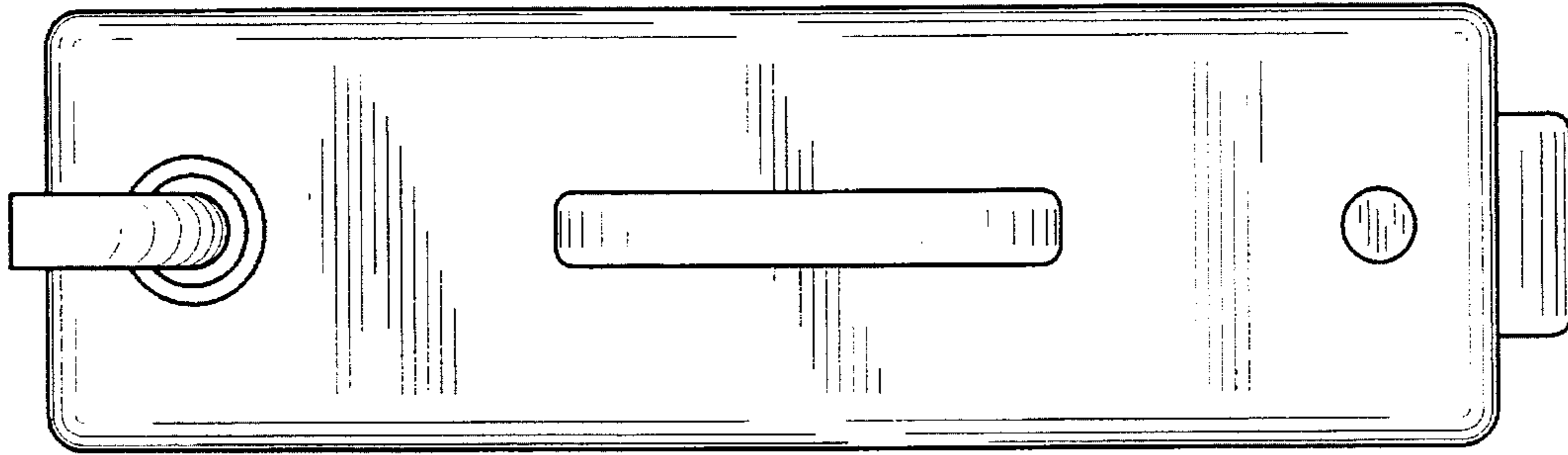

FIG. 6

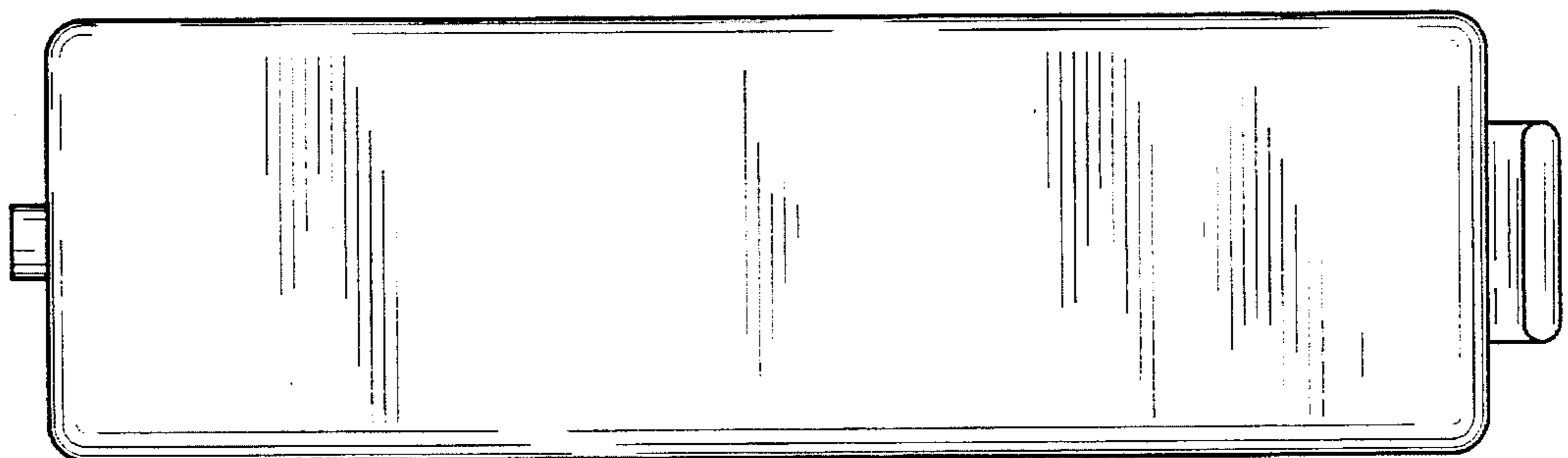

FIG. 7

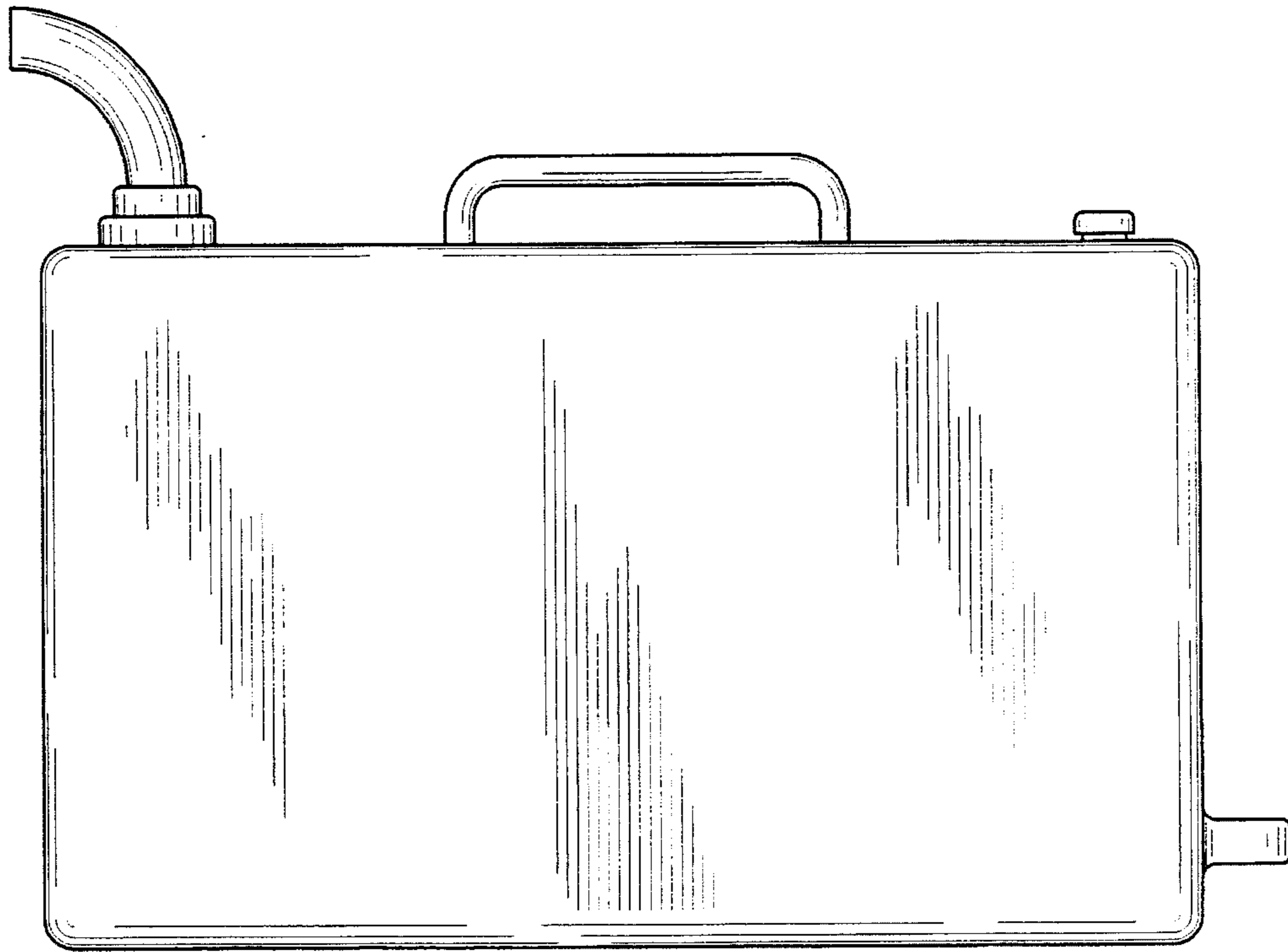

FIG. 8

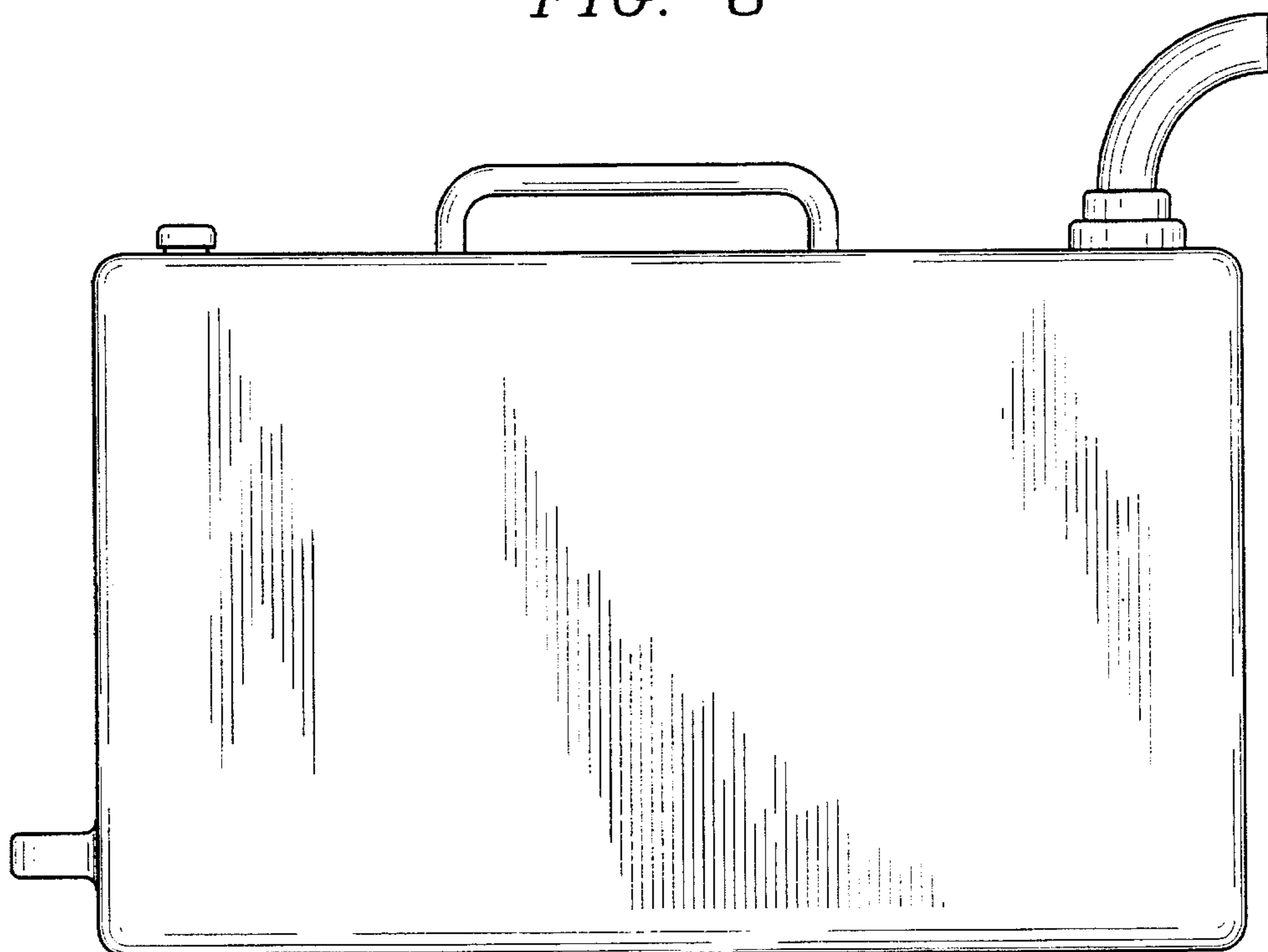

FIG. 9

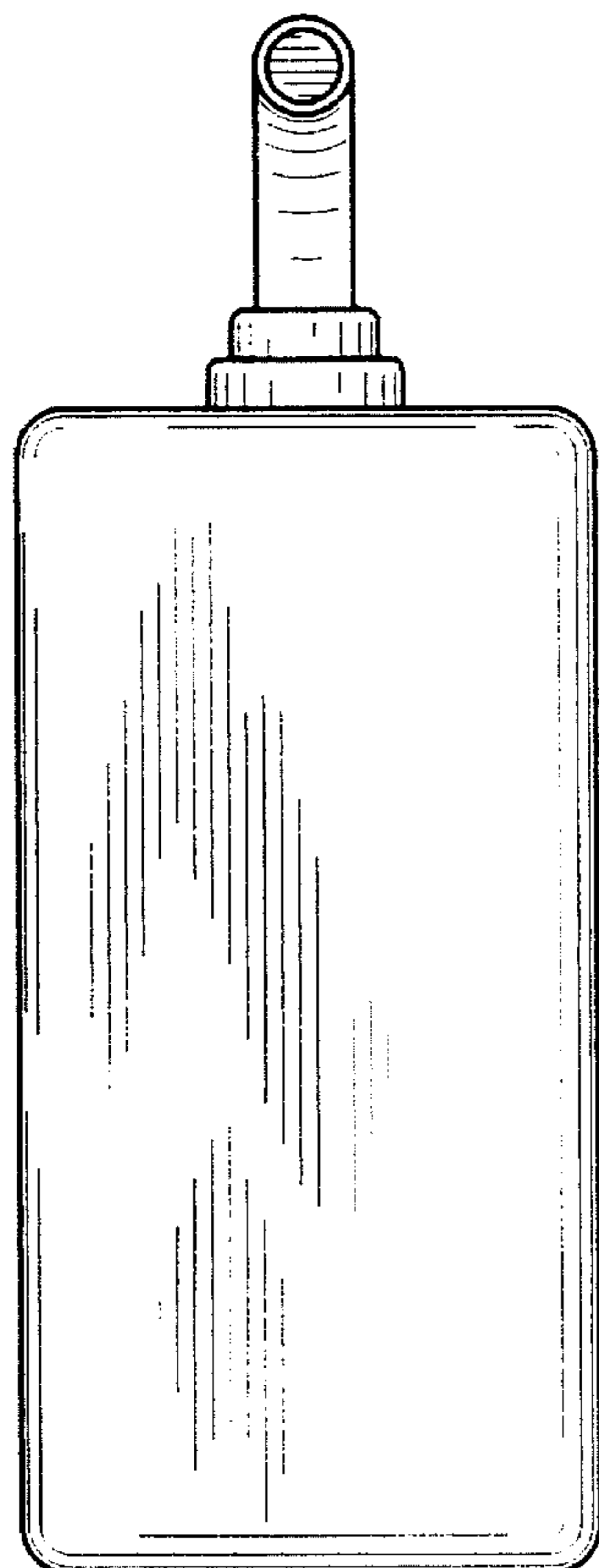

FIG. 10

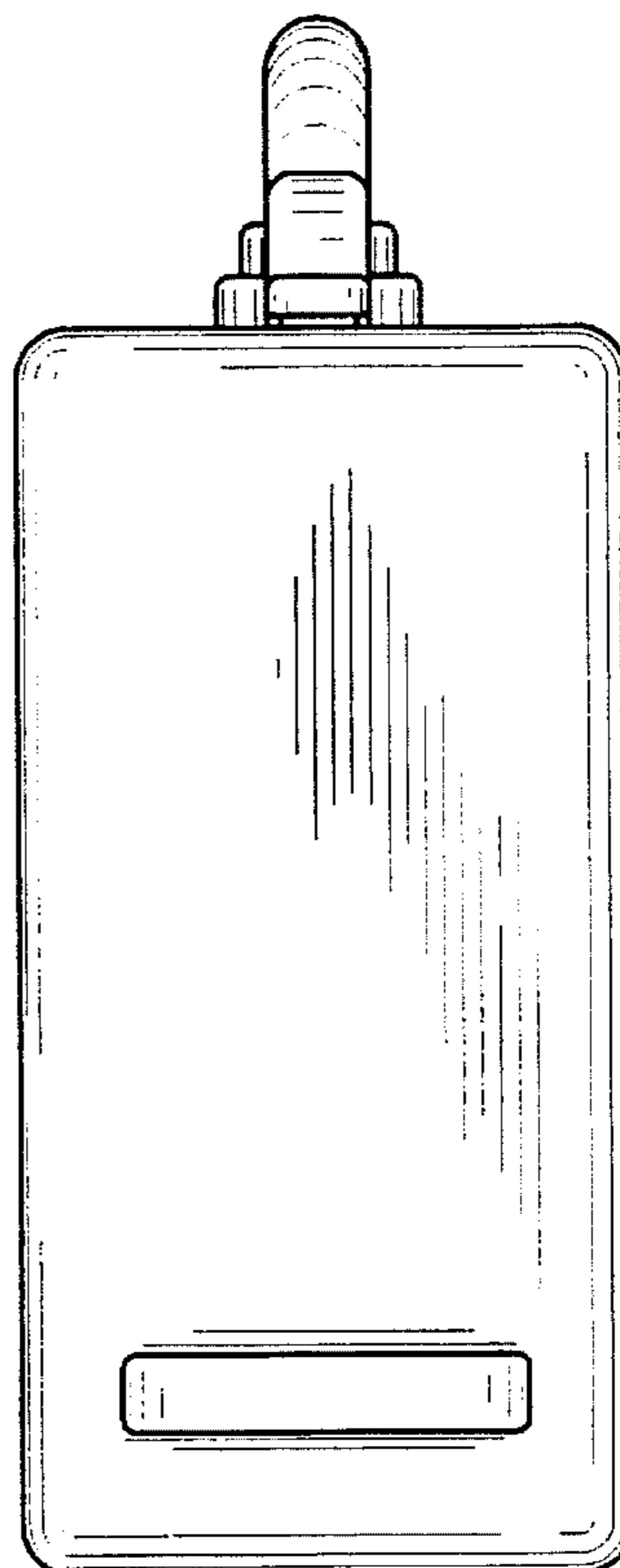

FIG. 11

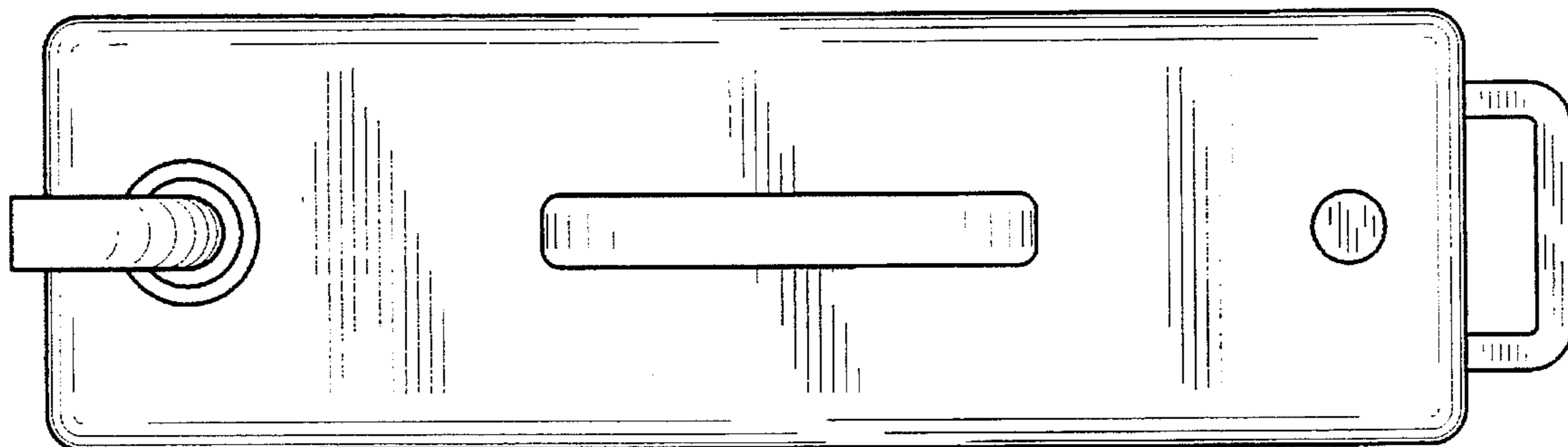

FIG. 12

