



US00D365483S

# United States Patent [19]

[11] Patent Number: **Des. 365,483**

Van Dyk

[45] Date of Patent: **\*\*Dec. 26, 1995**

[54] SOAP DISH

[75] Inventor: **Thomas Van Dyk**, Prospect Park, N.J.

[73] Assignee: **Goody Products, Inc.**, Kearny, N.J.

[\*\*] Term: **14 Years**

[21] Appl. No.: **25,601**

[22] Filed: **Jul. 6, 1994**

[52] U.S. Cl. .... **D6/536**

[58] Field of Search ..... D6/536; D28/73,  
D28/76; 206/77.1, 581, 38; D9/500, 506,  
513

[56] **References Cited**

**U.S. PATENT DOCUMENTS**

- D. 179,756 2/1957 Norwalk .
- D. 214,416 6/1969 Rakocy .
- D. 224,368 7/1972 Bettonica .
- D. 262,320 12/1981 Mono .
- D. 273,051 3/1984 Runyon ..... D6/536 X
- D. 337,177 7/1993 Tiramani et al. .

- D. 341,501 11/1993 Tiramani et al. .
- D. 341,972 12/1993 Tiramani et al. .
- D. 349,207 8/1994 Wolff ..... D6/536
- 2,299,673 10/1942 Zolkind .
- 5,375,734 12/1994 Tiramani ..... 206/823

*Primary Examiner*—Brian N. Vinson  
*Attorney, Agent, or Firm*—Foley & Lardner

[57] **CLAIM**

The ornamental design for a soap dish, as shown and described.

**DESCRIPTION**

FIG. 1 is a top perspective view of a soap dish showing my new design;  
FIG. 2 is a top plan view thereof; the bottom plan view being a mirror image of the top view shown;  
FIG. 3 is a right side elevational view thereof; the left side view being a mirror image of the right side view shown; and,  
FIG. 4 is a front side elevational view thereof; the back side view being a mirror image of the front side view shown.

**1 Claim, 2 Drawing Sheets**

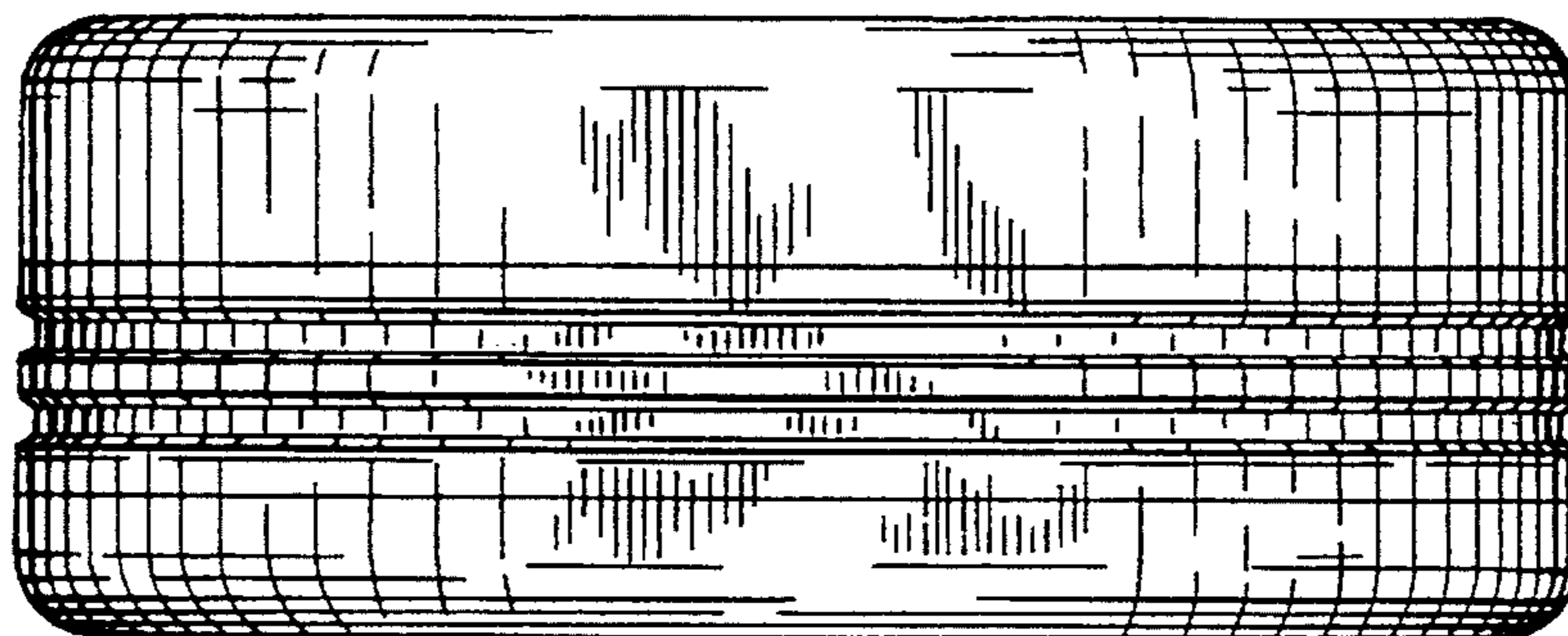
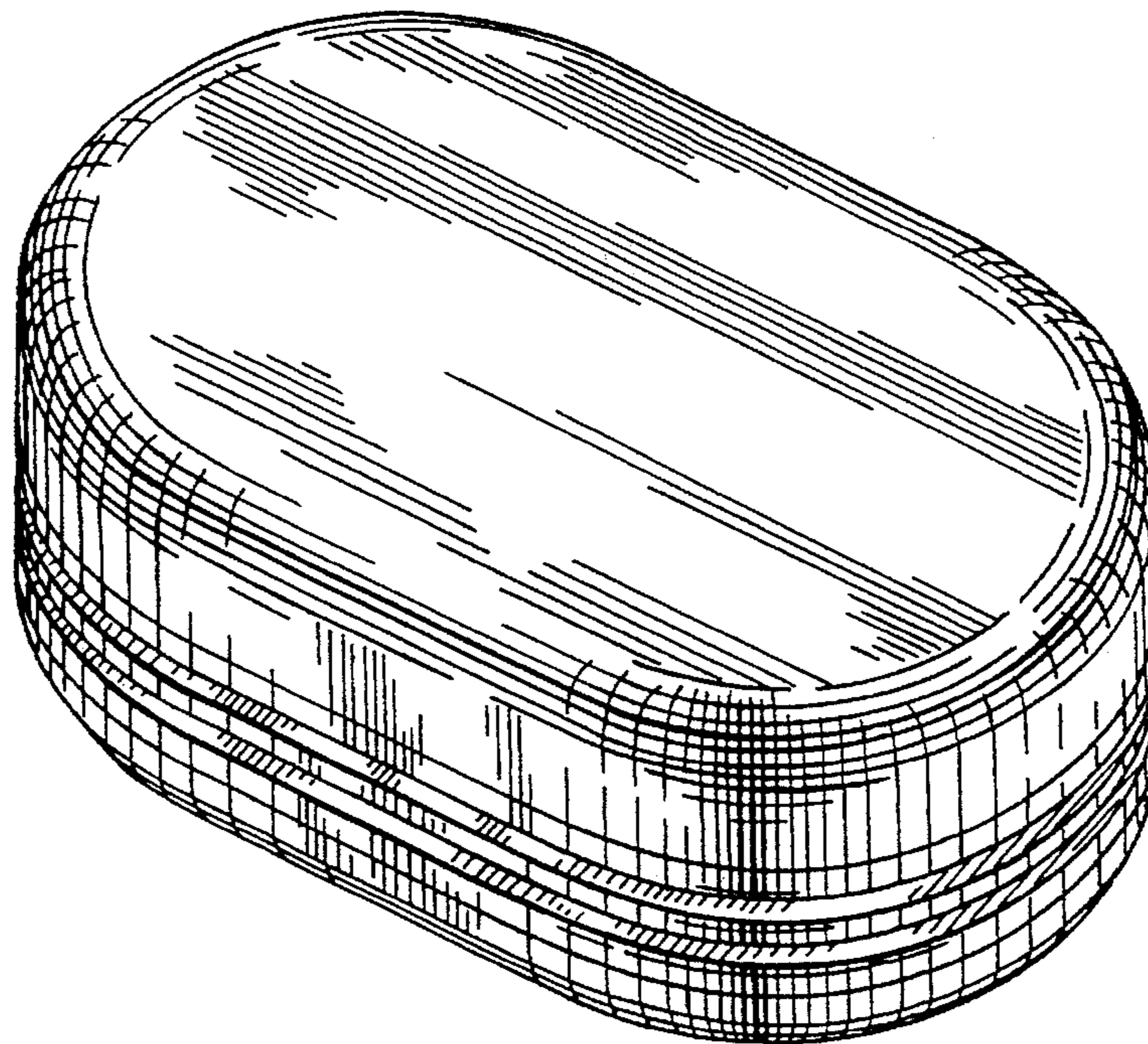

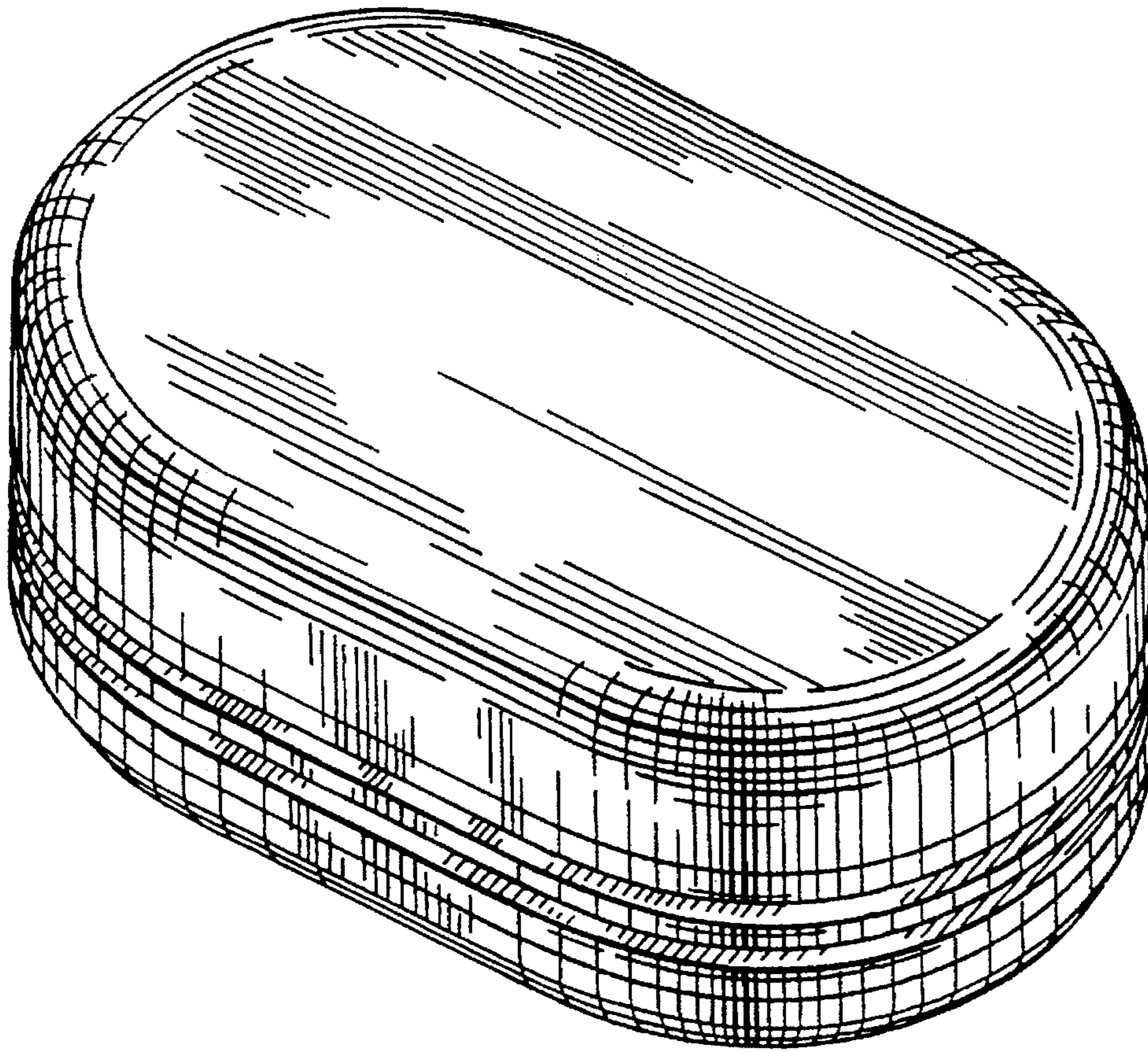

FIG. 1

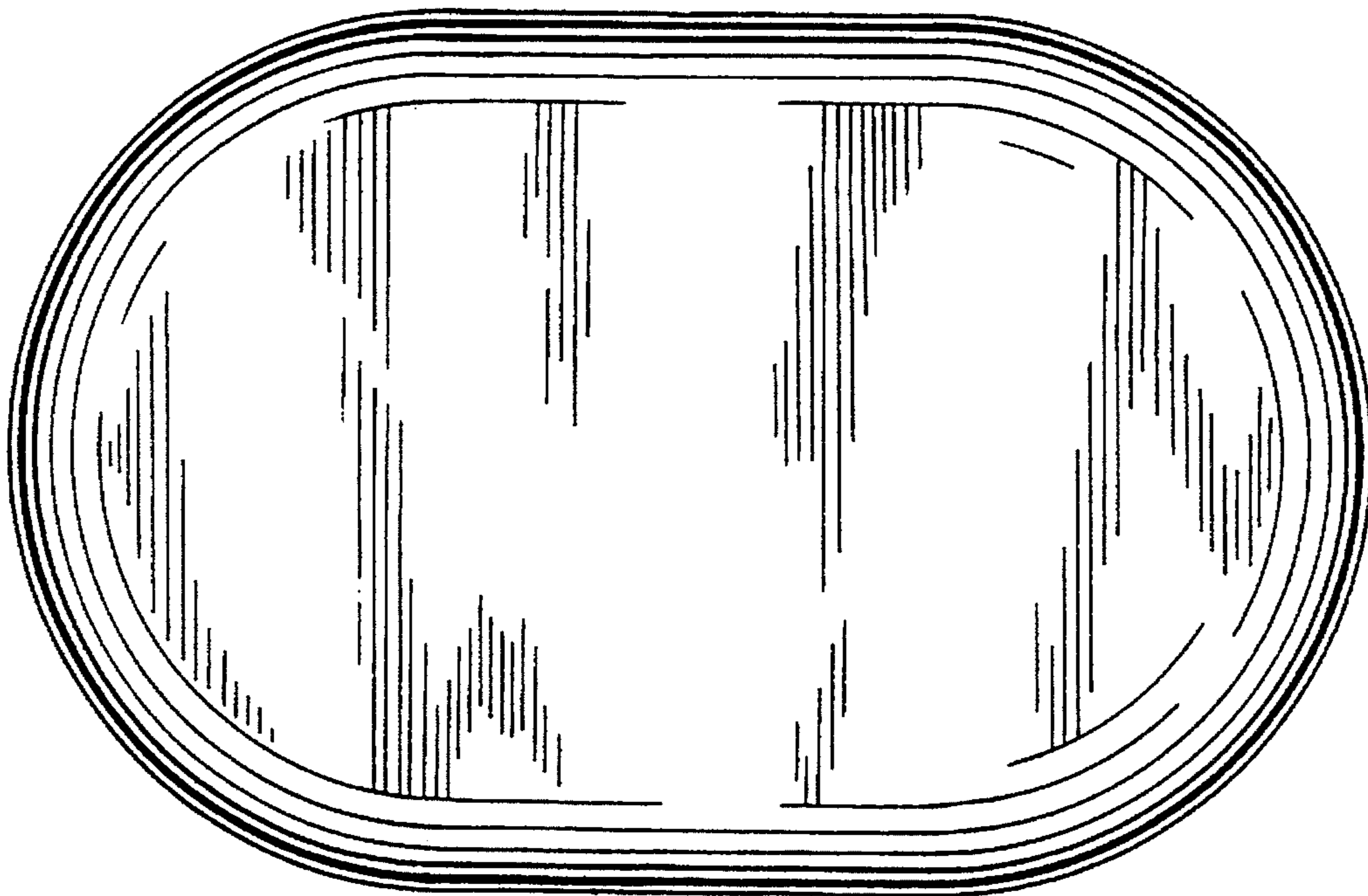

FIG. 2

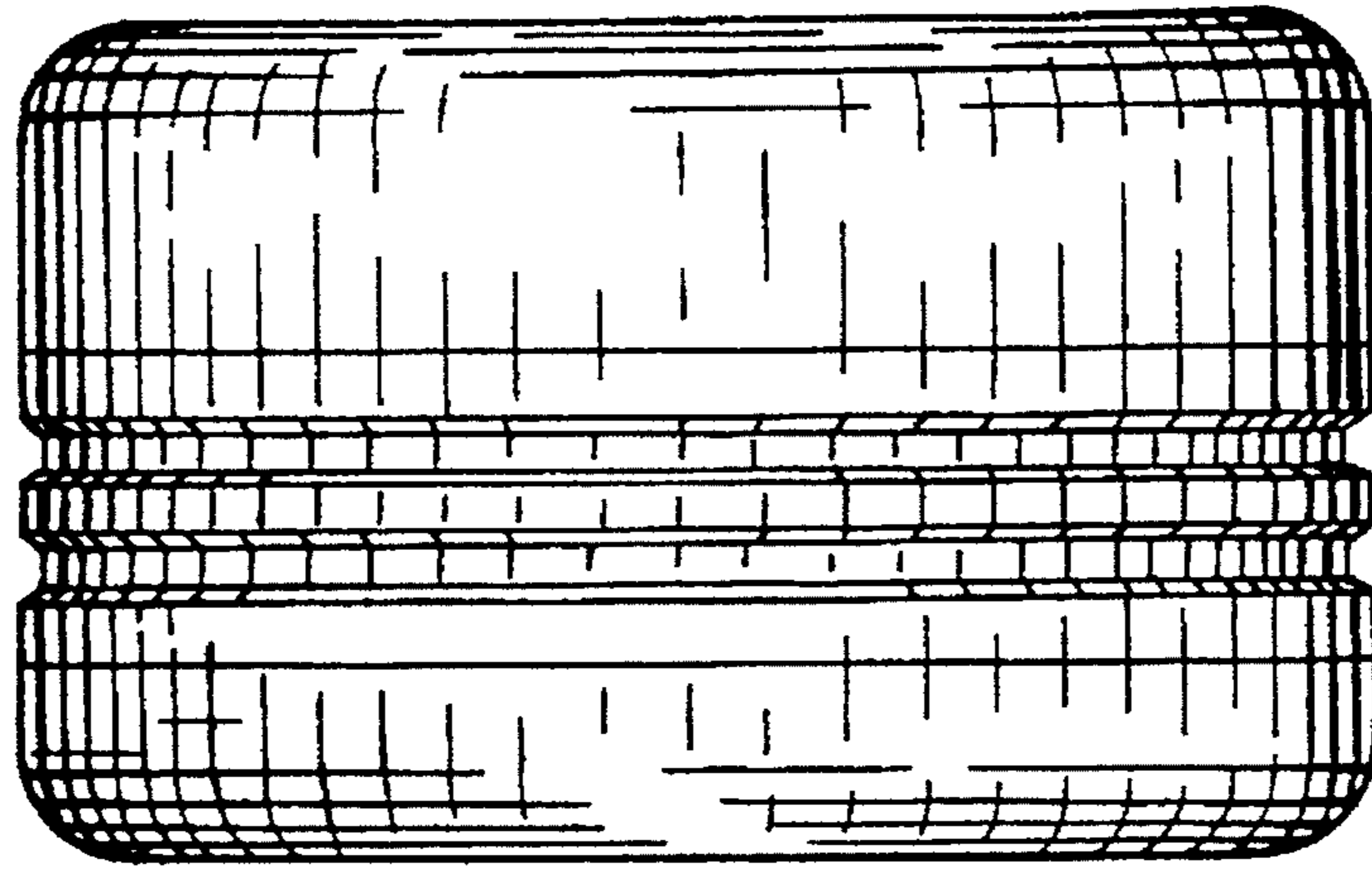

FIG. 3

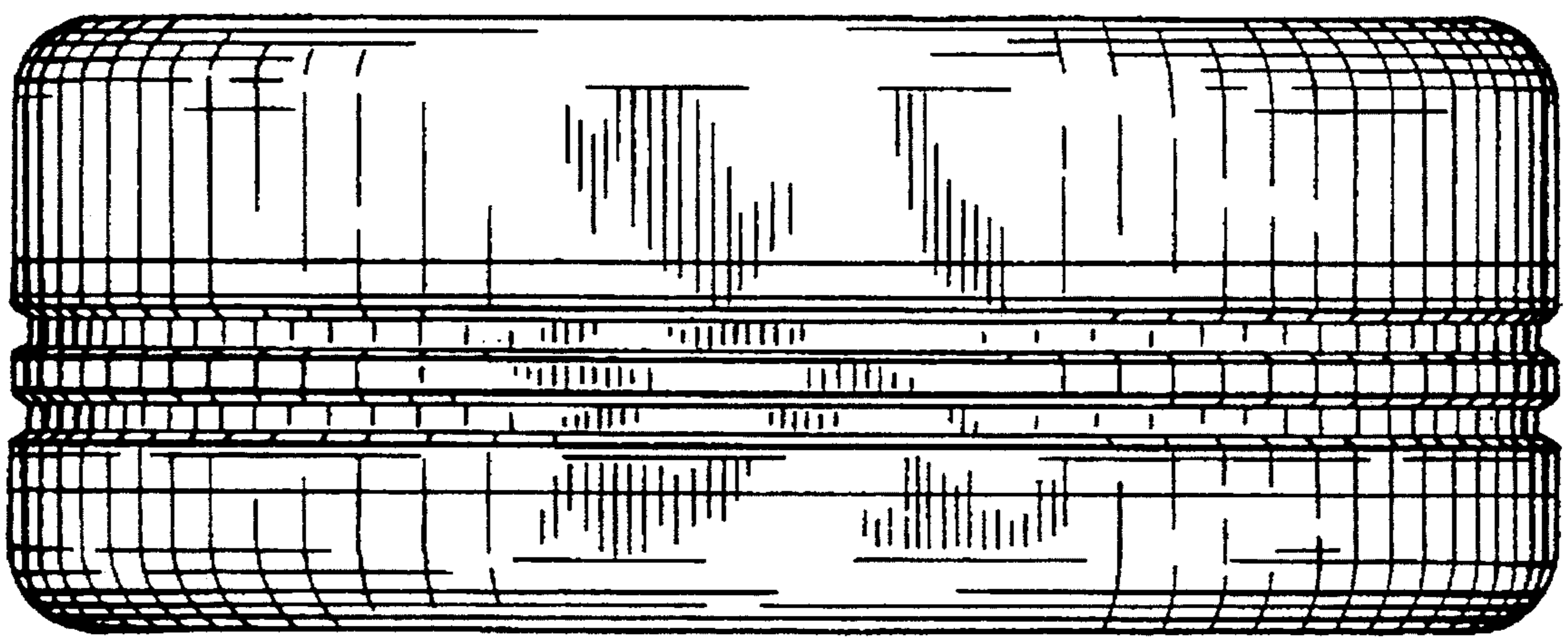

FIG. 4