



US00D365435S

United States Patent [19] Parker

[11] Patent Number: **Des. 365,435**

[45] Date of Patent: ****Dec. 26, 1995**

[54] **BOOT**

3,601,909 8/1971 Amendola D2/975

[76] Inventor: **Pamela A. Parker**, 956 Sunset Dr., San Carlos, Calif. 94070

Primary Examiner—Nelson C. Holtje

[**] Term: **14 Years**

[57] **CLAIM**

The ornamental design for a boot, as shown and described.

[21] Appl. No.: **29,006**

DESCRIPTION

[22] Filed: **Sep. 27, 1994**

FIG. 1 is an elevational view of the medial (right) side of the boot showing my new design and according to the present invention;

[52] U.S. Cl. **D2/912**

FIG. 2 is an elevational view of the lateral (left) side of the boot shown in FIG. 1;

[58] Field of Search D2/909, 910, 911, D2/912, 969-970, 972, 954, 956; 36/45, 50.1, 50.5, 59 R, 59 C, 83-84, 89, 102-103

FIG. 3 is a front elevational view of the boot shown in FIG. 1;

[56] **References Cited**

FIG. 4 is a back side elevational view of the boot shown in FIG. 1;

U.S. PATENT DOCUMENTS

D. 347,108	5/1994	Foster	D2/970
D. 354,164	1/1995	Werman	D2/970
D. 356,208	3/1995	Parker	D2/912
D. 356,664	3/1995	Cesaretti	D2/905

FIG. 5 is a top plan view of the boot shown in FIG. 1; and, FIG. 6 is a bottom plan view of the boot shown in FIG. 1.

1 Claim, 5 Drawing Sheets

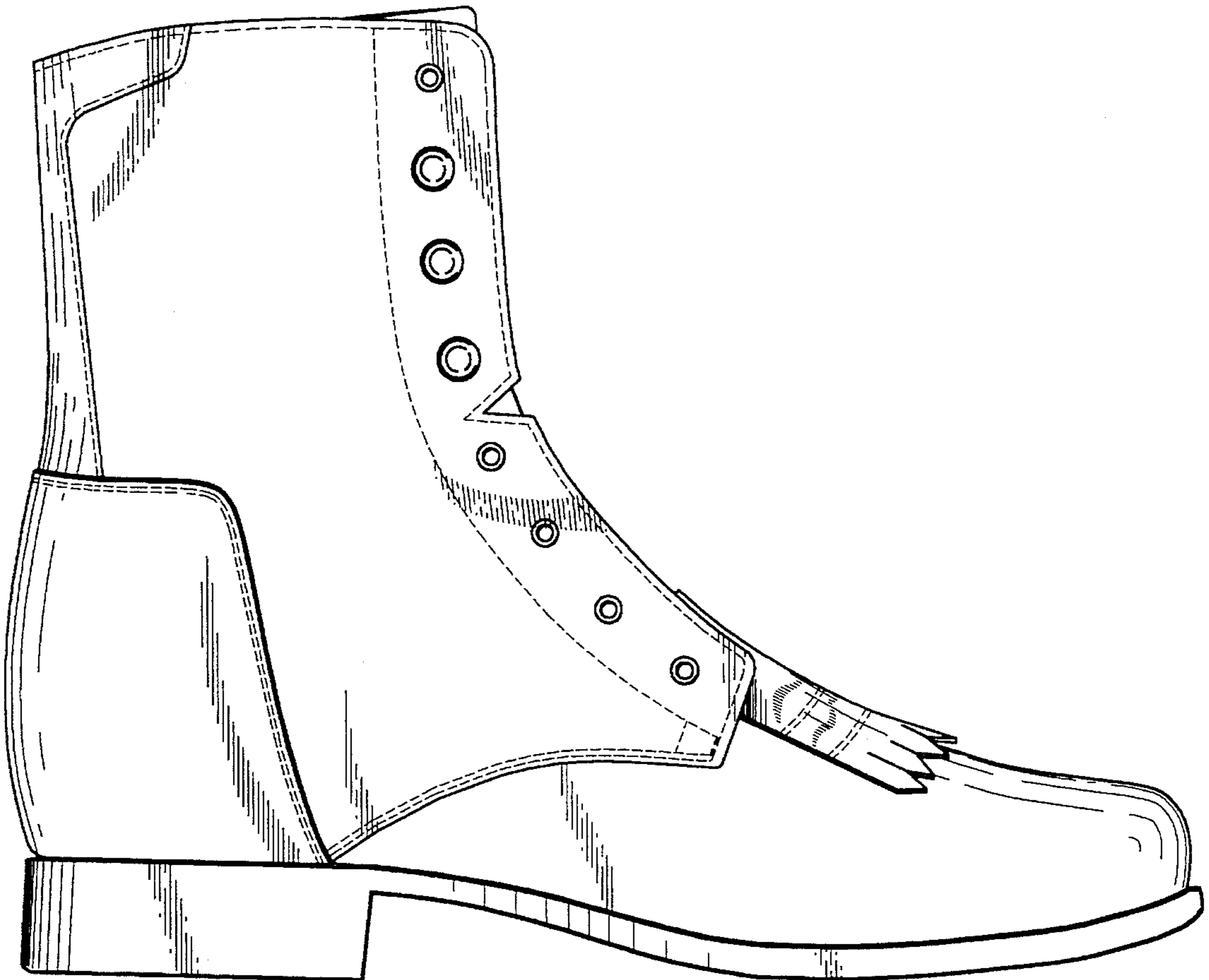
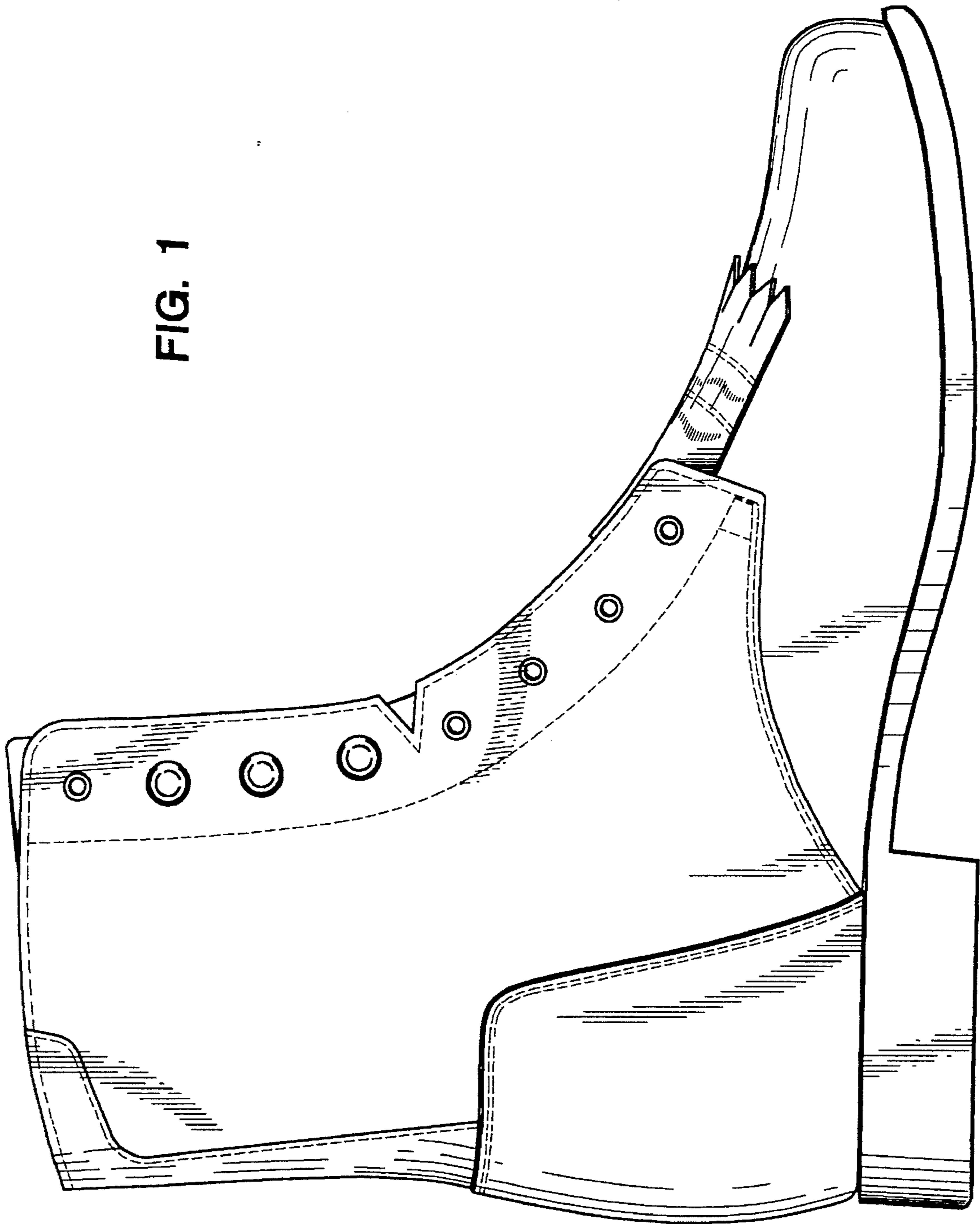

FIG. 1



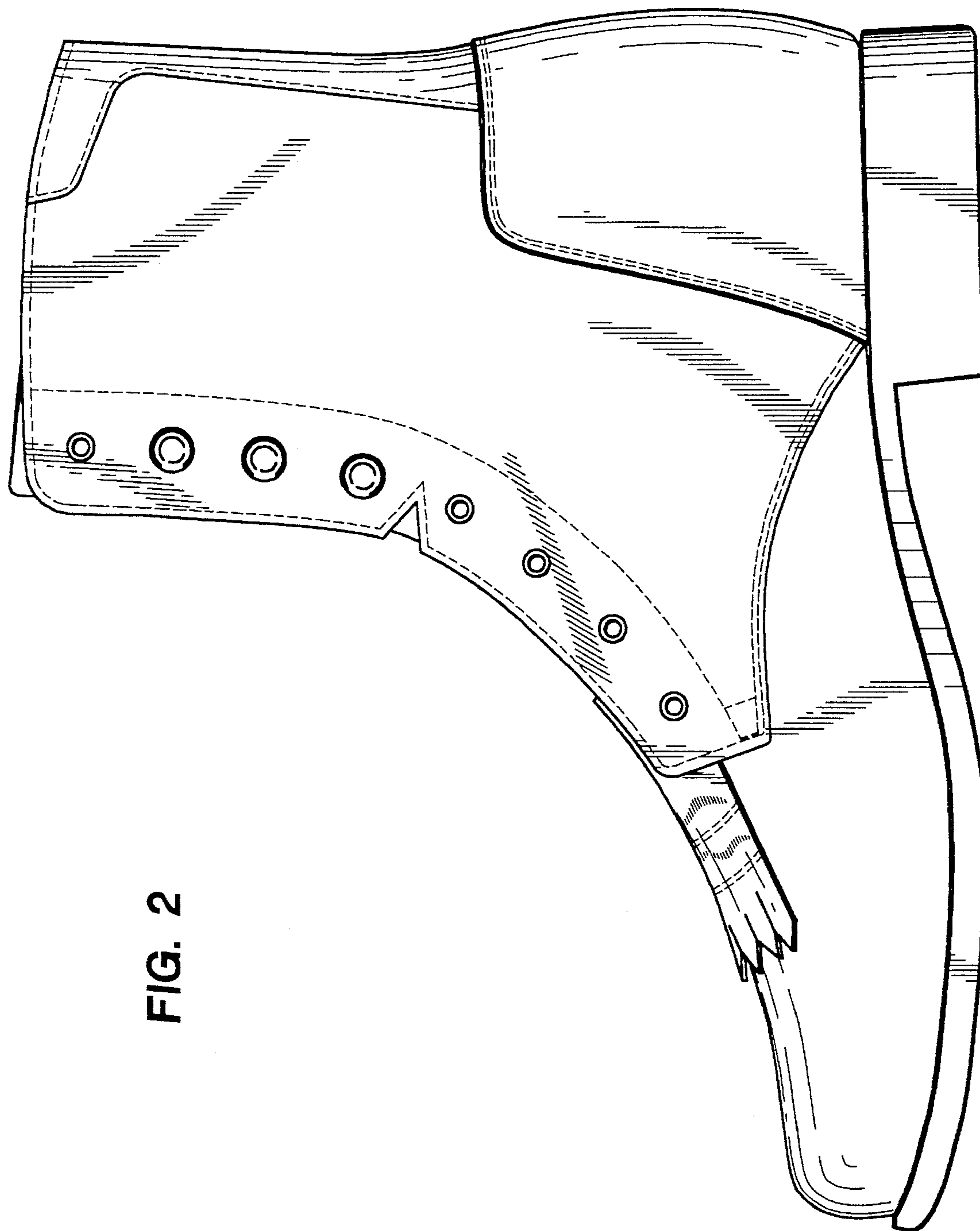

FIG. 2

FIG. 4

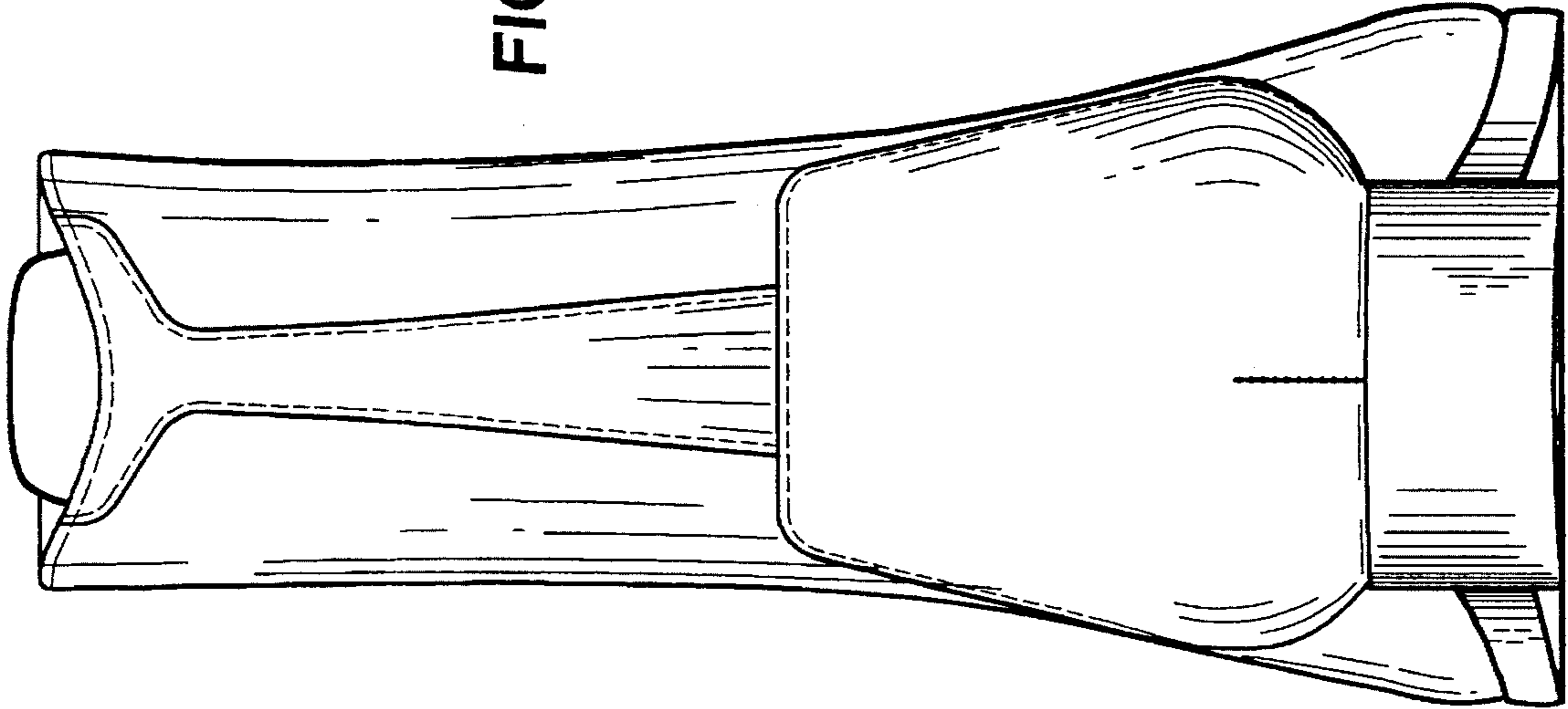
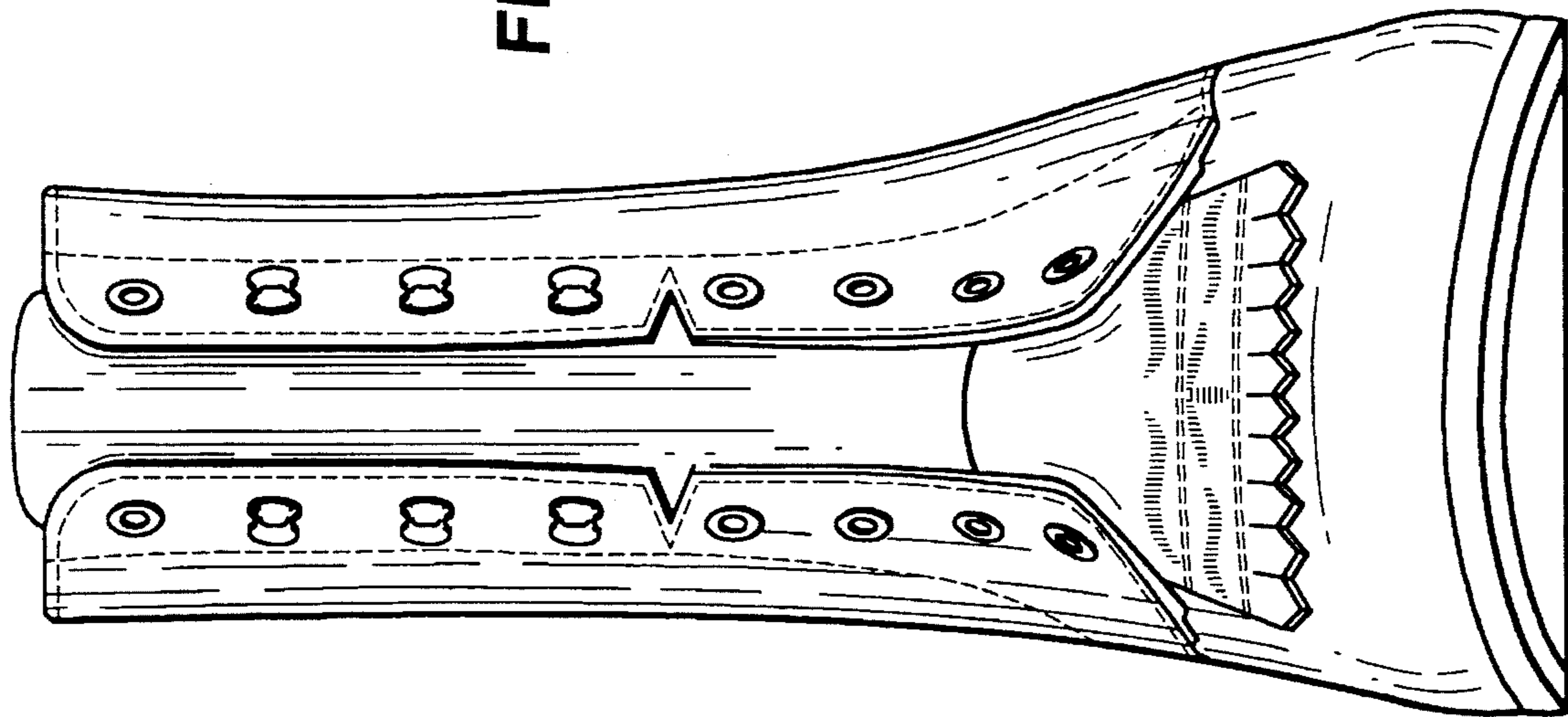

FIG. 3



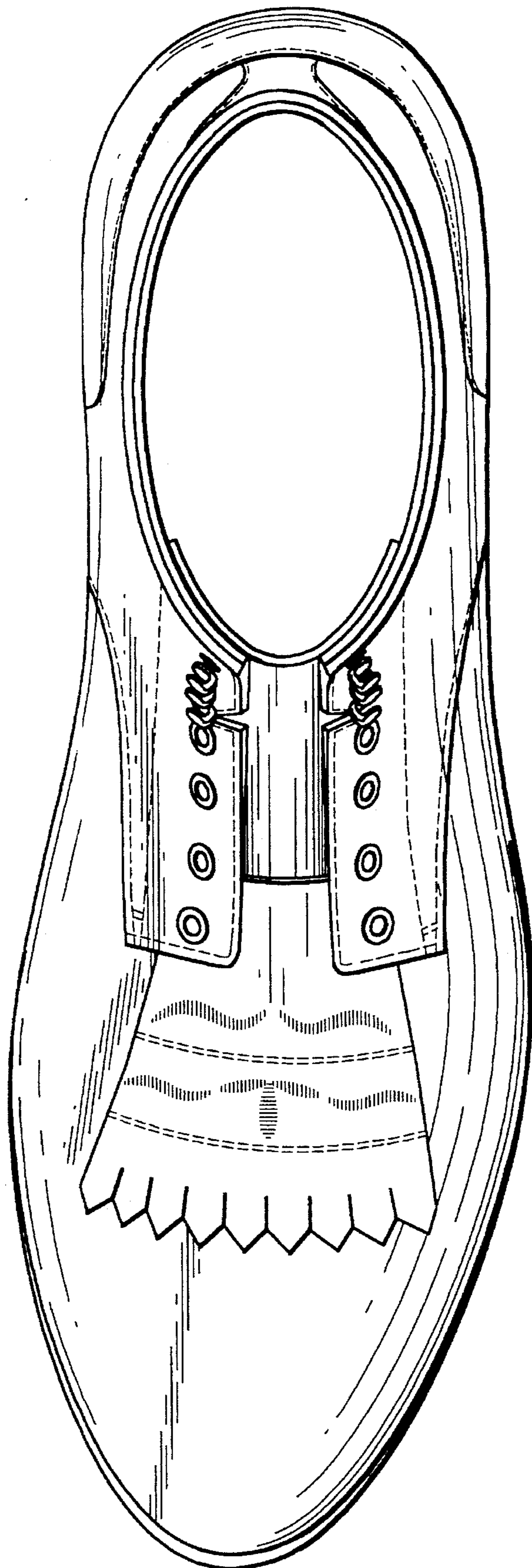

FIG. 5

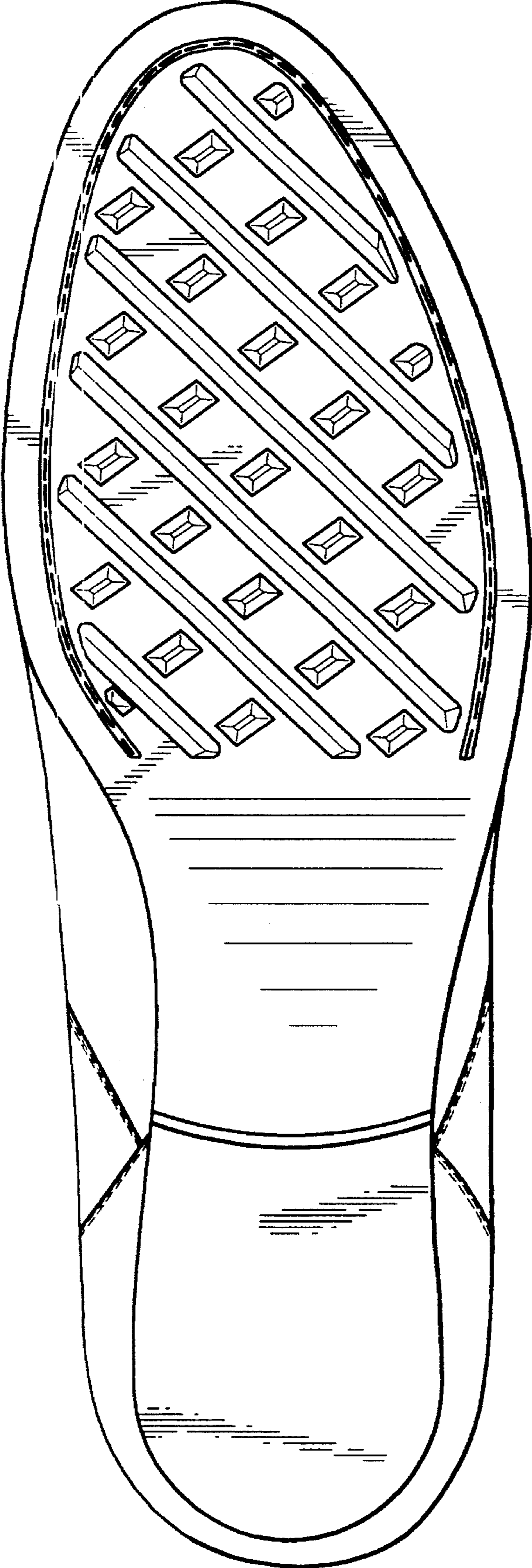

FIG. 6