



US00D365325S

# United States Patent [19]

Hamada et al.

[11] Patent Number: **Des. 365,325**

[45] Date of Patent: **\*\*Dec. 19, 1995**

[54] **TERMINAL DEVICE FOR AN ELECTRIC CONNECTOR**

*Attorney, Agent, or Firm*—Laff, Whitesel, Conte & Saret, Ltd.

[75] Inventors: **Atsushi Hamada**, Tokyo; **Takeshi Hasegawa**, Kuroiso; **Yuitsu Sakuraba**, Tokyo, all of Japan

[57] **CLAIM**

The ornamental design for a terminal device for an electric connector, as shown.

[73] Assignee: **Fujikura Ltd.**, Japan

**DESCRIPTION**

[\*\*] Term: **14 Years**

[21] Appl. No.: **32,052**

FIG. 1 is a front, top and right side perspective view of a terminal device for an electric connector, showing our new design;

[22] Filed: **Dec. 13, 1994**

FIG. 2 is a rear elevational view thereof;

[30] **Foreign Application Priority Data**

FIG. 3 is a left side elevational view thereof;

Jun. 17, 1994 [JP] Japan ..... 6-18038

FIG. 4 is a front elevational view thereof;

[52] U.S. Cl. .... **D13/133**

FIG. 5 is a right side elevational view thereof;

[58] Field of Search ..... D13/133, 149;  
439/246, 677, 723, 856, 877

FIG. 6 is a top plan view thereof;

FIG. 7 is a bottom plan view thereof;

[56] **References Cited**

**U.S. PATENT DOCUMENTS**

FIG. 8 is a cross-sectional view taken along line 8—8 in FIG. 4;

4,798,545 1/1989 Roy et al. .... 439/677

FIG. 9 is a cross-sectional view taken along line 9—9 in FIG. 4; and,

FIG. 10 is a cross-sectional view taken along line 10—10 in FIG. 2.

*Primary Examiner*—Joel Sincavage

**1 Claim, 2 Drawing Sheets**

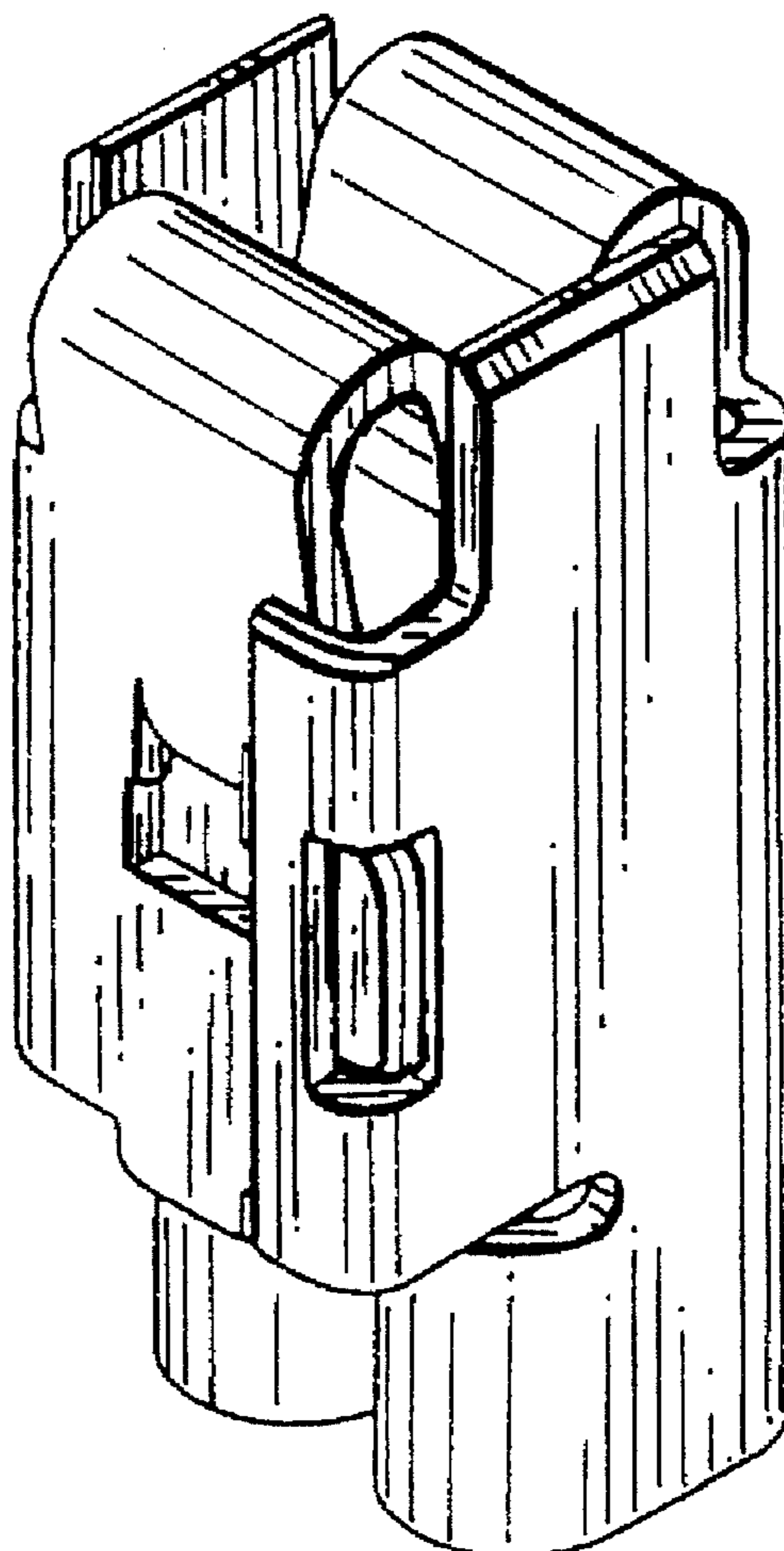

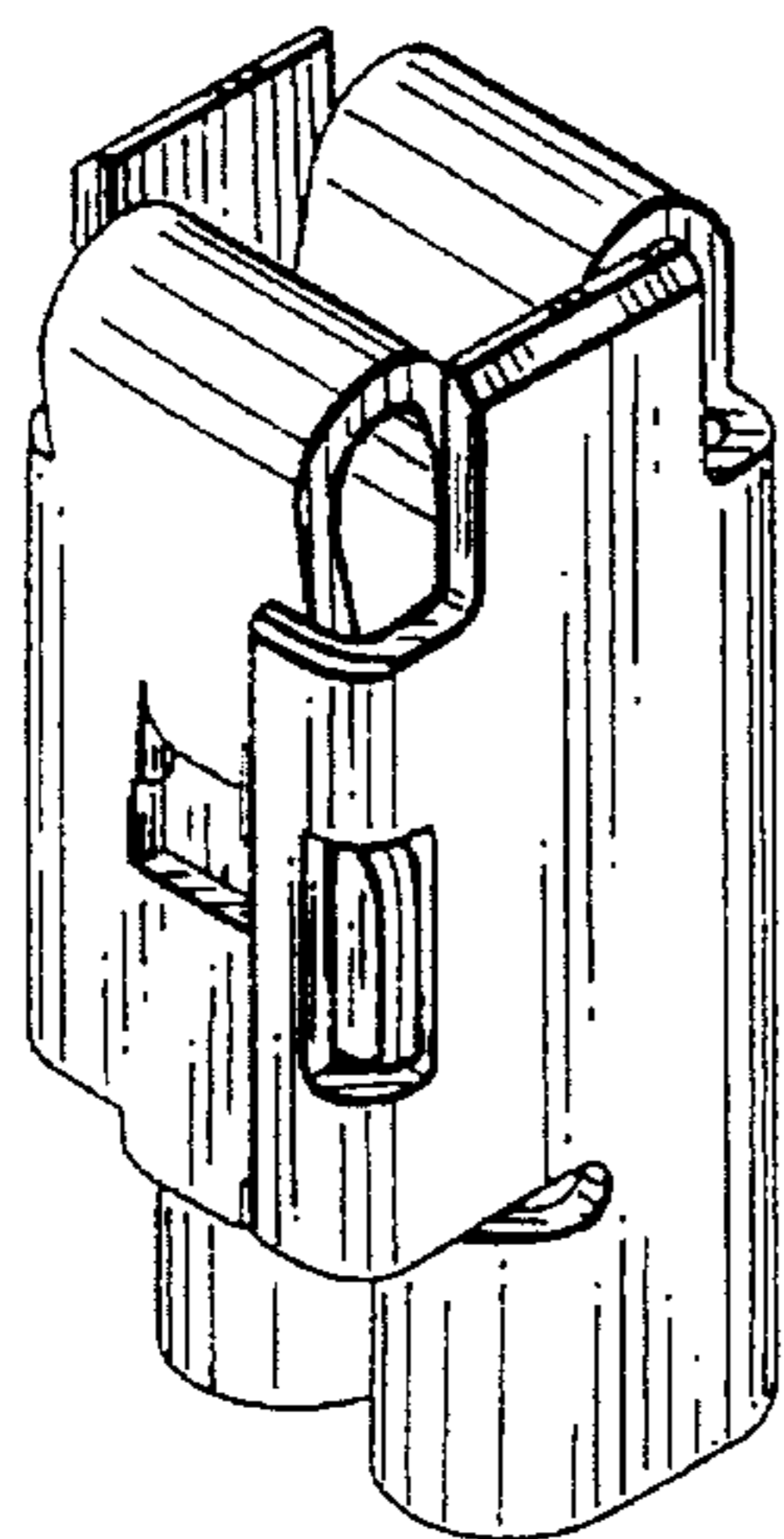

FIG. 1

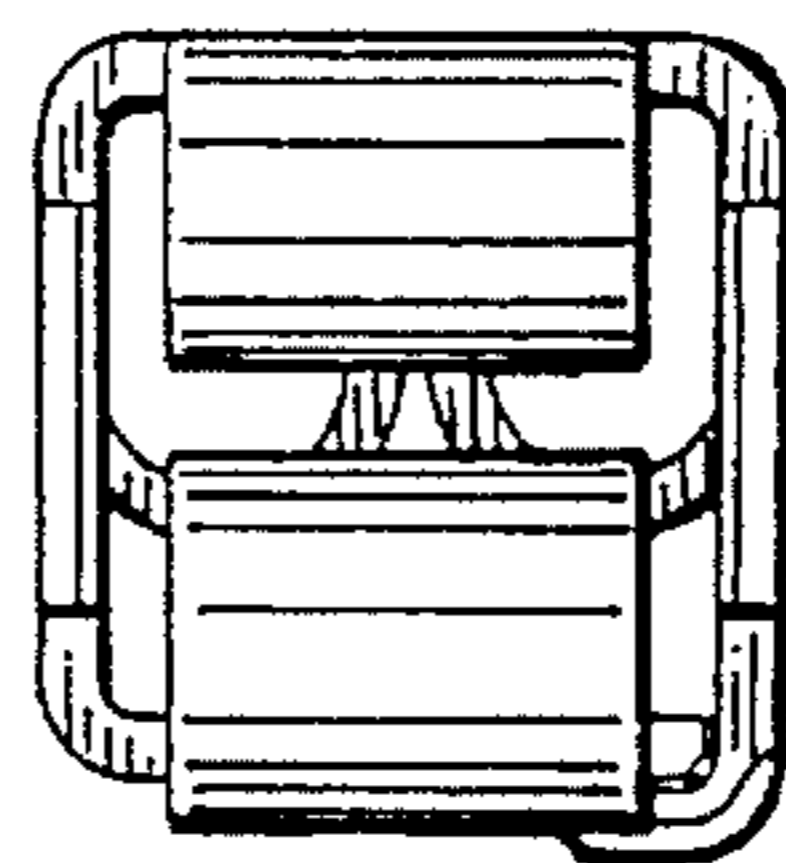

FIG. 6

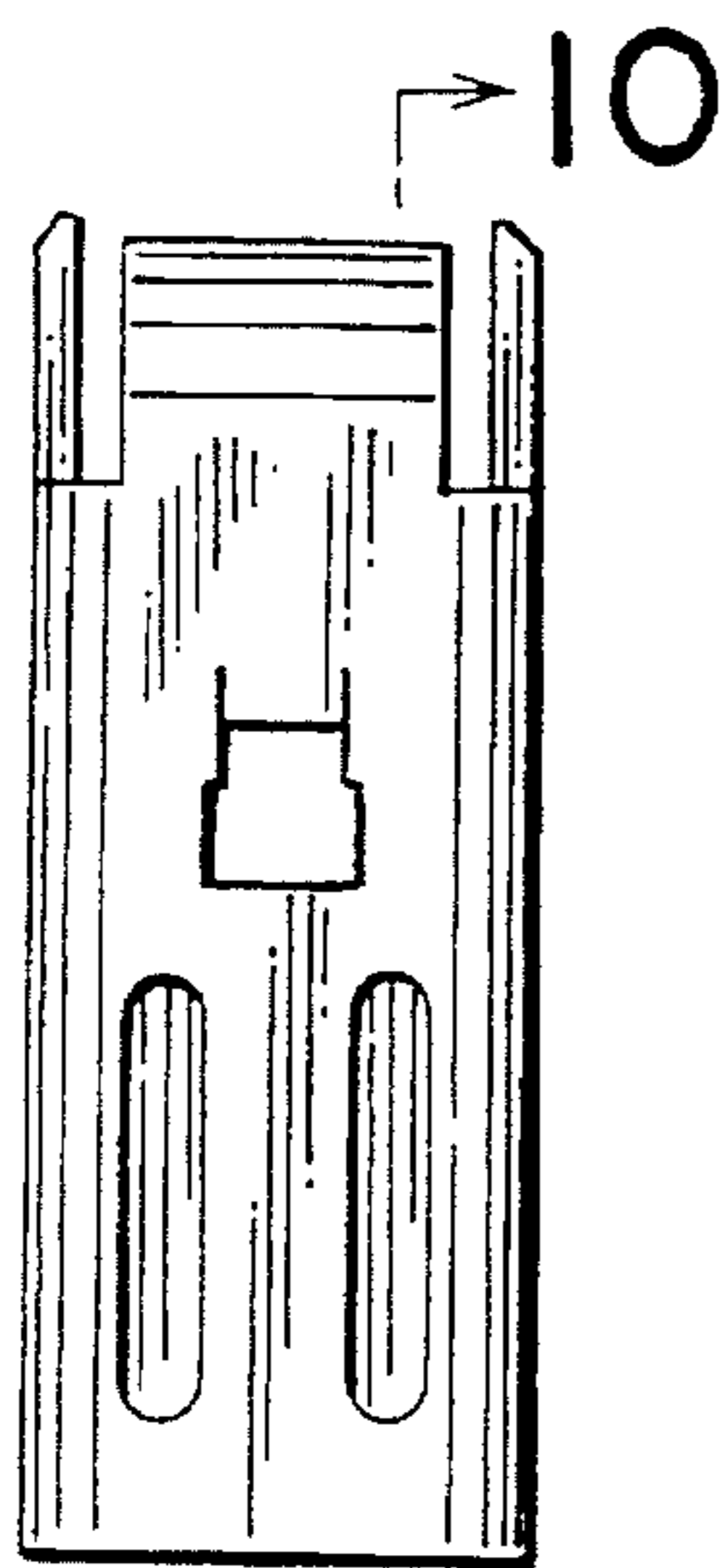

FIG. 2



FIG. 3

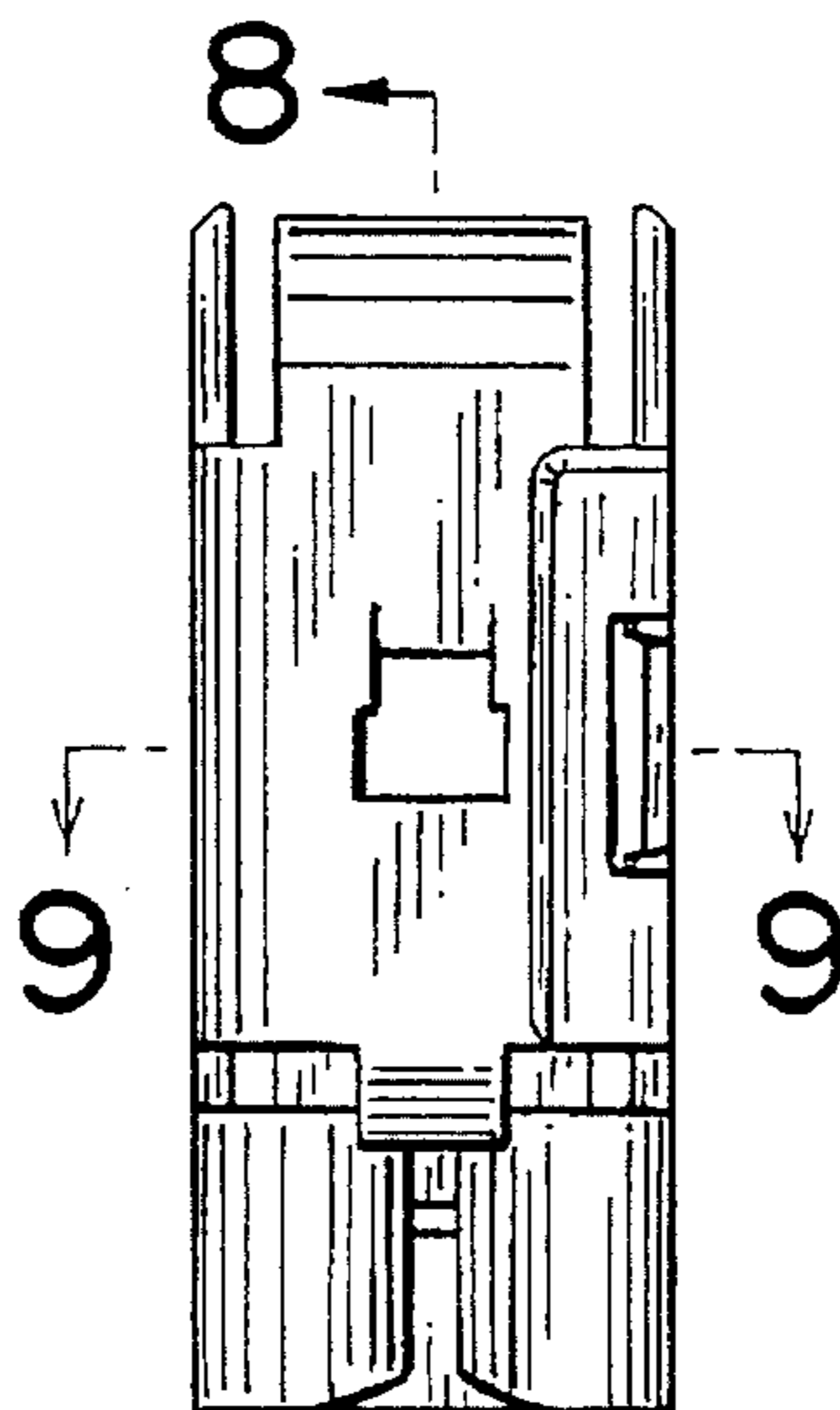

FIG. 4

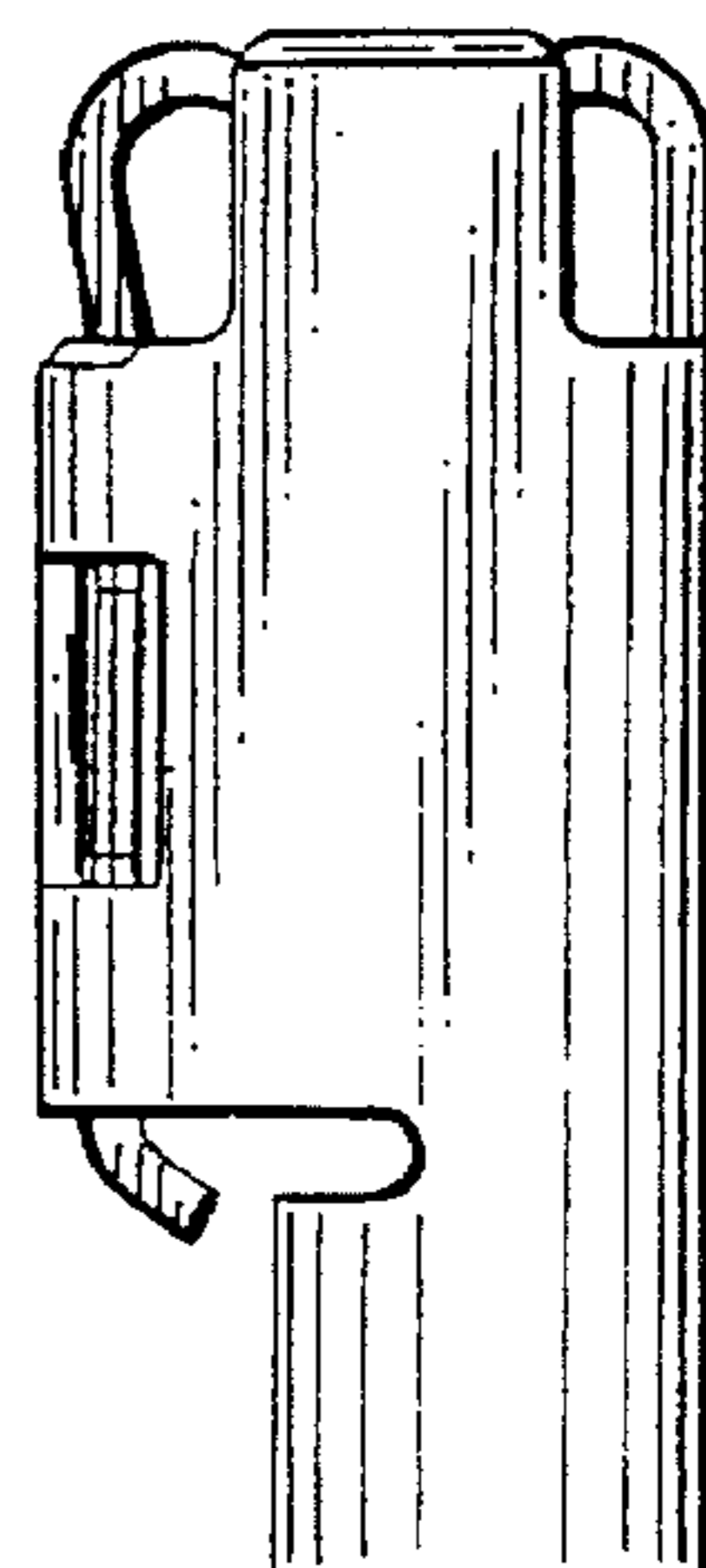

FIG. 5

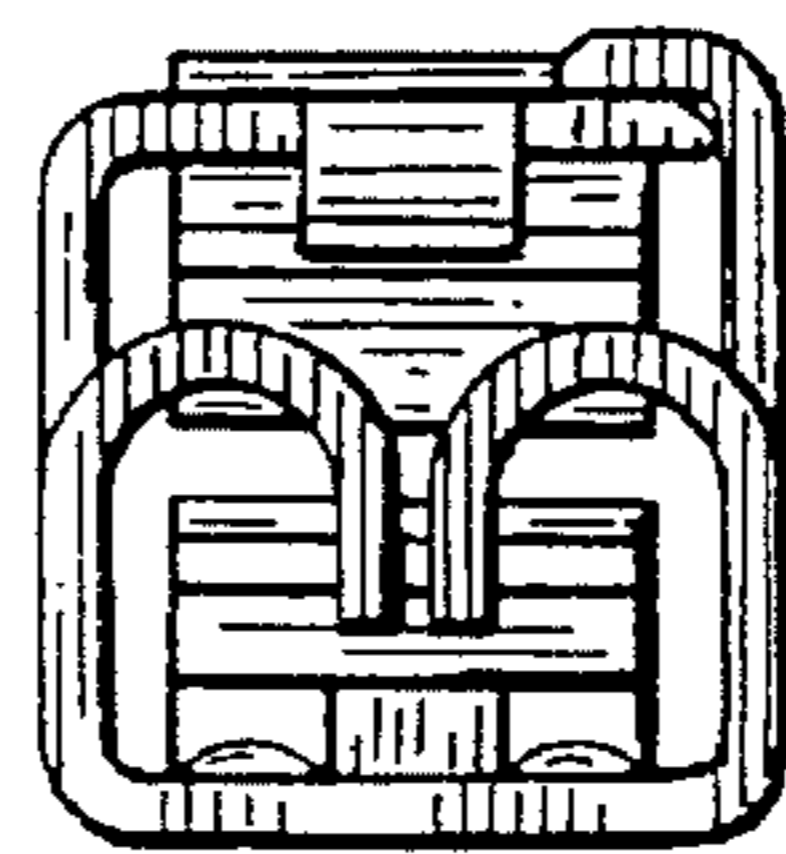

FIG. 7

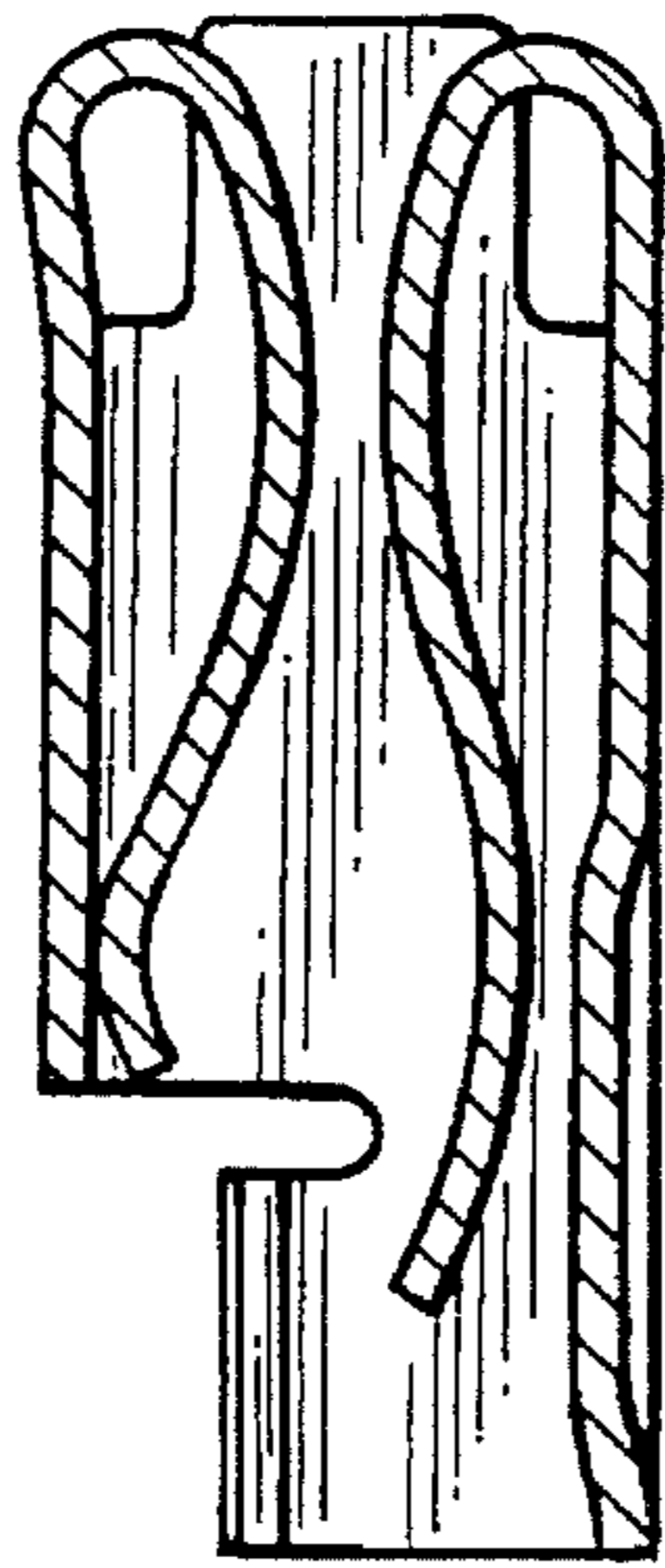

FIG. 8

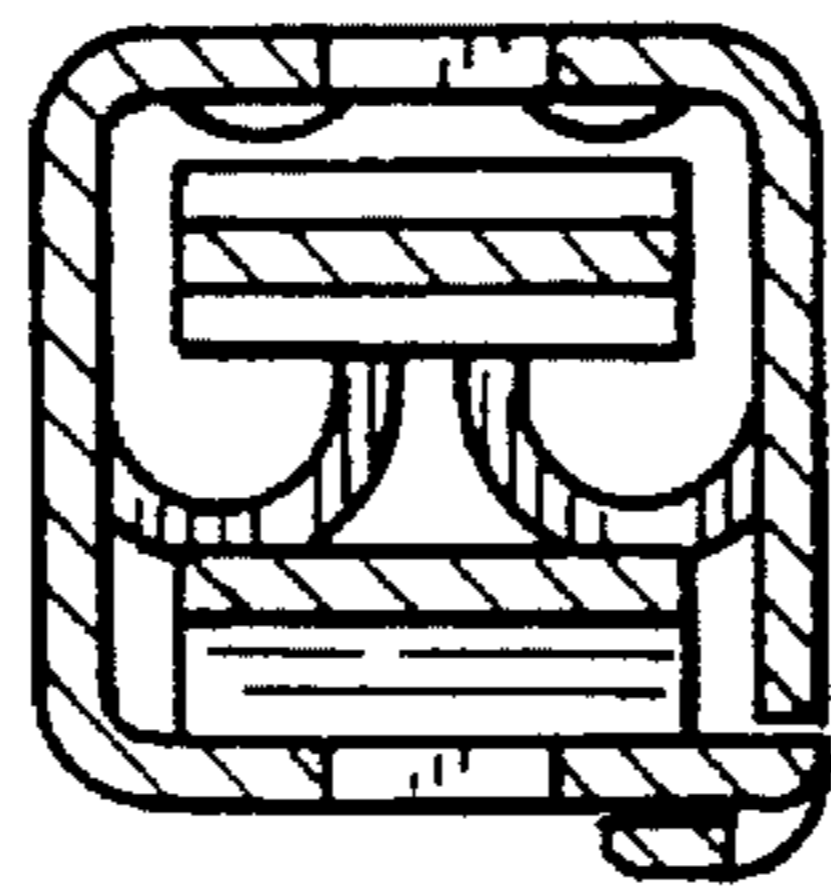

FIG. 9

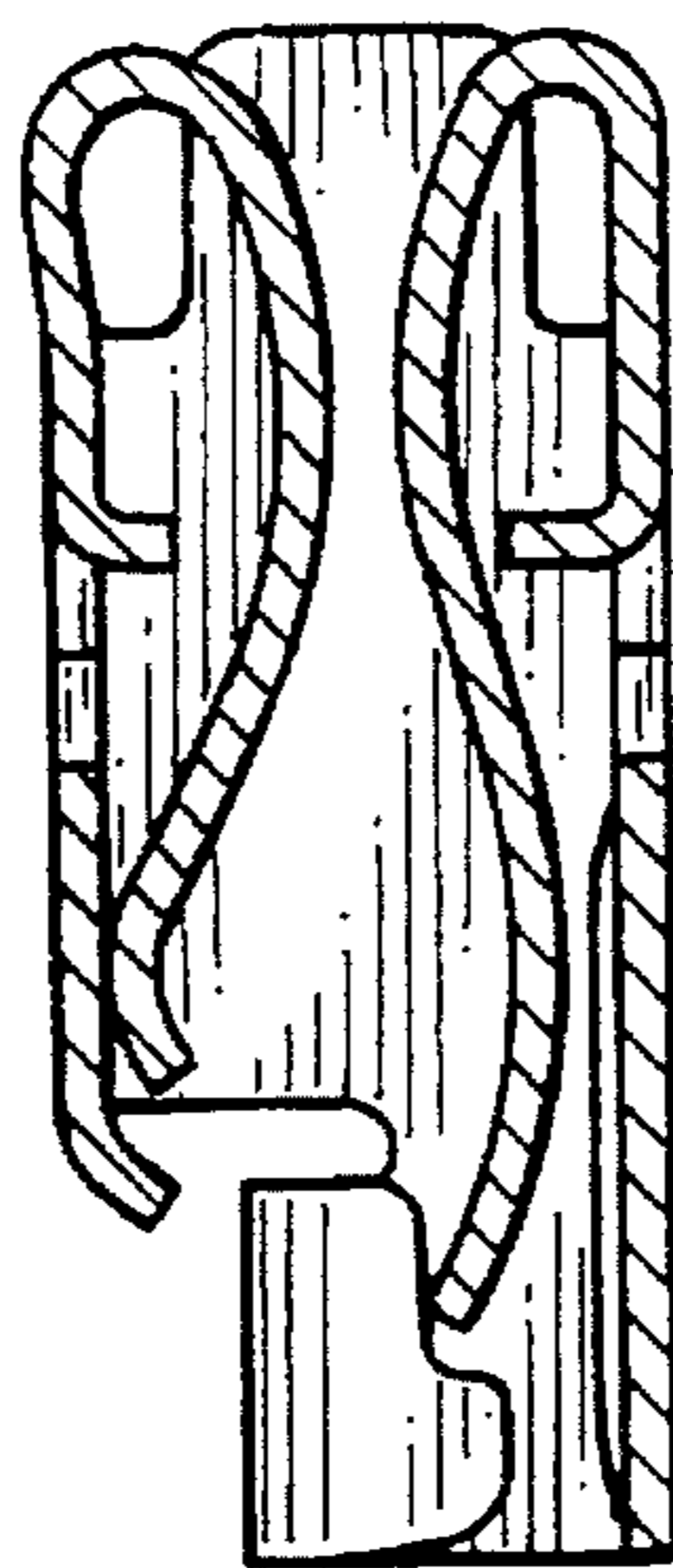

FIG. 10