



US00D365317S

United States Patent [19]

[11] Patent Number: **Des. 365,317**

Hellmund

[45] Date of Patent: ****Dec. 19, 1995**

[54] REAR VIEW MIRROR

[76] Inventor: **Tavo C. Hellmund**, P.O. Box 50275,
Austin, Tex. 78763

[**] Term: **14 Years**

[21] Appl. No.: **28,439**

[22] Filed: **Sep. 15, 1994**

[52] U.S. Cl. **D12/187**

[58] Field of Search **D12/187, 188;**
248/474, 476, 479; 359/850, 851, 838,
841, 844, 854, 855, 865, 866, 868, 871-873,
875, 879, 880, 881, 862-864

[56] **References Cited**

U.S. PATENT DOCUMENTS

D. 82,355	10/1930	Weir et al.	D12/188
D. 220,480	4/1971	Kesler et al.	D12/187
D. 226,845	5/1973	Lapidus	D12/187
D. 316,996	5/1991	Swauger	D12/187
D. 345,334	3/1994	Cathey	D12/187
2,605,676	8/1952	Couch	359/854

2,649,028	8/1953	Lenta	359/854
4,695,138	9/1987	Epstein	359/865 X
5,005,962	4/1991	Edelman .	
5,054,900	10/1991	Simson .	
5,113,292	5/1992	Simson .	
5,210,655	5/1993	Mishali .	
5,221,990	1/1993	Cook .	

Primary Examiner—Freda Nunn

[57] CLAIM

The ornamental design for the rear view mirror, as shown and described.

DESCRIPTION

FIG. 1 is a front elevational view of the rear view mirror showing my new design;
 FIG. 2 is a rear elevational view thereof;
 FIG. 3 is a left side elevational view thereof;
 FIG. 4 is a right side elevational view thereof;
 FIG. 5 is a top plan view thereof; and,
 FIG. 6 is a bottom plan view thereof.

1 Claim, 3 Drawing Sheets

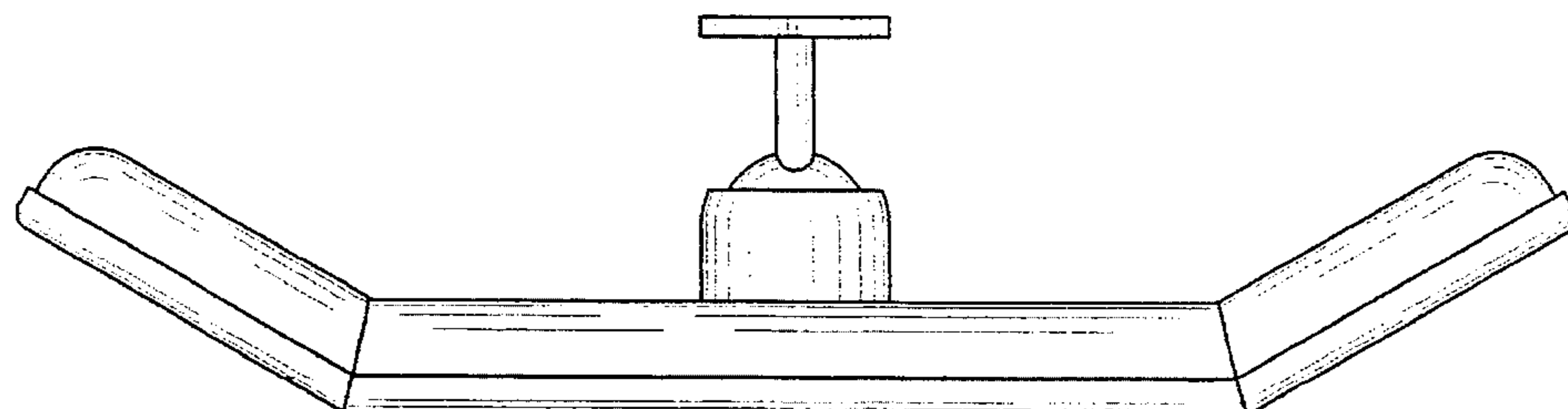
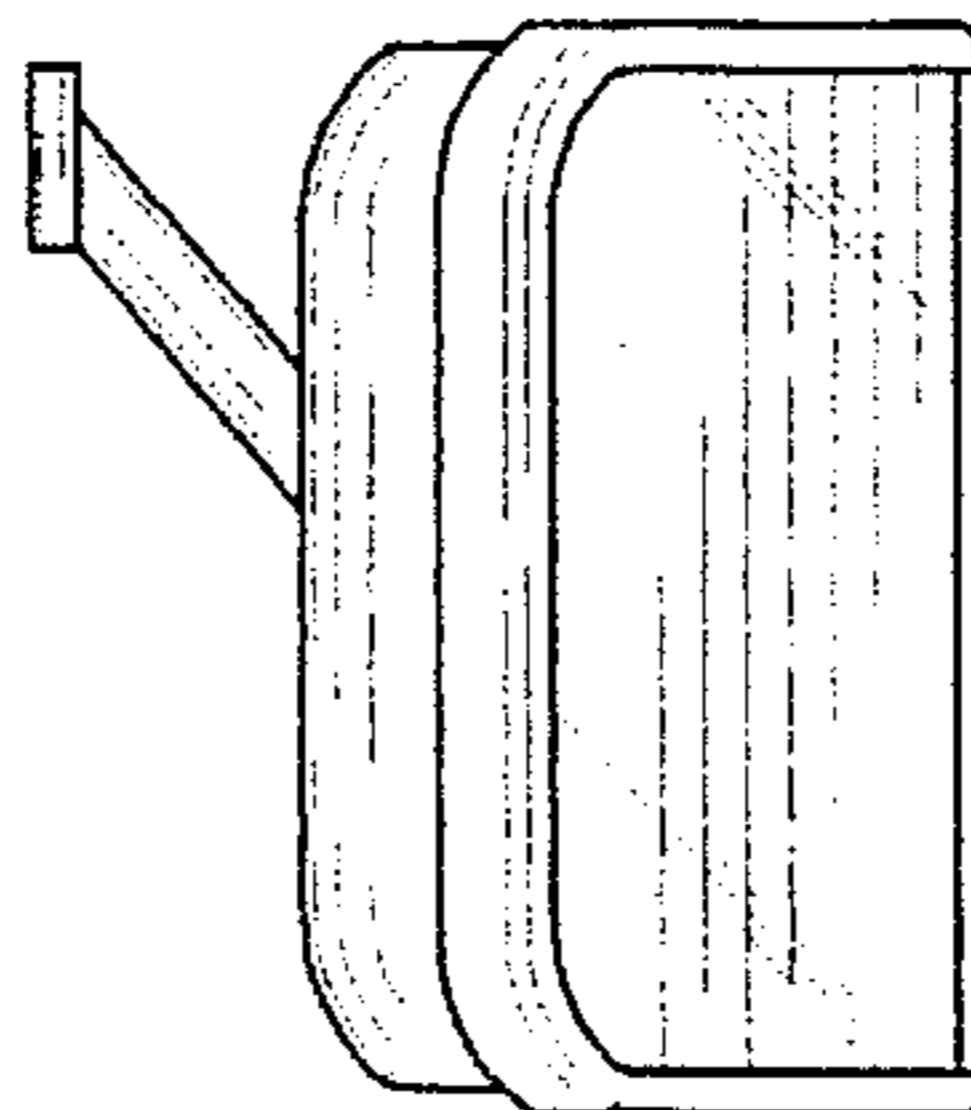
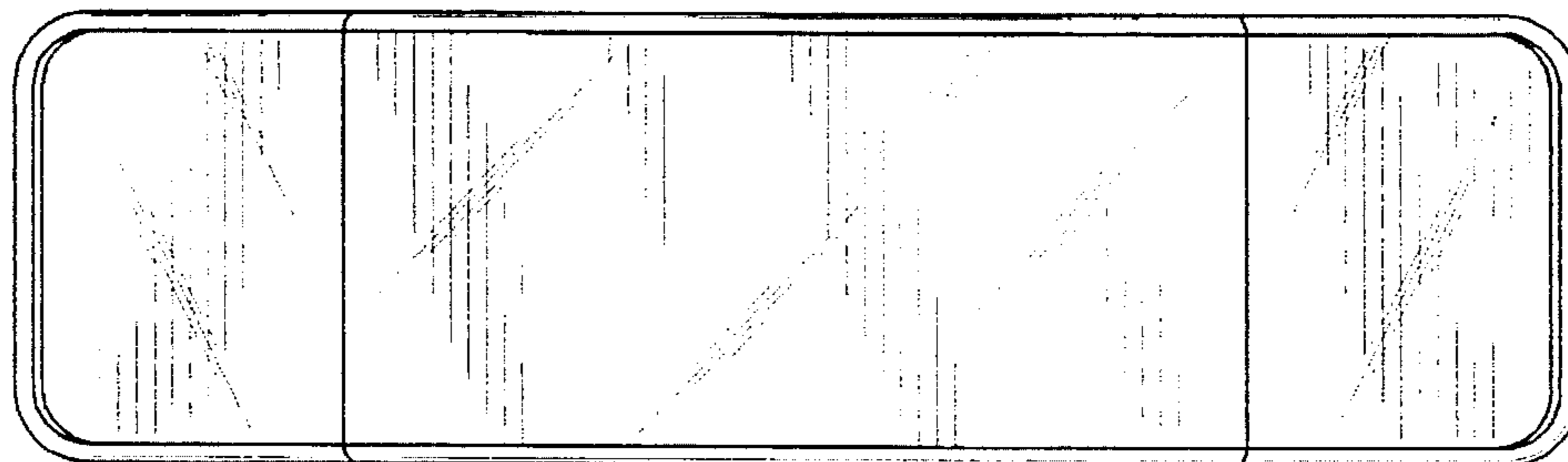

FIG. 1

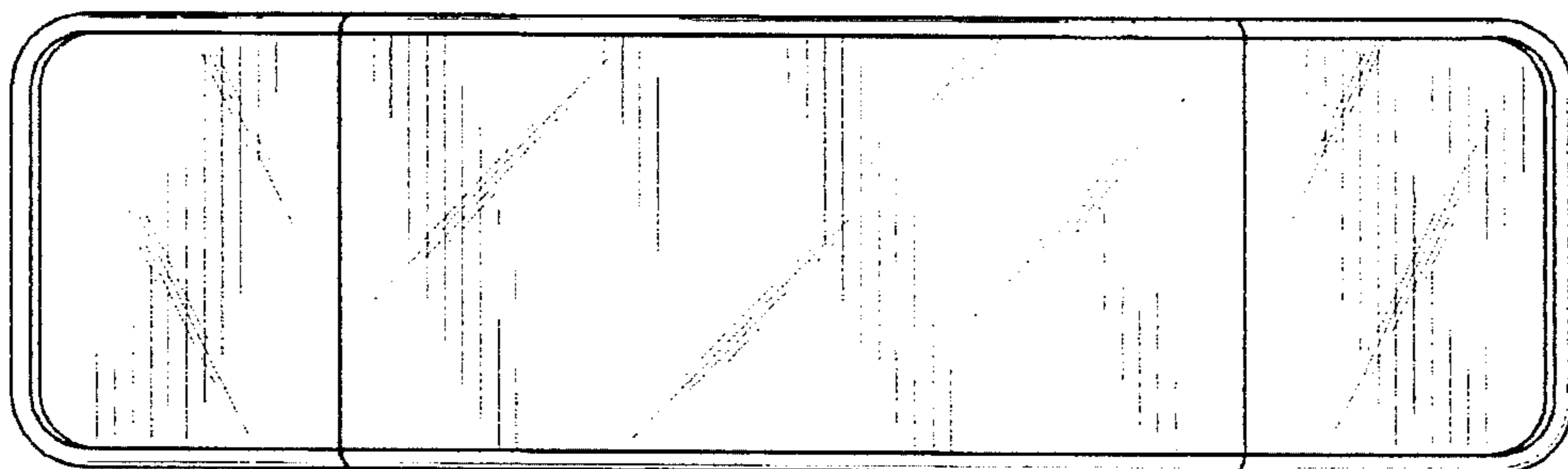

FIG. 2

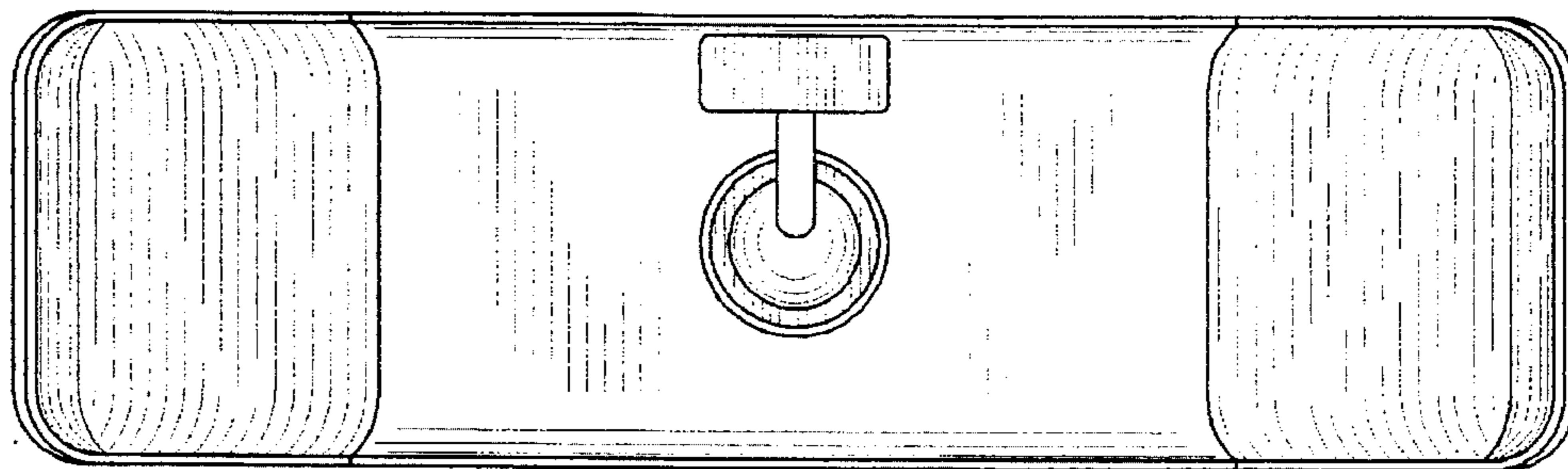

FIG. 3

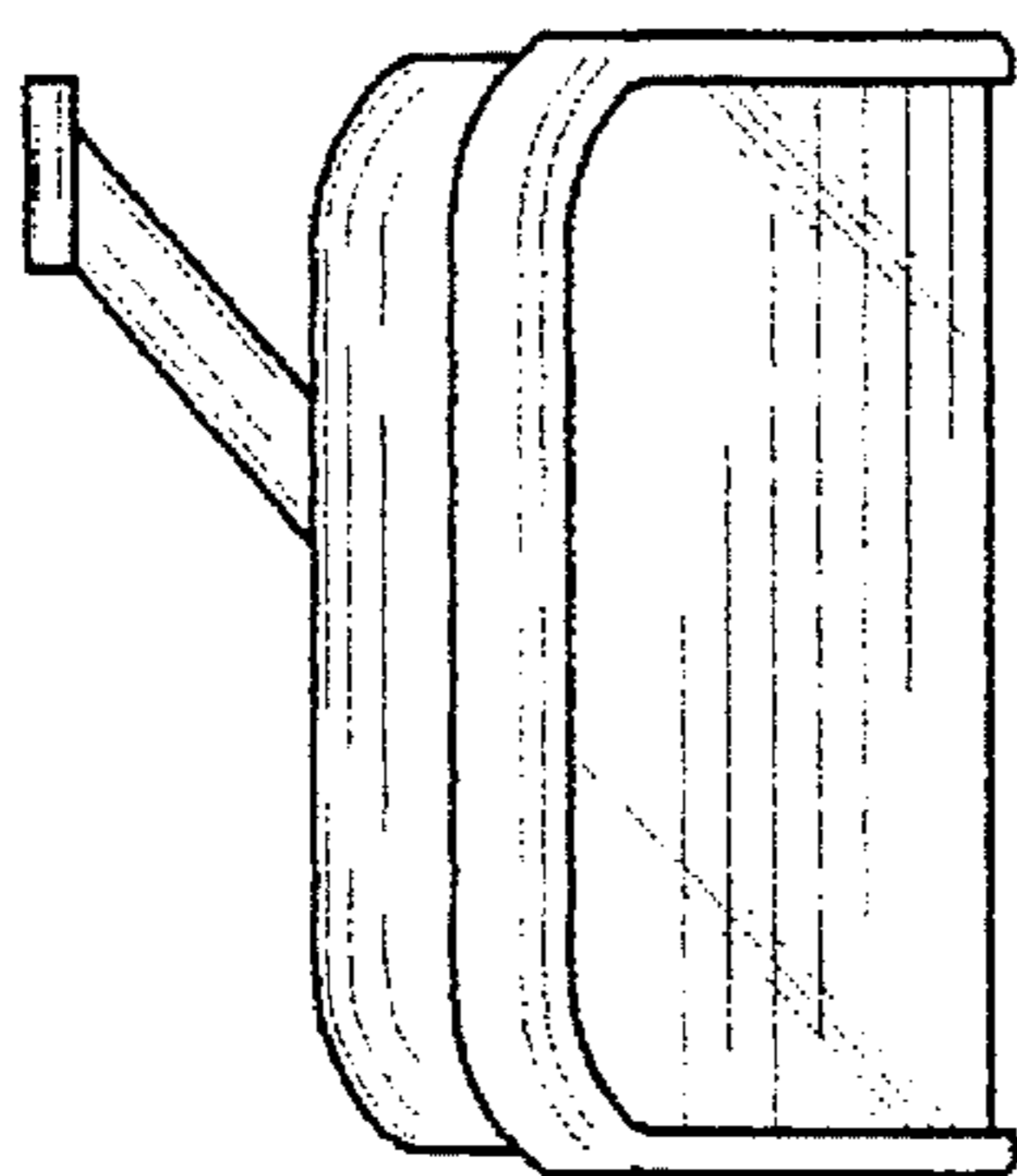

FIG. 4

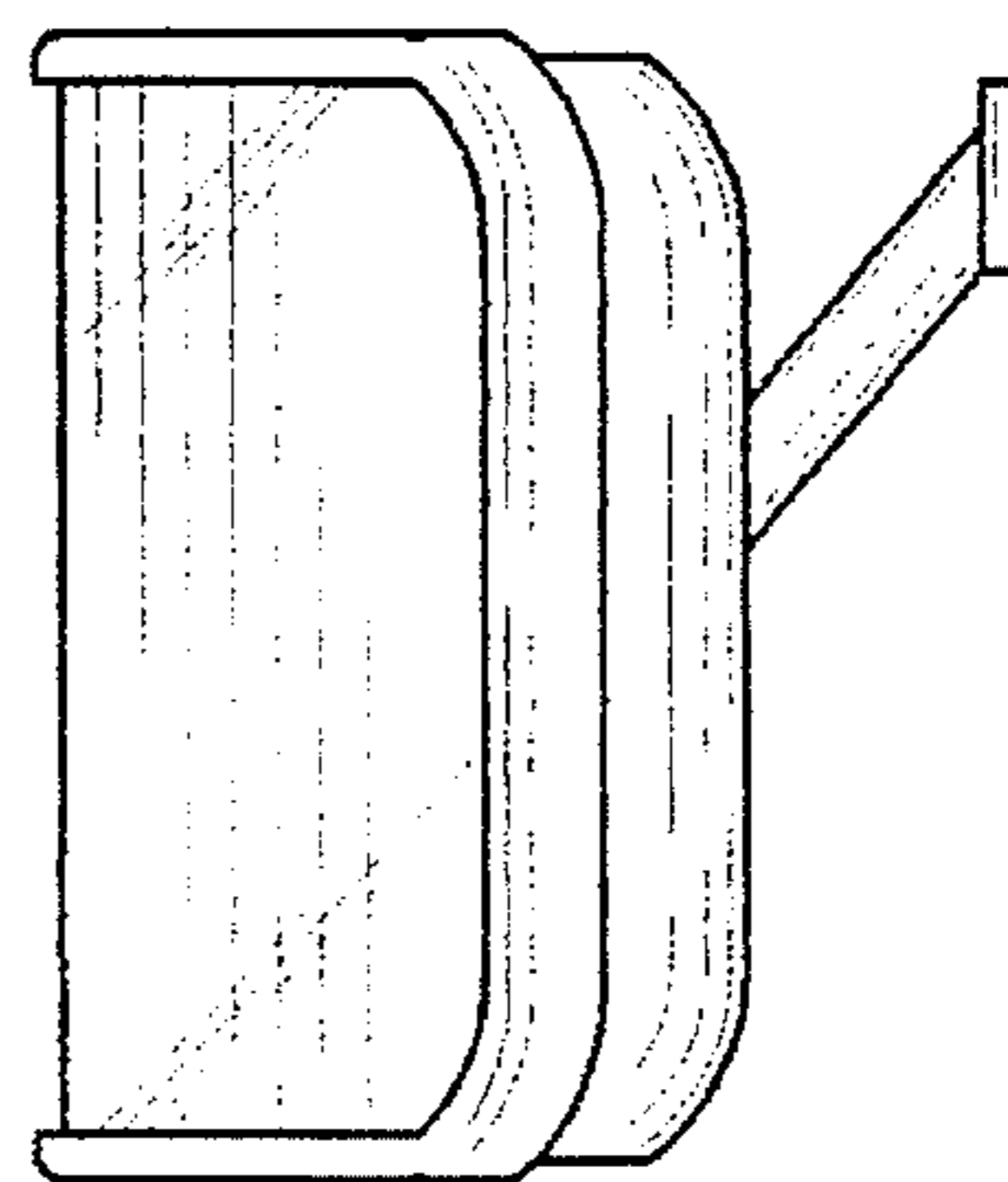

FIG. 5

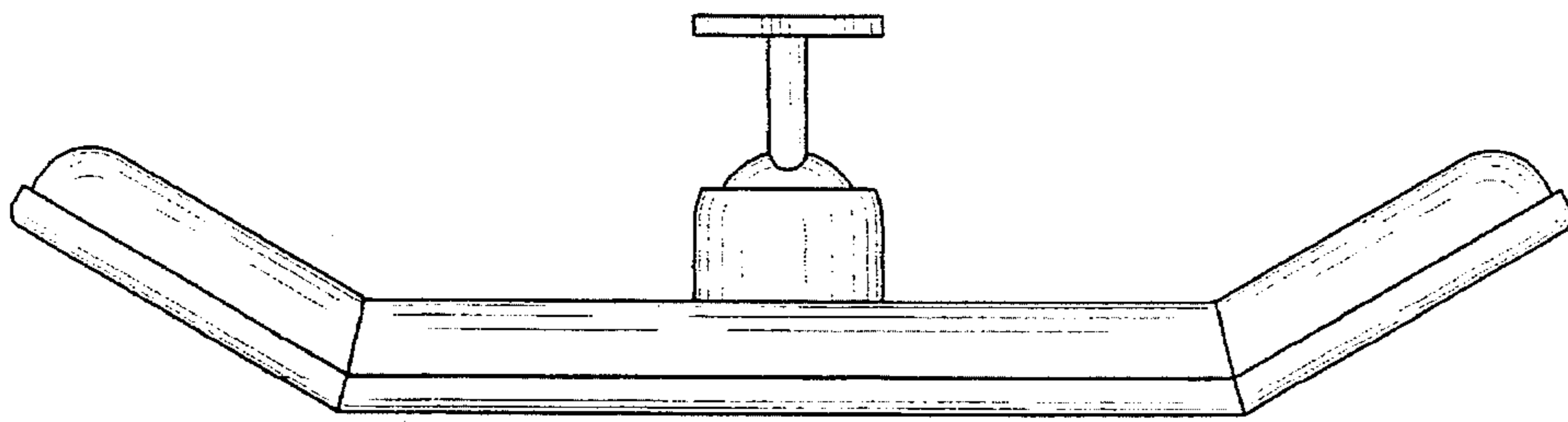

FIG. 6

