



US00D365172S

United States Patent [19]

[11] Patent Number: **Des. 365,172**

Rogover

[45] Date of Patent: ****Dec. 12, 1995**

[54] **STRAIGHT SEGMENT OF LENS PANEL FOR LIGHTING FIXTURE**

Putzler Leuchten Catalog 1135; 84/86; pp. 40-41; 112-113; 124-125; 164-165; 168-169; 170-171; 208-209; 216-217. Metallux 1990 Catalog p. 43.

[75] Inventor: **Bernard Rogover**, Lauderhill, Fla.

Primary Examiner—Susan J. Lucas

[73] Assignee: **Alan-Tracy, Inc.**, W. Miami Beach, Fla.

Attorney, Agent, or Firm—Saidman Design Law Group

[**] Term: **14 Years**

[57] CLAIM

[21] Appl. No.: **17,186**

The ornamental design for straight segment of lens panel for lighting fixture, as shown and described.

[22] Filed: **Jan. 6, 1994**

DESCRIPTION

[52] U.S. Cl. **D26/152**

[58] Field of Search D26/72, 80-92, D26/120, 121, 122, 152, 154, 113; 362/326, 329, 335, 351, 355, 360, 361, 334, 338, 806, 404-408, 147

FIG. 1 is a front view of a straight segment of a lens panel for a lighting fixture showing my new design, the segment having a triangular cross-section whose longest side appears in this figure;

FIG. 2 is a right side view thereof, the left side being a mirror image thereof;

FIG. 3 is a rear view thereof showing the two smaller sides from the apex of the triangular cross-section;

FIG. 4 is a perspective view thereof; and,

FIG. 5 is a perspective view of the same design shown in FIG. 4 except under different photographic conditions.

The ends of the segments shown in FIGS. 1-5 are covered by a cloth (which forms no part of the claimed design). Thus, the segments shown in FIGS. 1-5 are intended to connote indefinite segment lengths and ends.

The horizontal line visible in FIG. 2 is a refraction of the lower rear edge of the lens panel segment.

[56] References Cited

U.S. PATENT DOCUMENTS

- D. 312,511 11/1990 Rogover D26/152
- D. 330,780 11/1992 Segill et al. D26/152 X
- D. 337,852 7/1993 Segill et al. D26/152

OTHER PUBLICATIONS

Triarch Industries Catalog (Mar./1993); pp. 717, 718, 740, 776, 777, 781, 785.

Rovirosa s.a. Export Catalogue Jan. 1991; "clear ice craquele" pp. 5, 12, 14, 18, 30, 31, 35.

Artcraft Catalog "Horizon" (1992); pp. 16, 17, 57.

Gustav Linder OHG Catalog—1989; pp. D3, D7, D8, F9.

1 Claim, 2 Drawing Sheets





FIG. 1

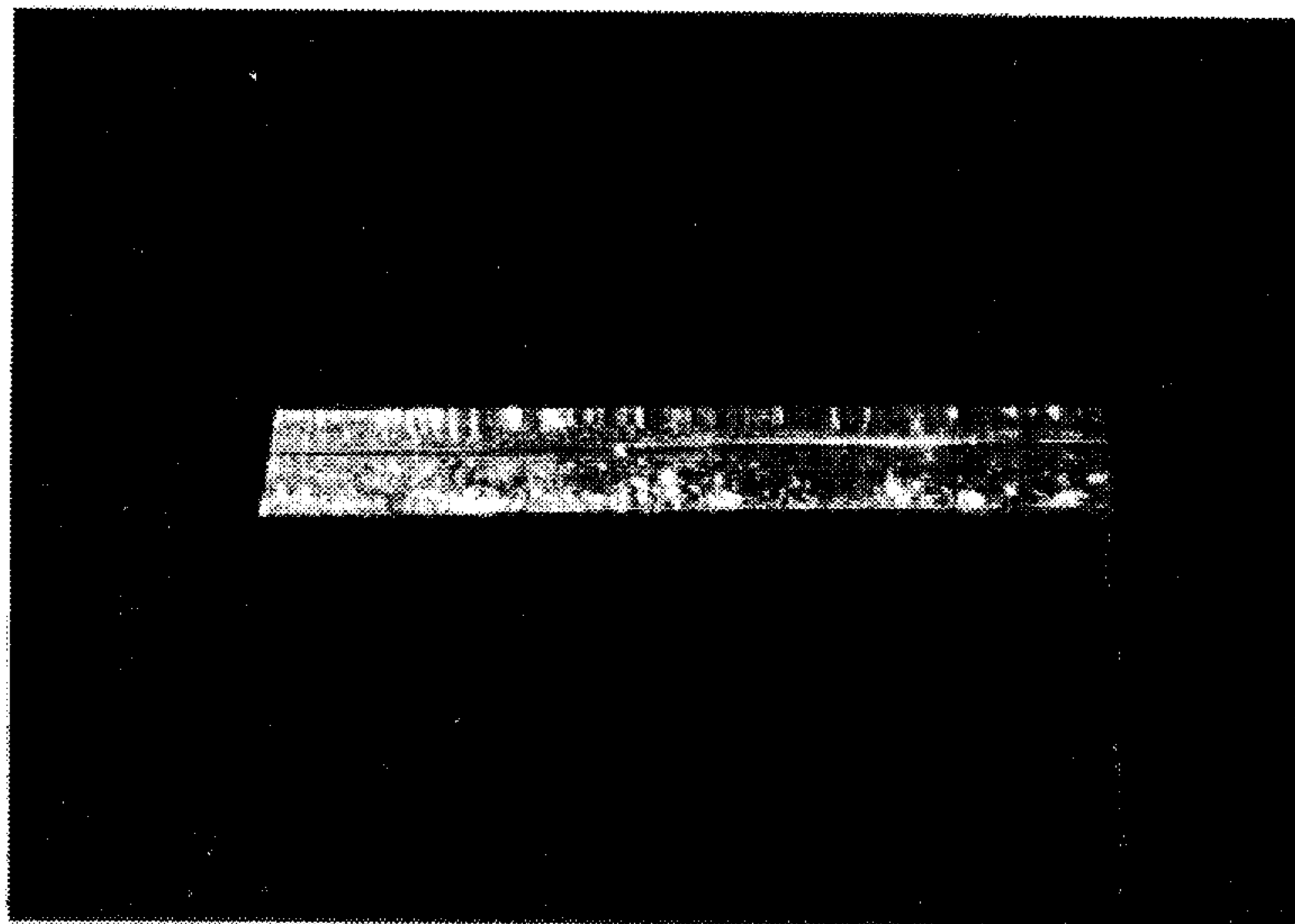

FIG. 2

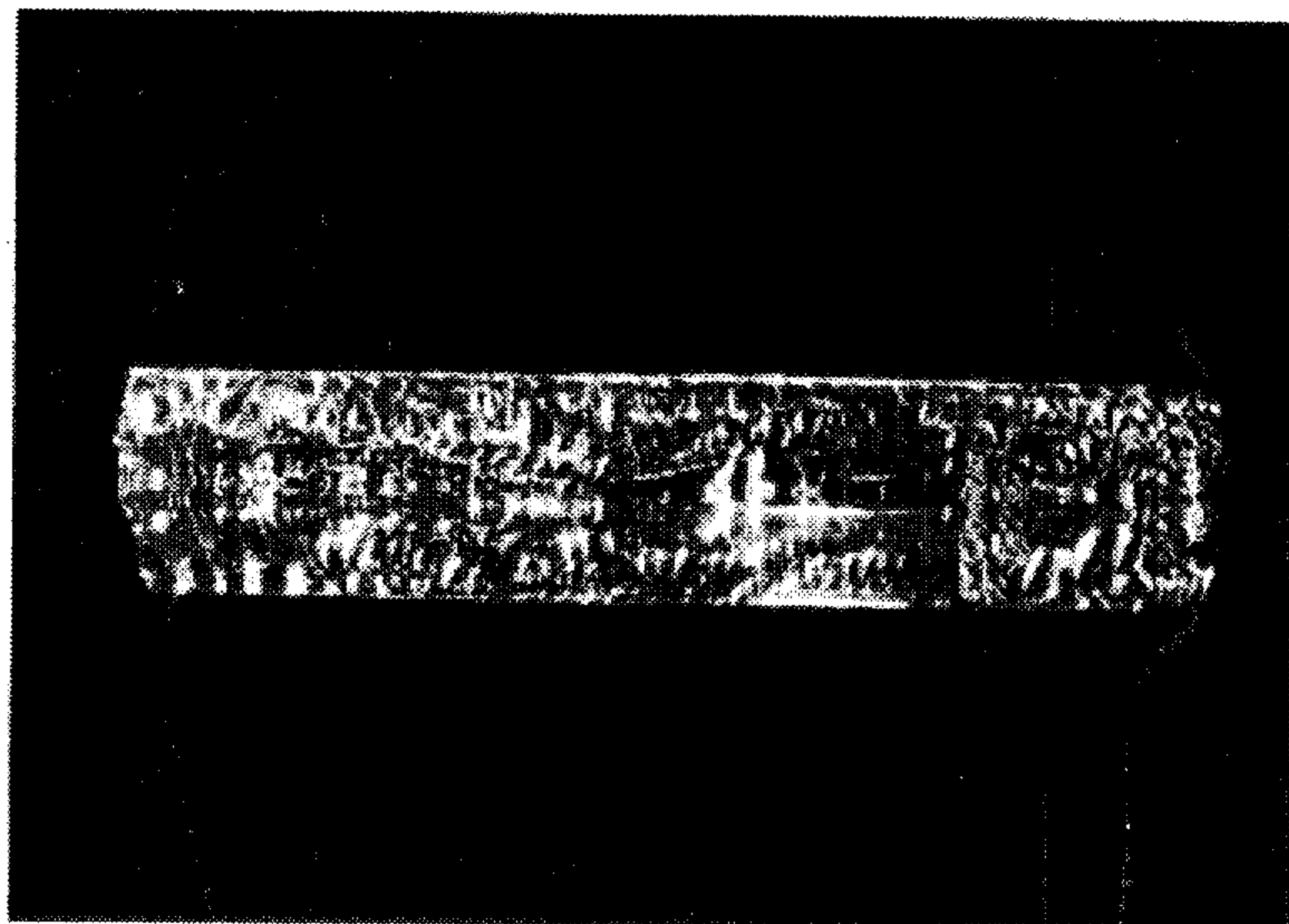

FIG. 3

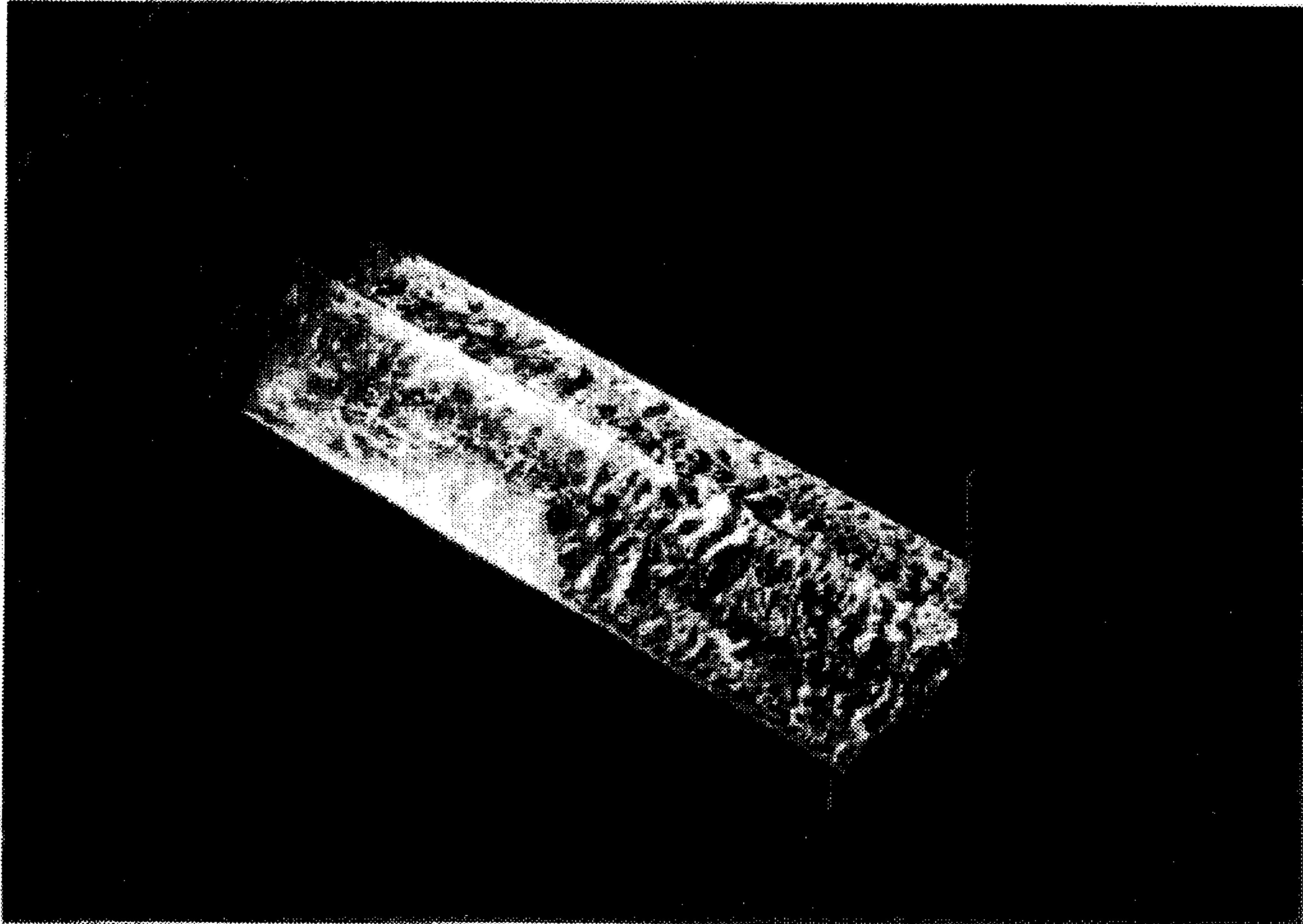

FIG. 4

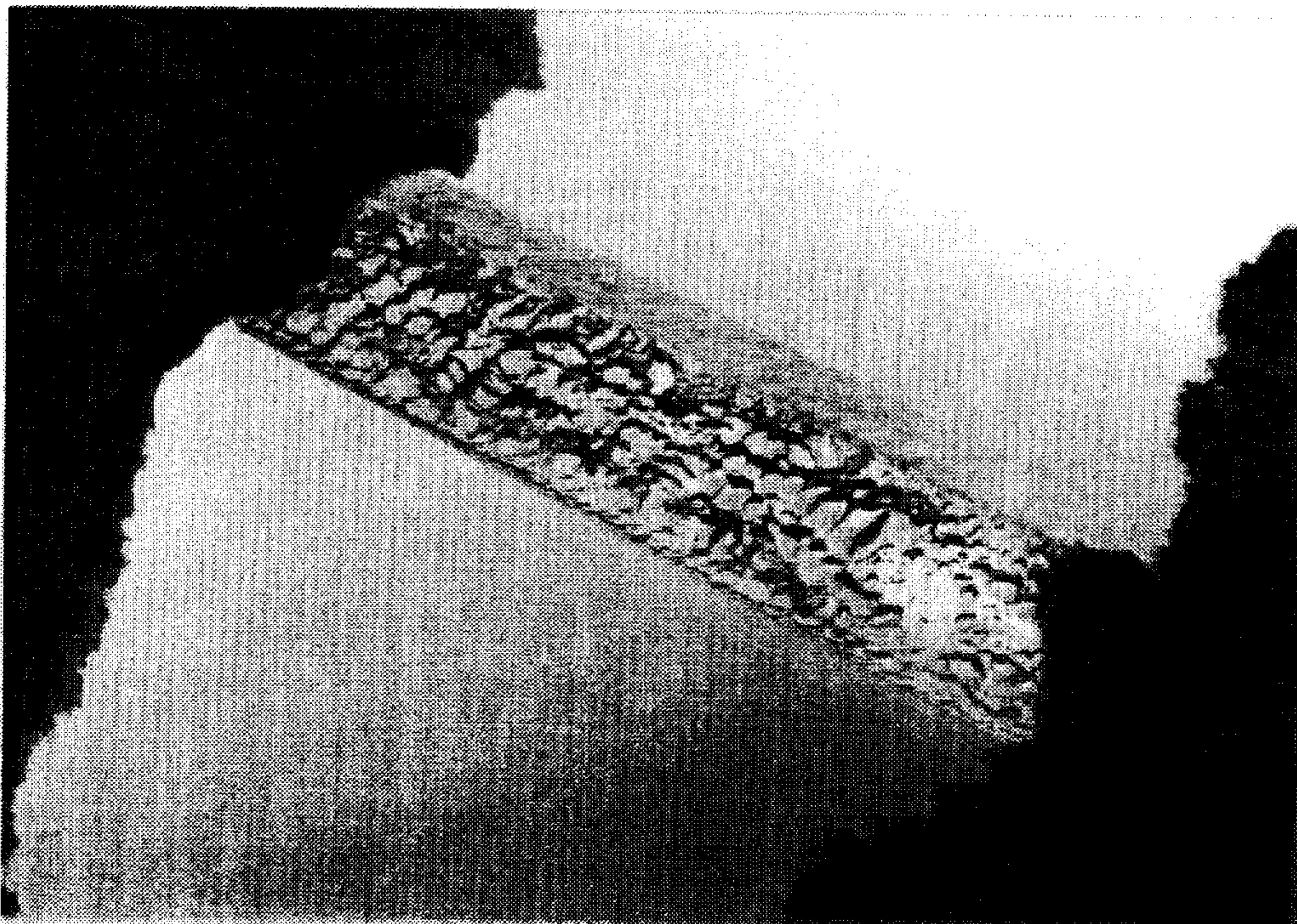

FIG. 5