



US00D365168S

United States Patent [19]
Rogover

[11] **Patent Number: Des. 365,168**
[45] **Date of Patent: **Dec. 12, 1995**

[54] **FACE SEGMENT OF LENS PANEL WITH DISTRESSED SURFACE PATTERN**

[75] Inventor: **Bernard Rogover**, Lauderhill, Fla.

[73] Assignee: **Alan-Tracy, Inc.**, W. Miami Beach, Fla.

[**] Term: **14 Years**

[21] Appl. No.: **17,184**

[22] Filed: **Jan. 6, 1994**

[52] U.S. Cl. **D26/113; D26/120; D26/152**

[58] **Field of Search** D26/72, 80-92, D26/120, 121, 122, 152, 154, 113; 362/326, 329, 335, 351, 355, 360, 361, 334, 338, 806, 404-408, 197; 428/28

[56] **References Cited**

U.S. PATENT DOCUMENTS

- D. 312,511 11/1990 Rogover D26/152
- D. 330,780 11/1992 Segill et al. D26/152 X
- D. 337,852 7/1993 Segill et al. D26/152

OTHER PUBLICATIONS

Triarch Industries Catalog (Mar. 1993); pp. 717, 718, 740, 776, 777, 781, 785.
Rovirosa s.a. Export Catalogue Jan. 1991; "clear ice

crasquele" pp. 5, 12, 14, 18, 30, 31, 35.

Artcraft Catalog "Horizon" (1992); pp. 16, 17, 57.

Gustav Linder Ohg Catalog-1989; pp. D3, D7, D8, F9.

Putzler Leuchten Catalog 1135; 84/86; pp. 40-41; 112-113; 124-125; 164-165; 168-169; 170-171; 208-209; 216-217.

Metallux 1990 Catalog p. 43.

Primary Examiner—Susan J. Lucas

Attorney, Agent, or Firm—Saidman DesignLaw Group

[57] **CLAIM**

The ornamental design for face segment of lens panel with distressed surface pattern, as shown and described.

DESCRIPTION

FIG. 1 is a front view of a face segment of lens panel with distressed surface pattern lens panel for a lighting fixture showing my new design; and,

FIG. 2 is a front view of the same design shown in FIG. 1 except under different photographic conditions.

The ends of the segments shown in FIGS. 1 and 2 are covered by a cloth (which forms no part of the claimed design). The segments of FIGS. 1 and 2 are thus intended to connote indefinite segment lengths and ends.

1 Claim, 1 Drawing Sheet

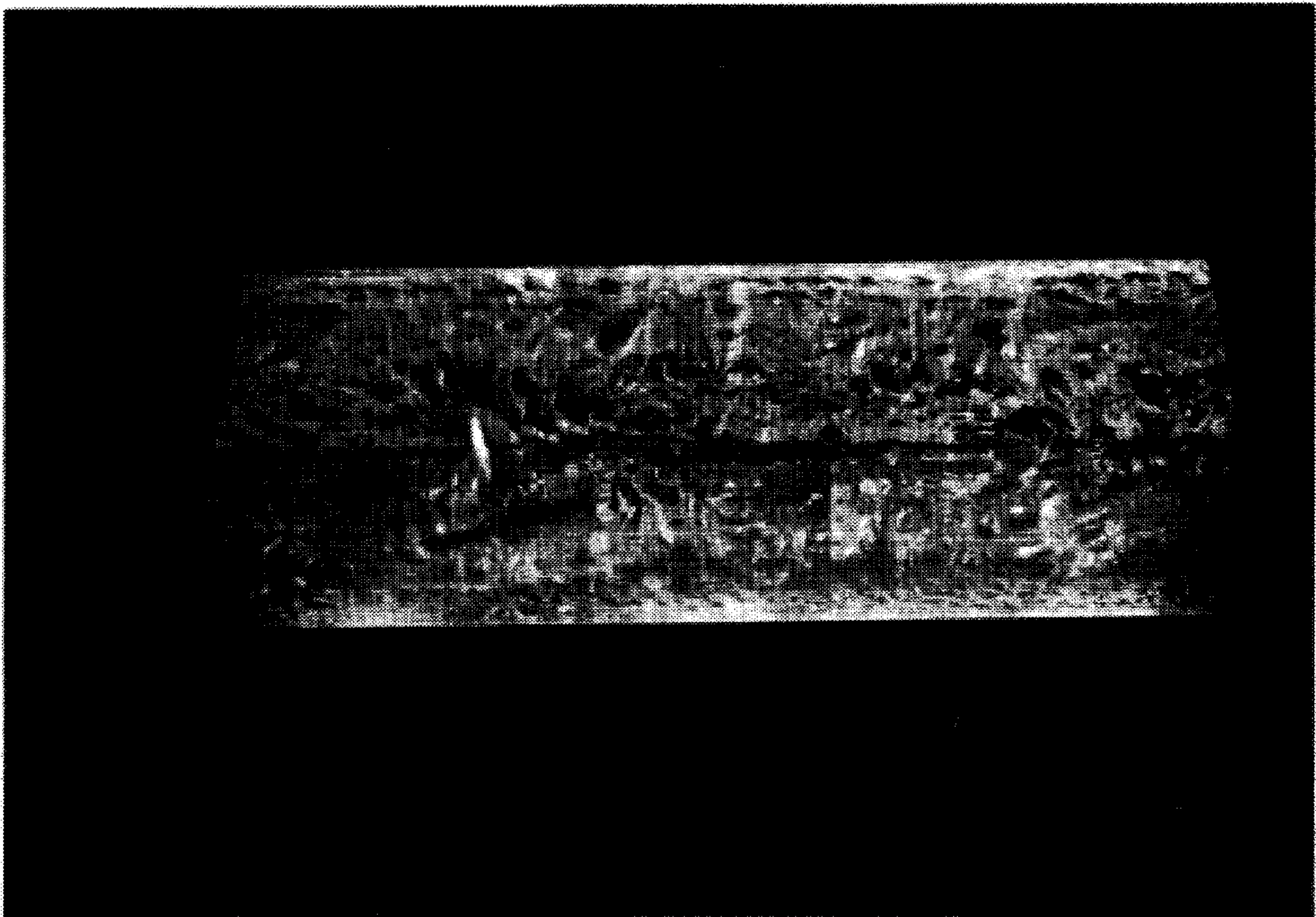

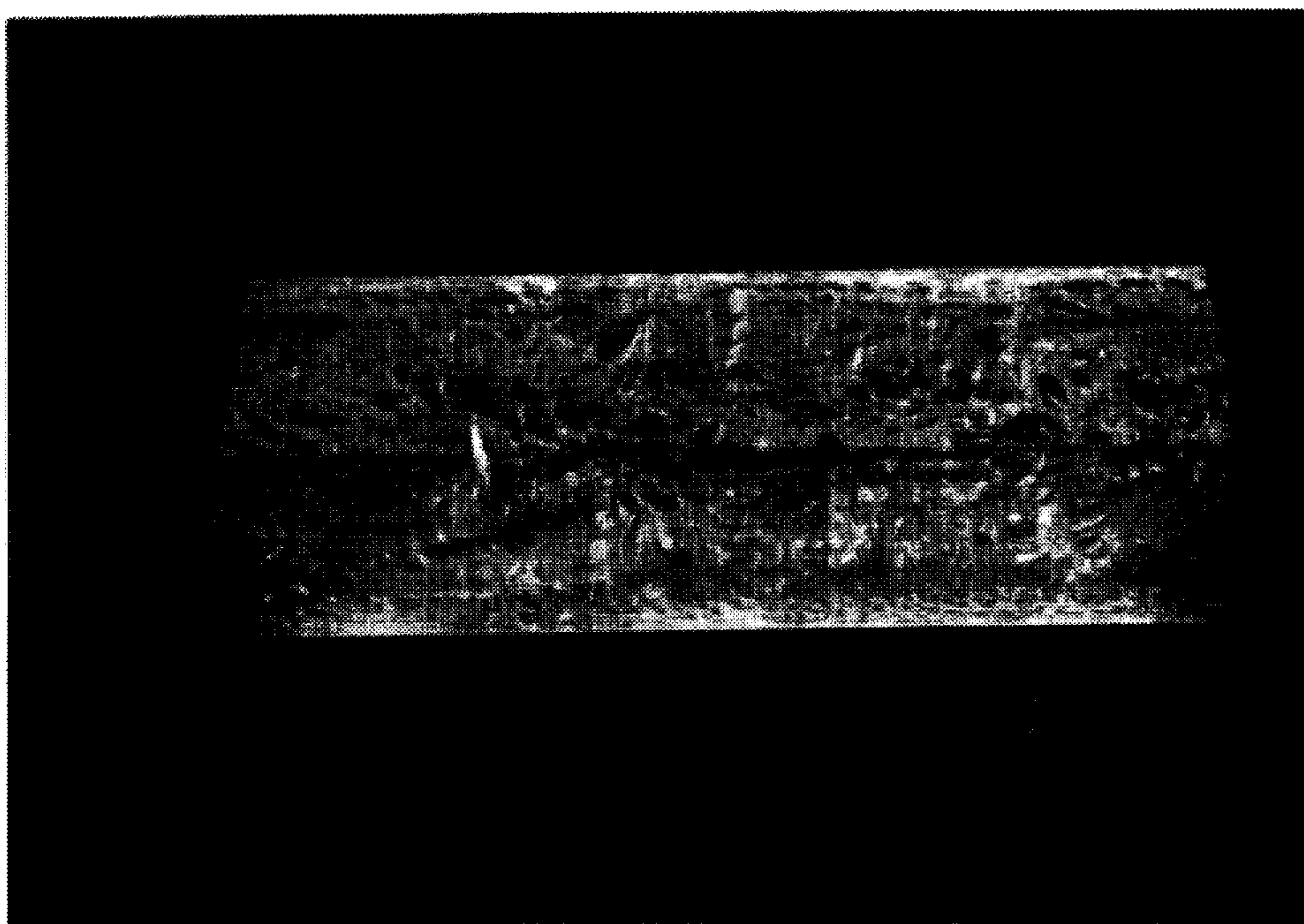

FIG. 1

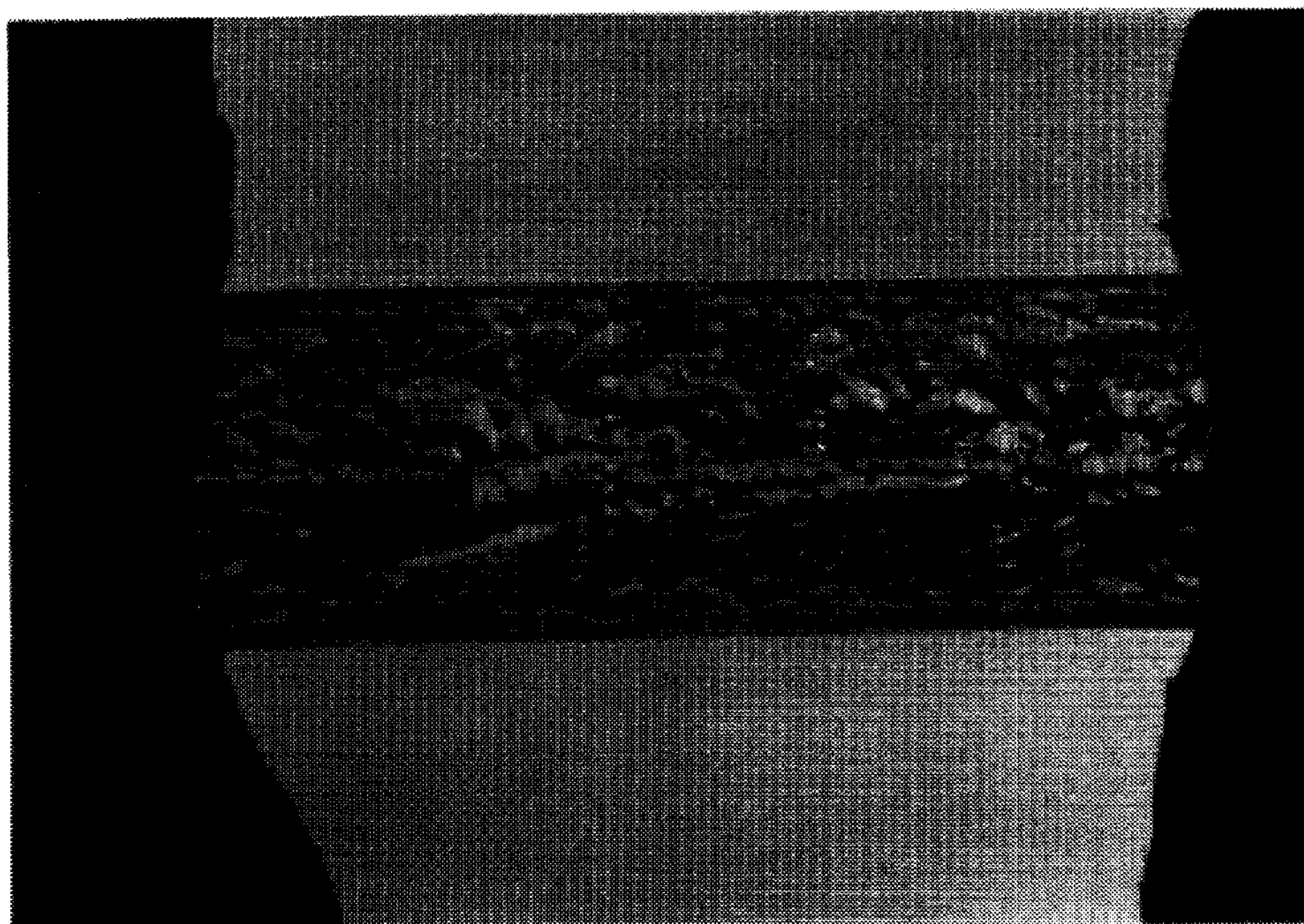

FIG. 2