



US00D365139S

United States Patent [19] Gibbins

[11] Patent Number: **Des. 365,139**

[45] Date of Patent: ****Dec. 12, 1995**

[54] **BOTTOM HOLE WELL STRAINER RING**

[76] Inventor: **Lynn Gibbins**, 212 E. Fordyce St.,
England, Ark. 72046

[**] Term: **14 Years**

[21] Appl. No.: **13,895**

[22] Filed: **Oct. 4, 1993**

Related U.S. Application Data

[63] Continuation-in-part of Ser. No. 897,097, Jun. 11, 1992, Pat.
No. 5,249,626.

[52] U.S. Cl. **D23/209**

[58] Field of Search D23/209; D15/209,
D15/210; 166/5; 232; 210/307, 314, 452,
488, 498

[56] References Cited

U.S. PATENT DOCUMENTS

1,705,848	3/1929	Austin	166/235
1,778,371	10/1930	Patton	166/5
2,004,071	6/1935	Hanneschlager	166/5
2,159,196	5/1939	Babitch	210/488
2,746,552	5/1956	Grospas	166/235
3,568,842	3/1971	Bozek	210/307
3,601,192	8/1971	Layne	166/232
3,822,744	7/1974	Reijonen et al.	166/235
4,133,768	1/1979	Theriot	210/452
4,267,045	5/1981	Hoof	210/488

4,752,394	6/1988	McKenzie et al.	210/488
5,046,892	9/1991	Kothmann	405/43
5,069,279	12/1991	Nagaoka	210/488
5,100,550	3/1992	Brulhart	210/498
5,122,271	6/1992	Simon et al.	210/314
5,249,626	10/1993	Gibbins	166/235

Primary Examiner—A. Hugo Word

Assistant Examiner—M. Brown

Attorney, Agent, or Firm—Daniel R. Alexander; Head & Johnson

[57] CLAIM

The ornamental design for a bottom hole well strainer ring, as shown and described.

DESCRIPTION

FIG. 1 is a perspective view of a bottom hole well strainer ring showing my new design;
 FIG. 2 is a top elevational view thereof;
 FIG. 3 is a bottom elevational view thereof;
 FIG. 4 is a side elevational view thereof;
 FIG. 5 is a cross section view taken along line 5—5 in FIG. 2;
 FIG. 6 is an enlarged fragmentary detail portion of the cross section view in FIG. 5; and,
 FIG. 7 is a side elevational view thereof, the broken lines are shown for illustrative purposes only and form no part of the claimed design.

1 Claim, 3 Drawing Sheets

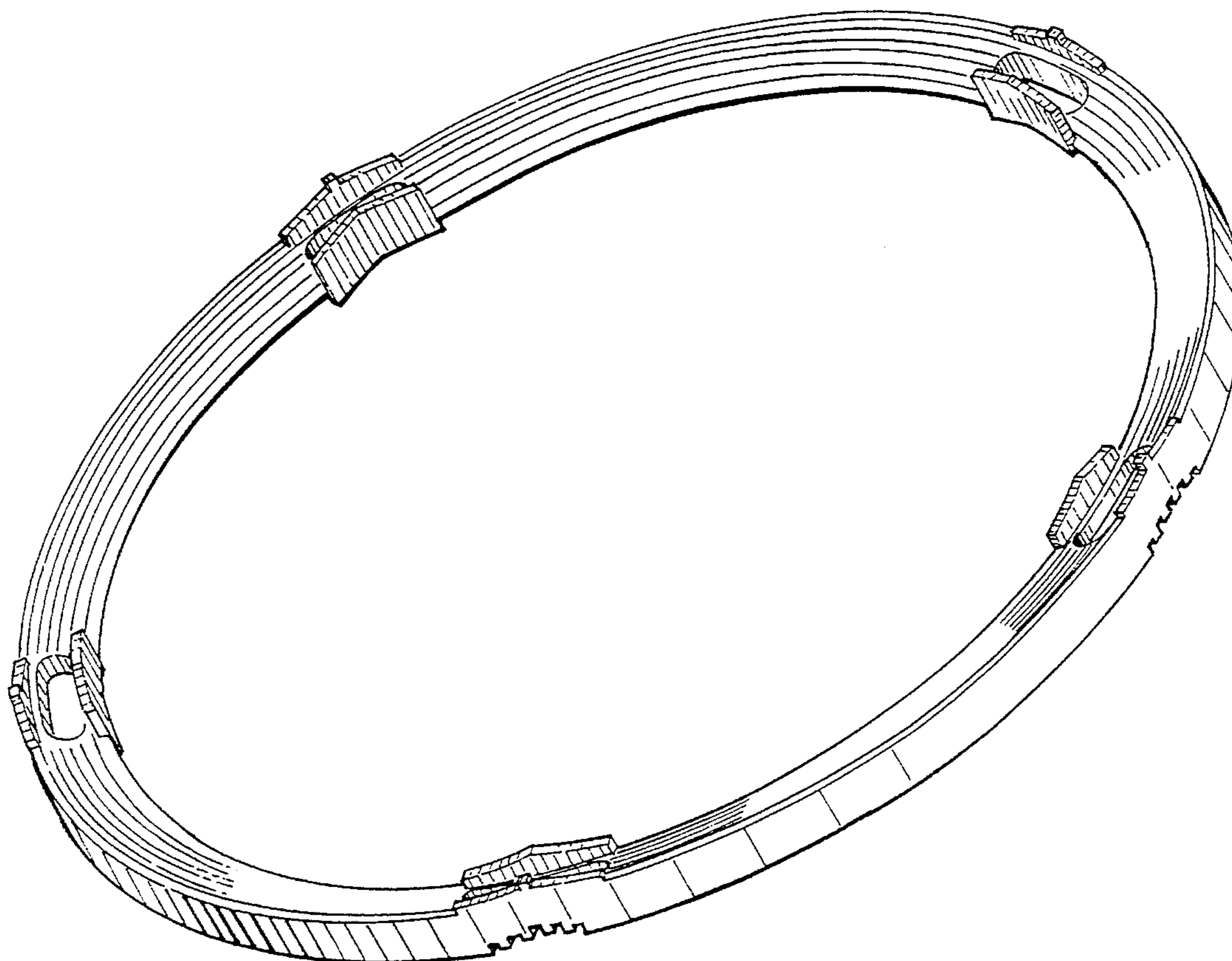

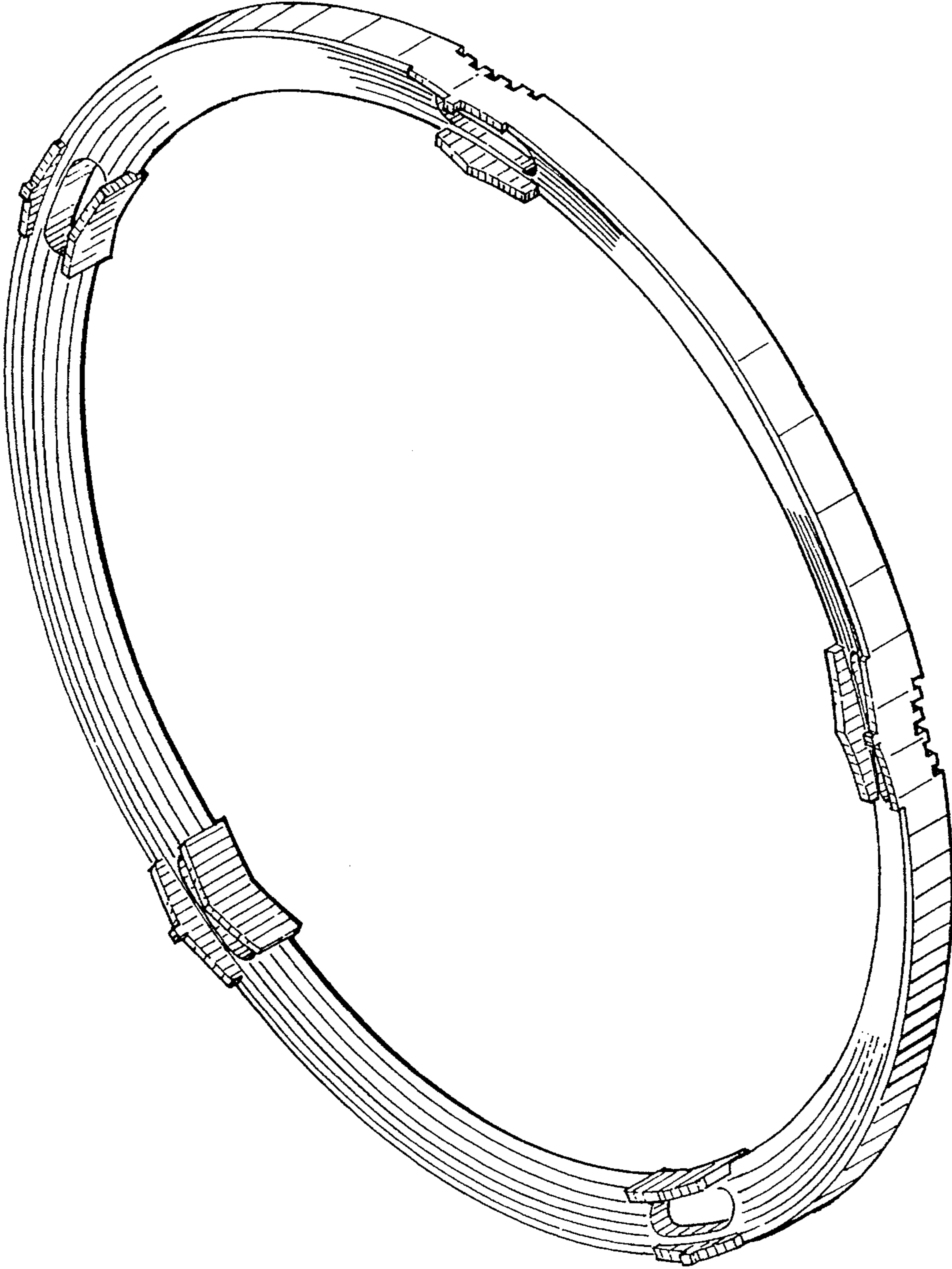

Fig. 1

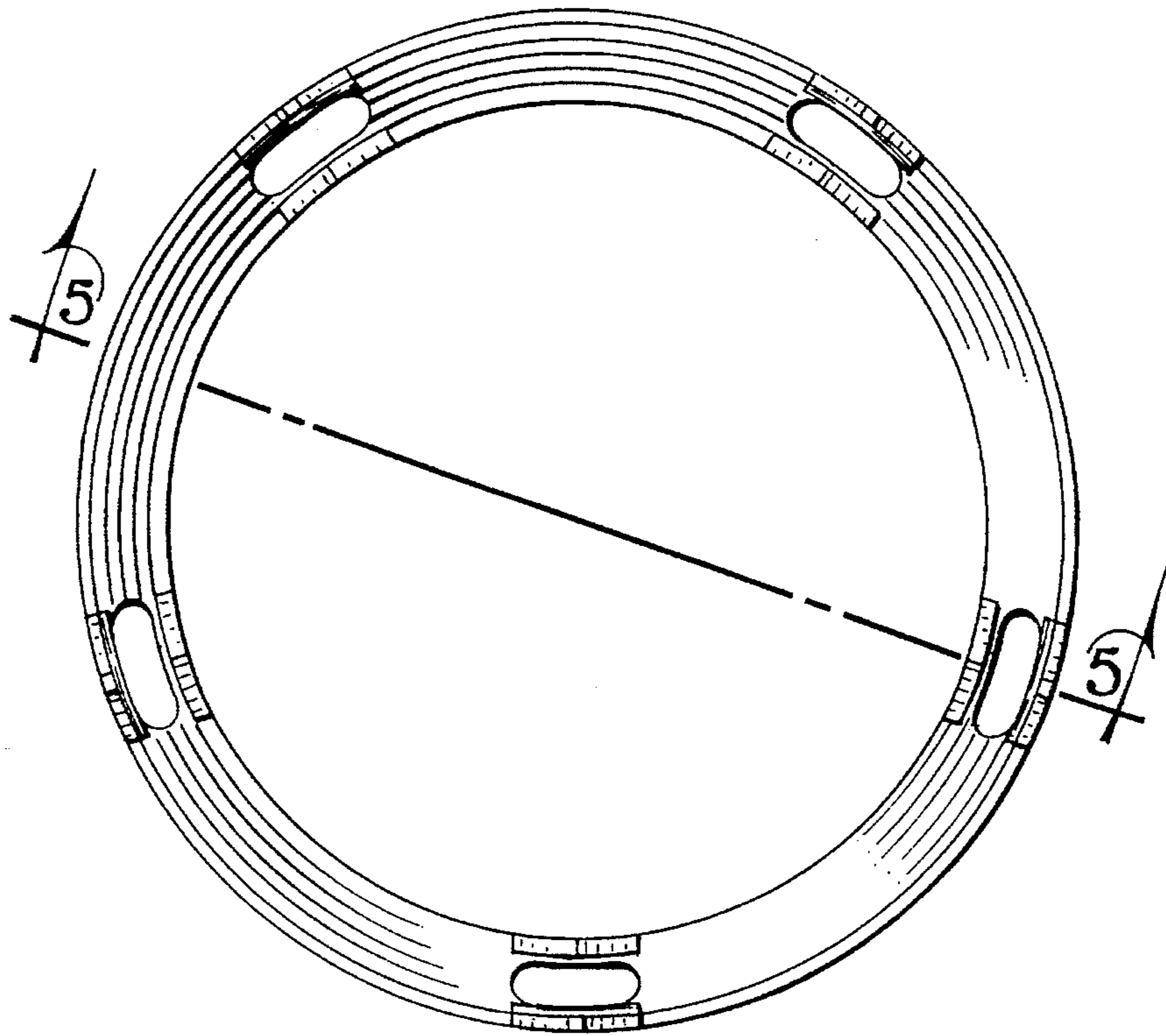

Fig. 2

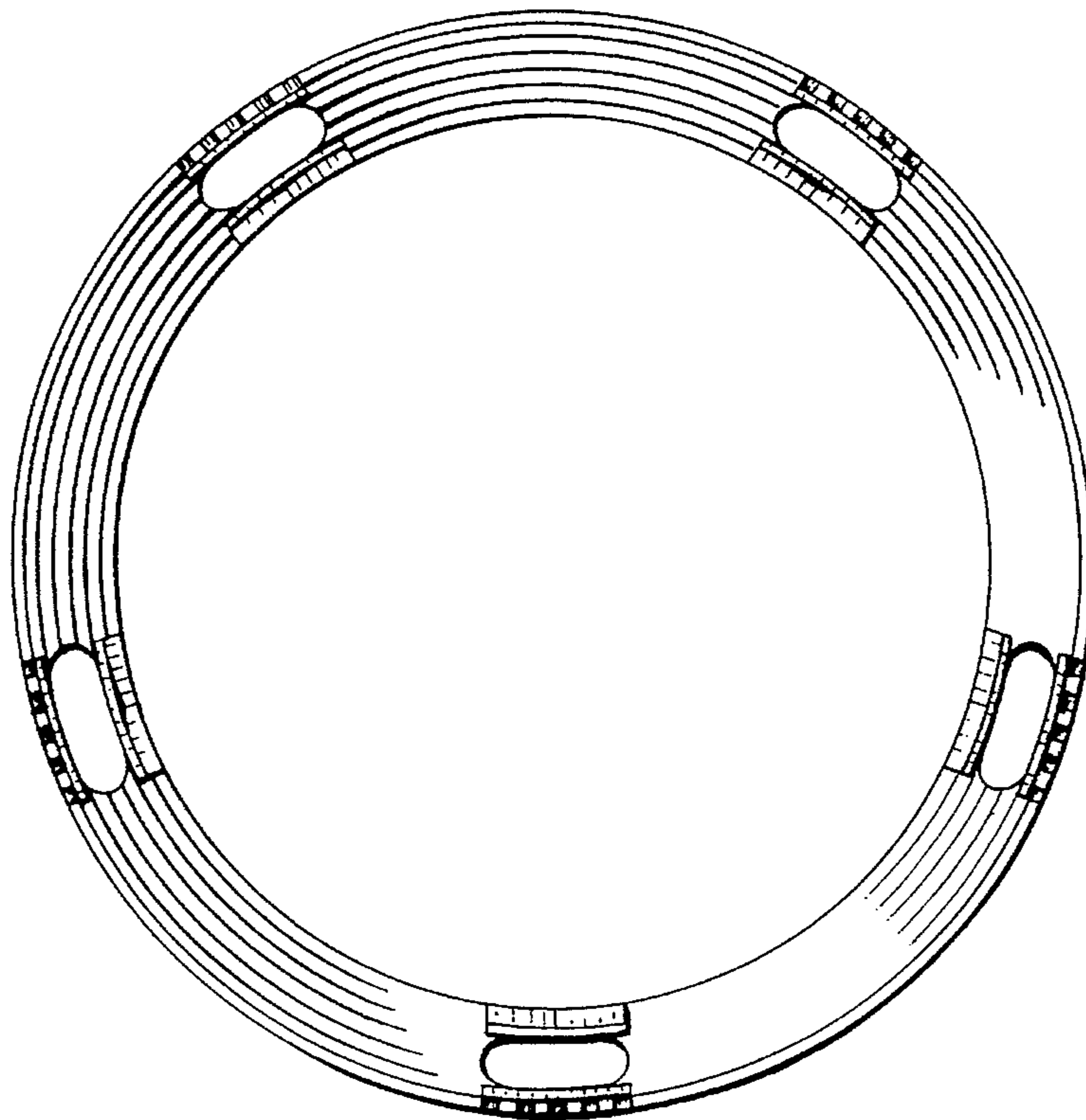

Fig. 3

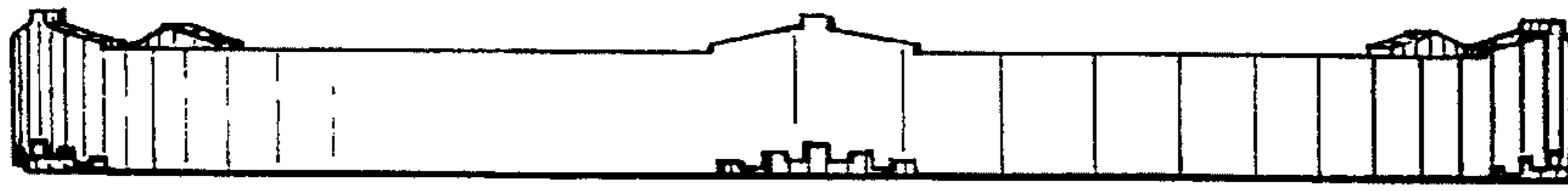

Fig. 4

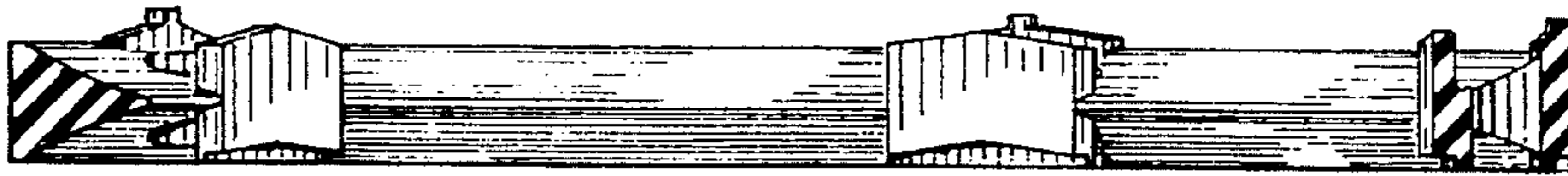

Fig. 5

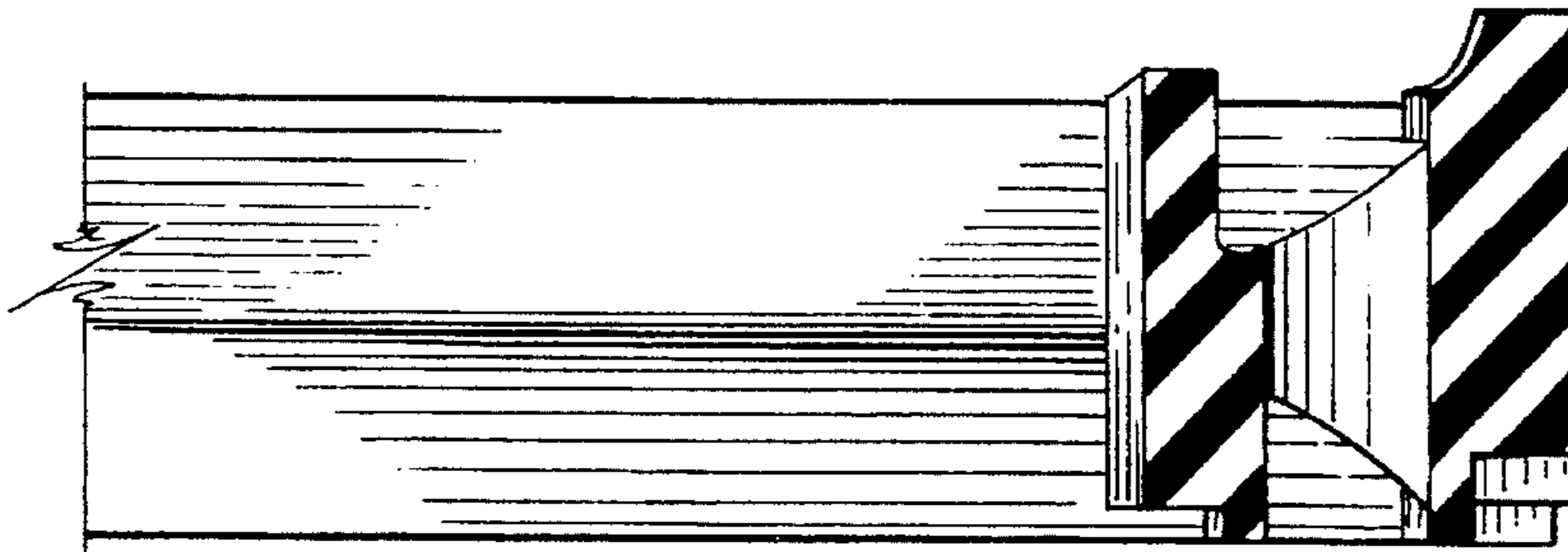

Fig. 6

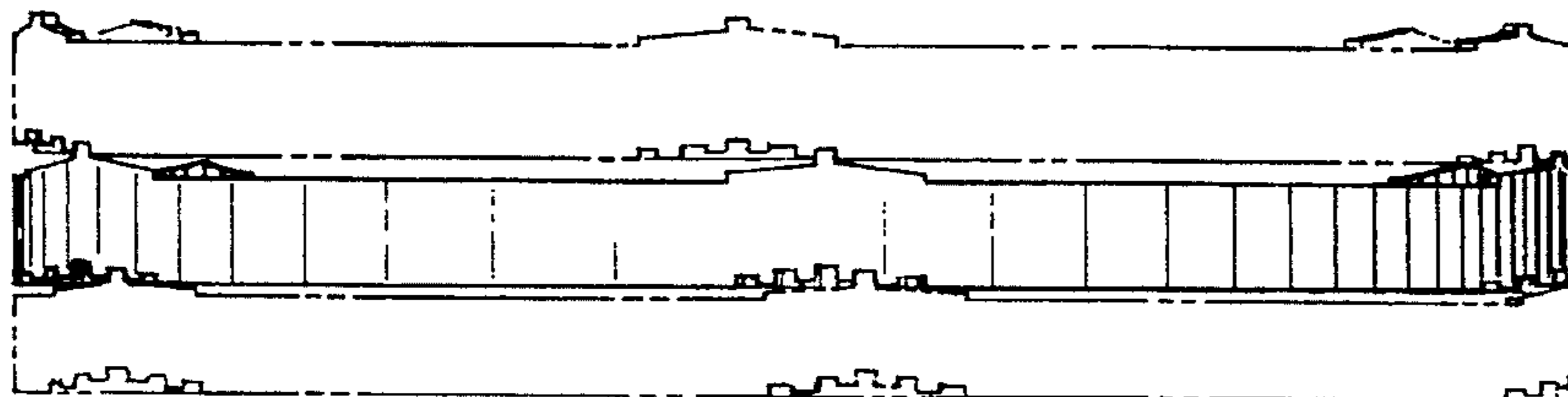

Fig. 7