



US00D365131S

**United States Patent** [19]  
**Edwards et al.**

[11] **Patent Number:** **Des. 365,131**  
[45] **Date of Patent:** **\*\*Dec. 12, 1995**

[54] **GOLF CLUB GRIP**  
[75] Inventors: **Danny Edwards**, Paradise Valley, Ariz.;  
**Robert G. J. Burg**, Monument, Colo.;  
**Jeannette Huffman**, Scottsdale, Ariz.  
[73] Assignee: **Royal Grip, Inc.**, Tempe, Ariz.  
[\*\*] Term: **14 Years**  
[21] Appl. No.: **23,511**  
[22] Filed: **May 25, 1994**  
[52] **U.S. Cl.** ..... **D21/222**  
[58] **Field of Search** ..... **D21/221, 222;**  
**D3/7; 81/487, 489-492; 273/167-175, 81 R,**  
**81.4**

4,629,191 12/1986 Mancuso .  
4,804,181 2/1989 Foster .  
4,869,511 9/1989 Spoonster .  
4,878,667 11/1989 Tosti .  
4,919,420 4/1990 Sato .  
4,974,846 12/1990 Fenton .  
4,981,297 1/1991 Foster .  
5,087,042 2/1992 Solheim .  
5,169,152 12/1992 Marquardt .  
5,217,380 6/1993 Martinet .  
5,248,141 9/1993 Kelly .  
5,261,665 11/1993 Downey .  
5,299,802 4/1994 Bouchet-Lassale ..... 273/81.4

**FOREIGN PATENT DOCUMENTS**

2210557 5/1983 United Kingdom .  
2154454 2/1985 United Kingdom .

**OTHER PUBLICATIONS**

Golfsmith; 1992; Holiday Catalog; p. 26; Golf Club Grip, upper left of page.  
Golf Digest; Mar. 1980; p. 114; Golf Club Grip, lower right of page.  
Golf Digest; May 1976; p. 143; "The Grip", upper right of page.  
Golfsmith; 1992; Holiday Catalog; p. 29; Grip, lower middle of page.

*Primary Examiner*—Ted Shooman  
*Assistant Examiner*—Mitchell I. Siegel

[57] **CLAIM**

The ornamental design for the golf club grip, as shown and described.

**DESCRIPTION**

FIG. 1 is a perspective view from the front, right and top of a golf club grip showing our new design;  
FIG. 2 is a front elevational view thereof;  
FIG. 3 is a left side elevational view thereof;  
FIG. 4 is a right side elevational view thereof;  
FIG. 5 is a rear elevational view thereof;  
FIG. 6 is a top view thereof; and,  
FIG. 7 is a bottom view thereof.

**1 Claim, 3 Drawing Sheets**

[56] **References Cited**

**U.S. PATENT DOCUMENTS**

D. 30,708 5/1899 Griffith ..... D21/222  
D. 125,602 10/1940 Wheeler ..... D21/222  
D. 243,355 2/1977 Spencer .  
D. 244,100 4/1977 Spencer .  
D. 245,797 9/1977 Hollendorfer .  
D. 258,168 2/1981 MacDougall .  
D. 259,802 7/1981 Williams .  
D. 268,944 5/1983 Southey .  
D. 281,991 12/1985 Solheim .  
D. 284,298 6/1986 Kobayashi .  
D. 287,527 12/1986 Solheim .  
D. 289,671 5/1987 Abel ..... D21/222  
D. 290,730 7/1987 Solheim .  
D. 298,157 10/1988 Hack .  
D. 307,169 4/1990 Aldridge .  
D. 315,006 2/1991 Solheim .  
D. 321,546 11/1991 DeLuca .  
D. 322,637 12/1991 Aldridge .  
D. 333,333 2/1993 Solheim .  
D. 334,224 3/1993 Downey .  
D. 335,320 5/1993 McCarty .  
D. 336,322 6/1993 Poincenot .  
1,587,082 2/1926 Mattem .  
1,638,454 9/1927 Papin ..... D21/222 X  
1,664,257 8/1927 McCullough ..... D21/222 X  
4,116,440 9/1978 Takeshima .  
4,365,807 12/1982 Melby .  
4,552,713 11/1985 Cavicchioli .

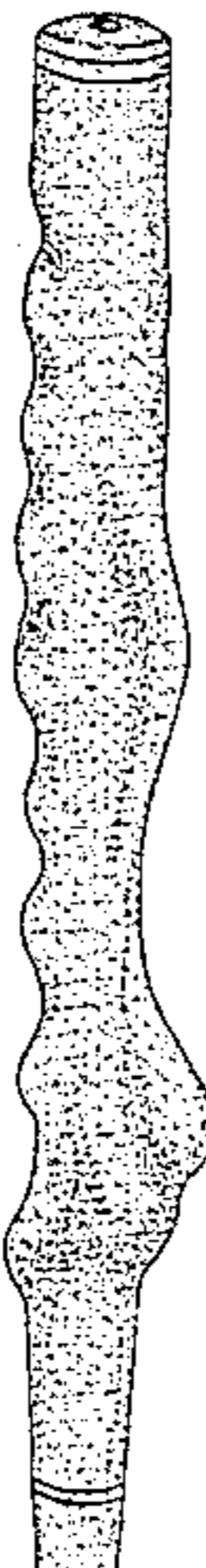

FIG 1

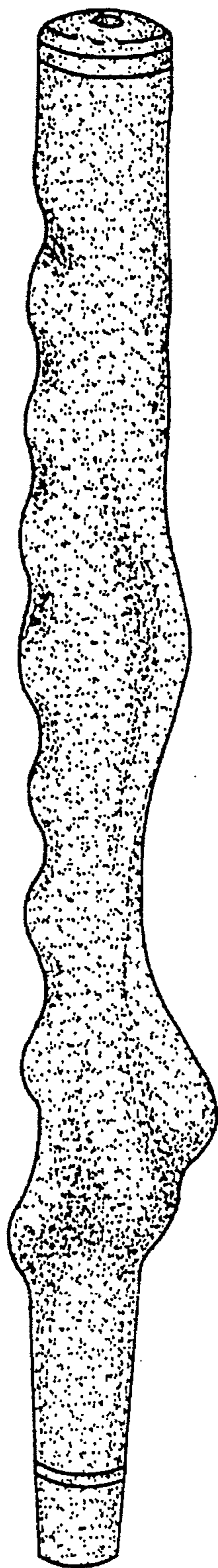

FIG. 2

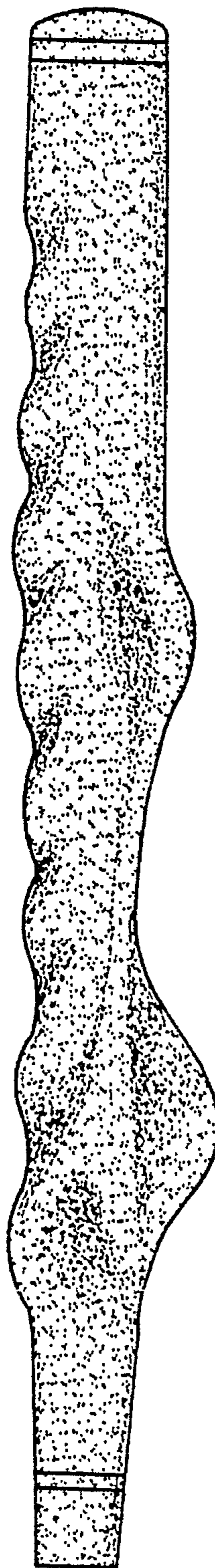

FIG. 3

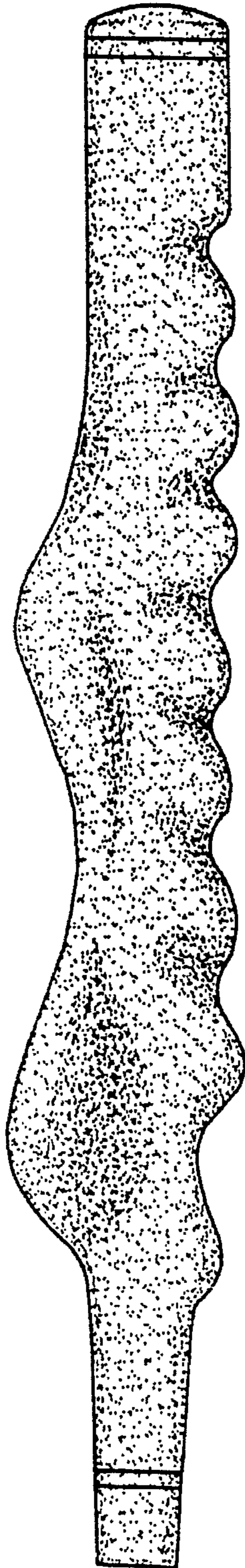

FIG. 4

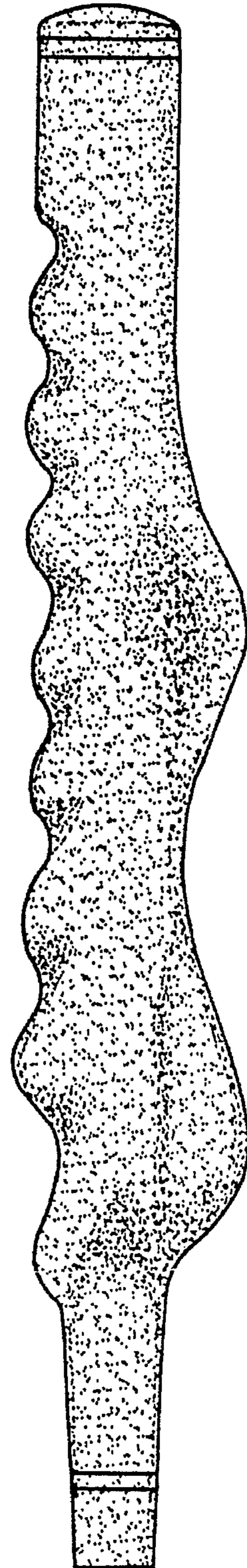

FIG. 5

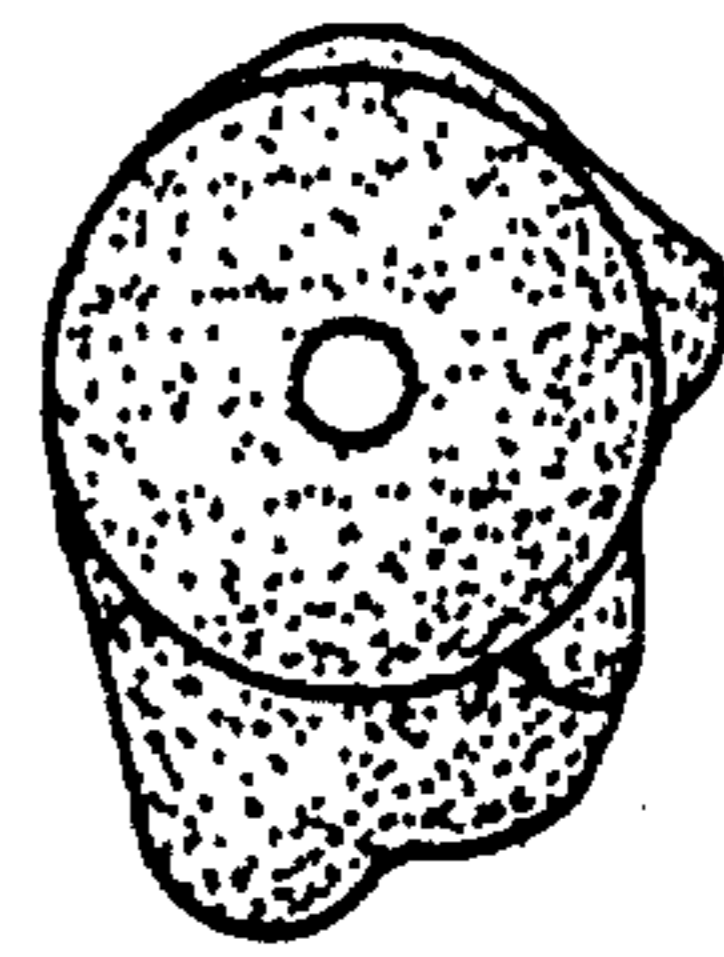
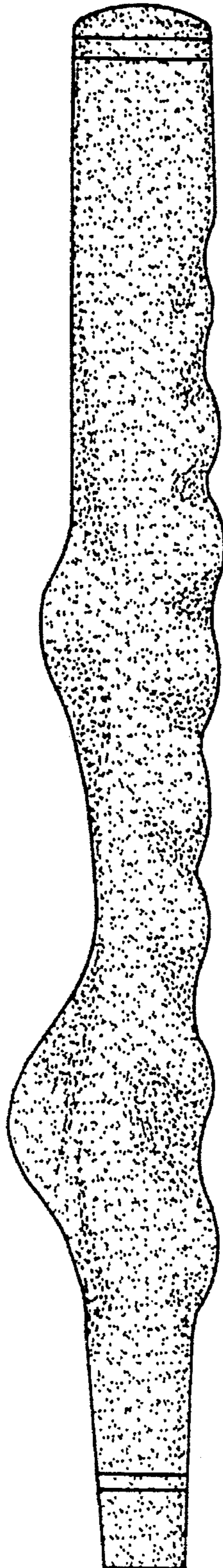

FIG. 6

FIG. 7

