



US00D365082S

# United States Patent [19]

[11] Patent Number: **Des. 365,082**

**Cook, II et al.**

[45] Date of Patent: **\*\*Dec. 12, 1995**

[54] **ELECTRICAL POWER CONVERTER**

[75] Inventors: **James C. Cook, II**, Marshall; **Jeffrey L. Cornell**, Coldwater, both of Mich.

[73] Assignee: **Progressive Dynamics, Inc.**, Marshall, Mich.

[\*\*] Term: **14 Years**

[21] Appl. No.: **12,987**

[22] Filed: **Sep. 15, 1993**

[52] U.S. Cl. .... **D13/110**

[58] Field of Search ..... D13/110; 307/150;  
363/15, 34, 143, 141, 146; 361/622, 690,  
707, 709, 710, 717

[56] **References Cited**

**U.S. PATENT DOCUMENTS**

4,587,593	5/1986	Liautaud et al. ....	361/690
4,872,102	10/1989	Getter .....	361/709 X
5,032,952	7/1991	Cooke et al. ....	361/622 X

**OTHER PUBLICATIONS**

Power supplies on p. 90 of *Electronic Design*, Jan. 1993.  
Power supplies on p. 52 of *Electronic Design*, Feb. 4, 1993.  
Inverters on p. 290 of *Boat/U.S.*, 1991 catalog.

*Primary Examiner*—Joel Sincavage  
*Attorney, Agent, or Firm*—Price, Heneveld, Cooper, DeWitt & Litton

[57] **CLAIM**

The ornamental design for electrical power converter, as shown and described.

**DESCRIPTION**

FIG. 1 is a perspective view showing the top, one end and one side of the subject design;  
FIG. 2 is a top plan view thereof;  
FIG. 3 is an end elevational view thereof, showing the end seen in FIG. 1;  
FIG. 4 is an end elevational view showing the end opposite that shown in FIG. 3;  
FIG. 5 is a side elevational view showing the side shown in FIG. 1;  
FIG. 6 is a side elevational view showing the side opposite that shown in FIG. 5; and,  
FIG. 7 is a bottom plan view thereof.  
The broken line showing is included for the purpose of illustrating the article, per se, in which the design is embodied and forms no part of the claimed design.

**1 Claim, 5 Drawing Sheets**

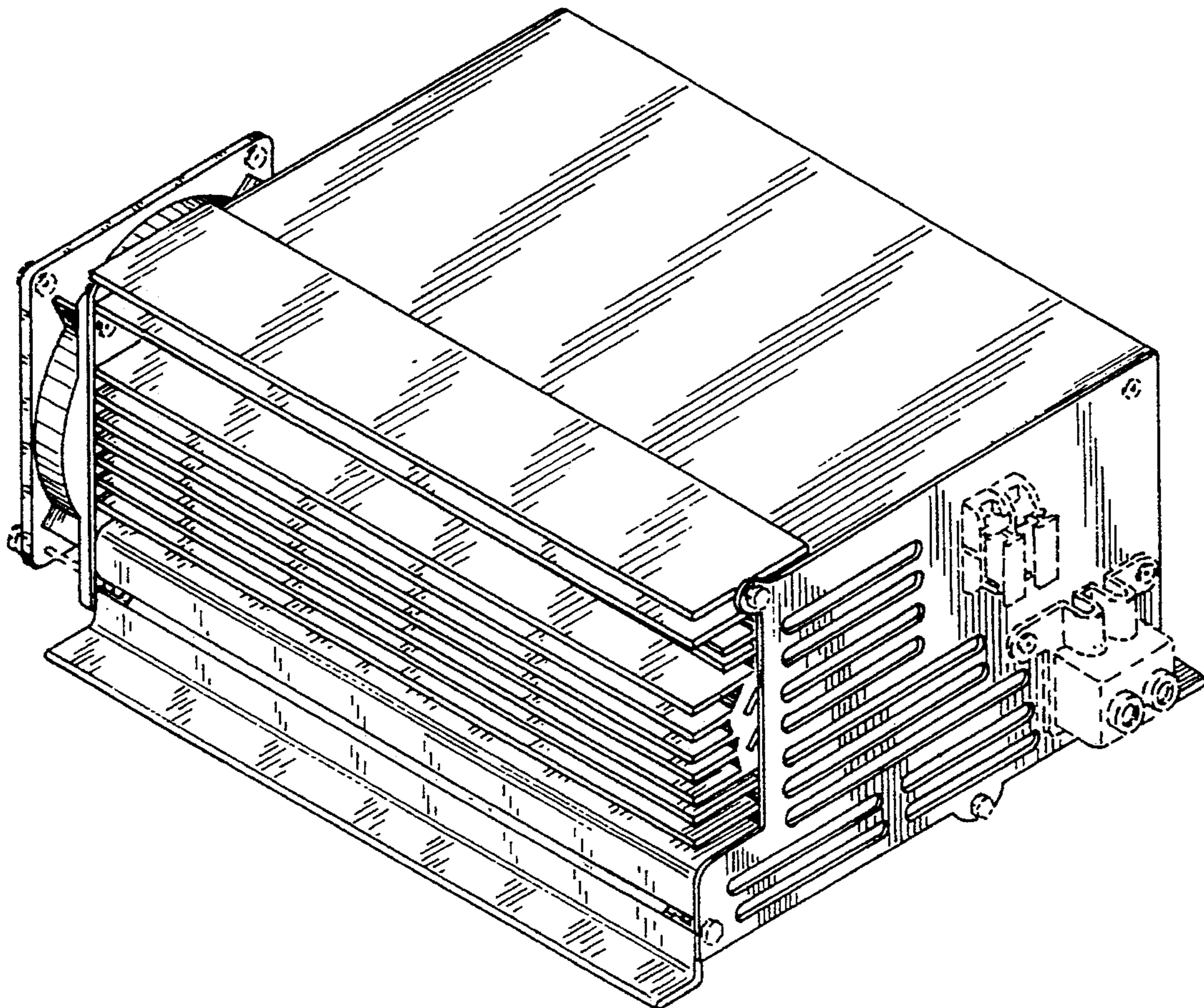

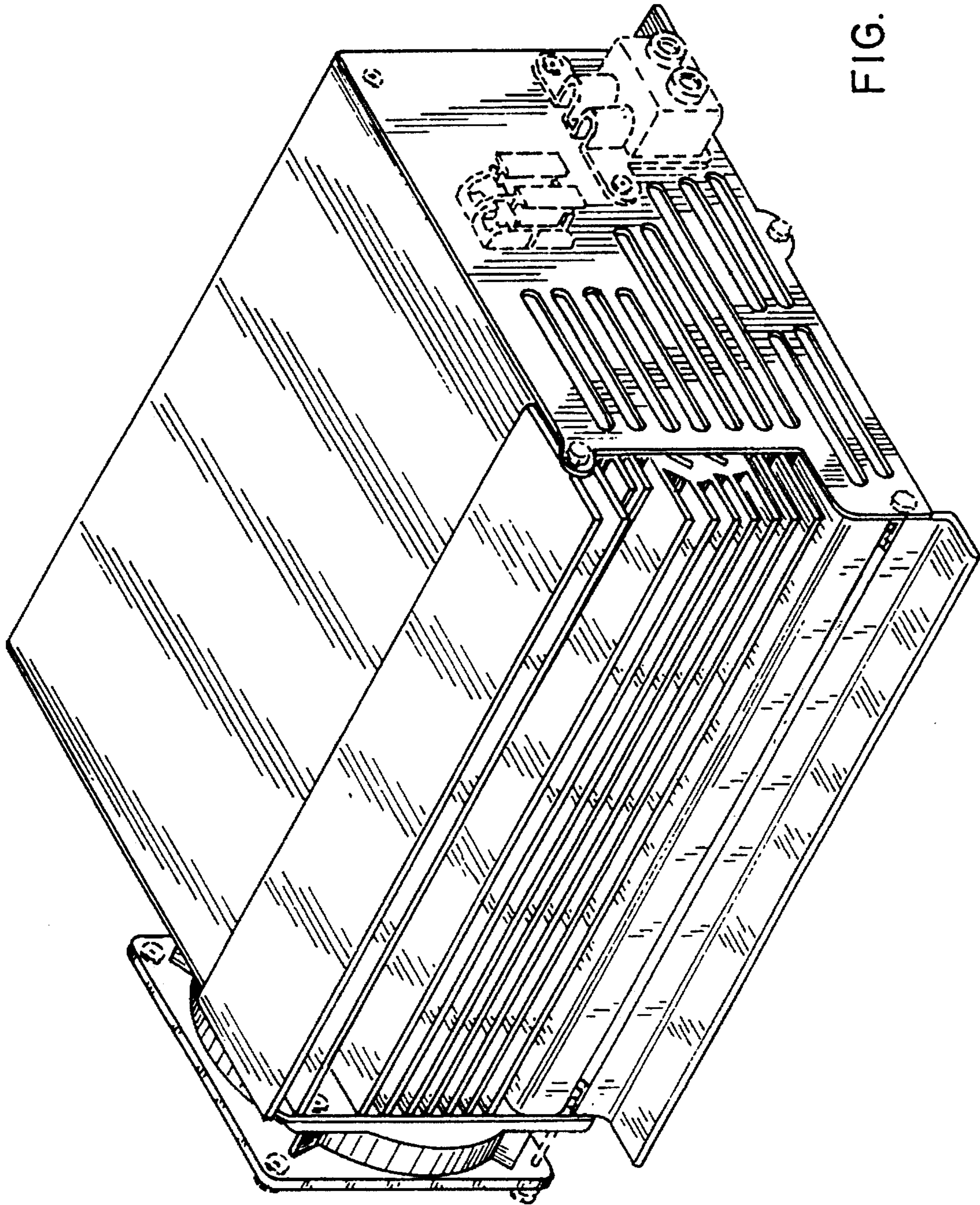

FIG. 1

FIG. 2

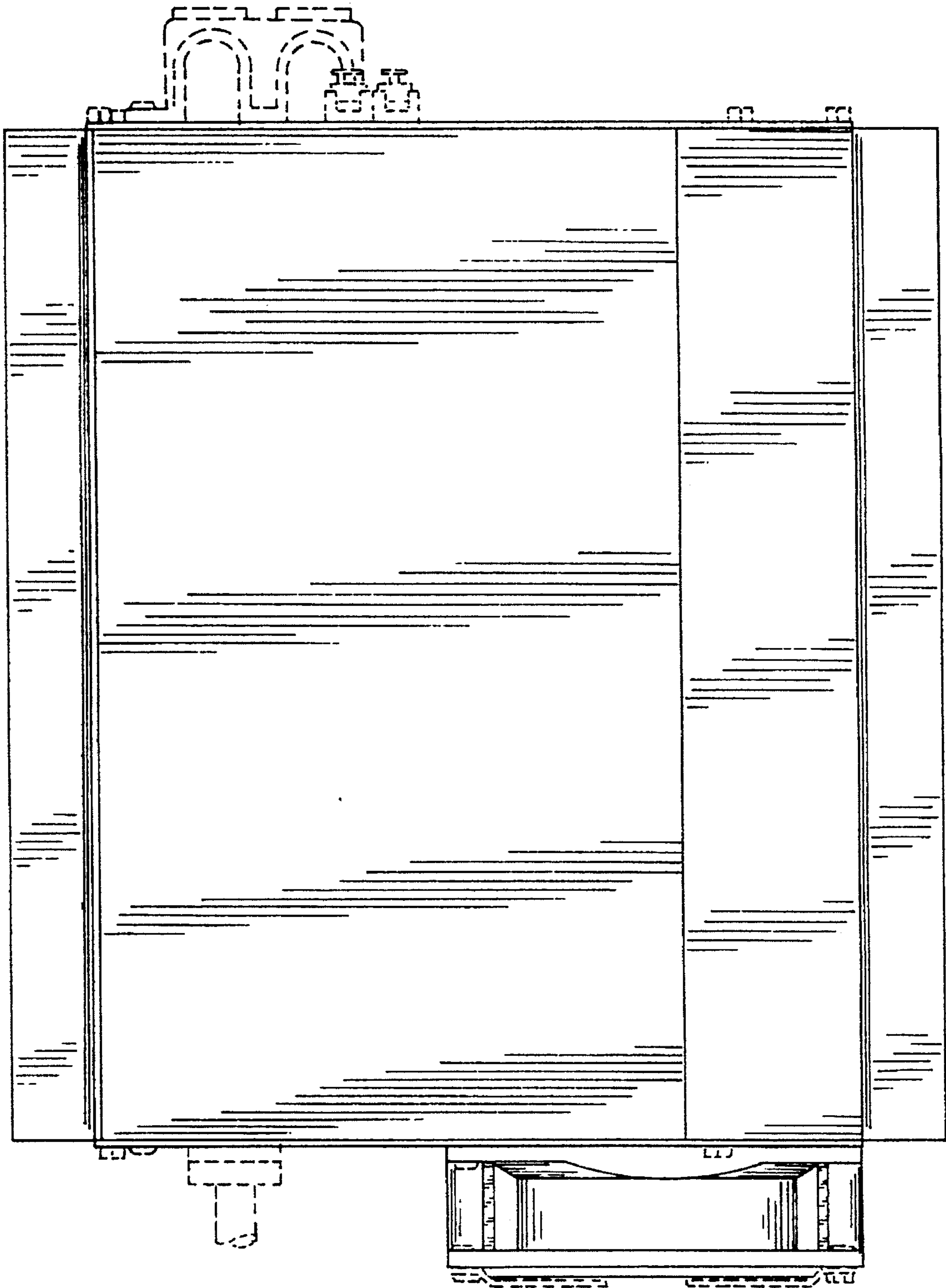

FIG. 3

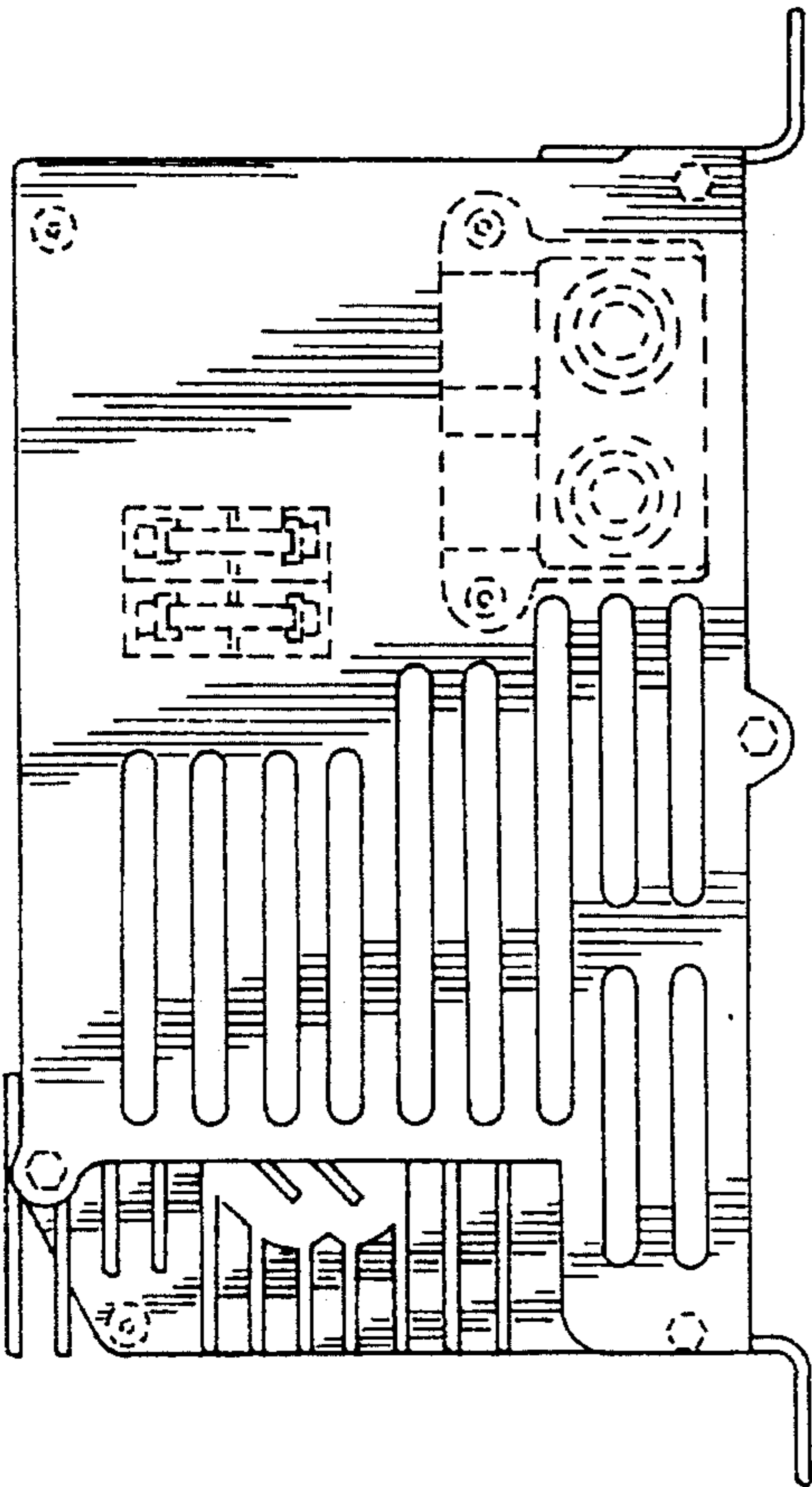

FIG. 4

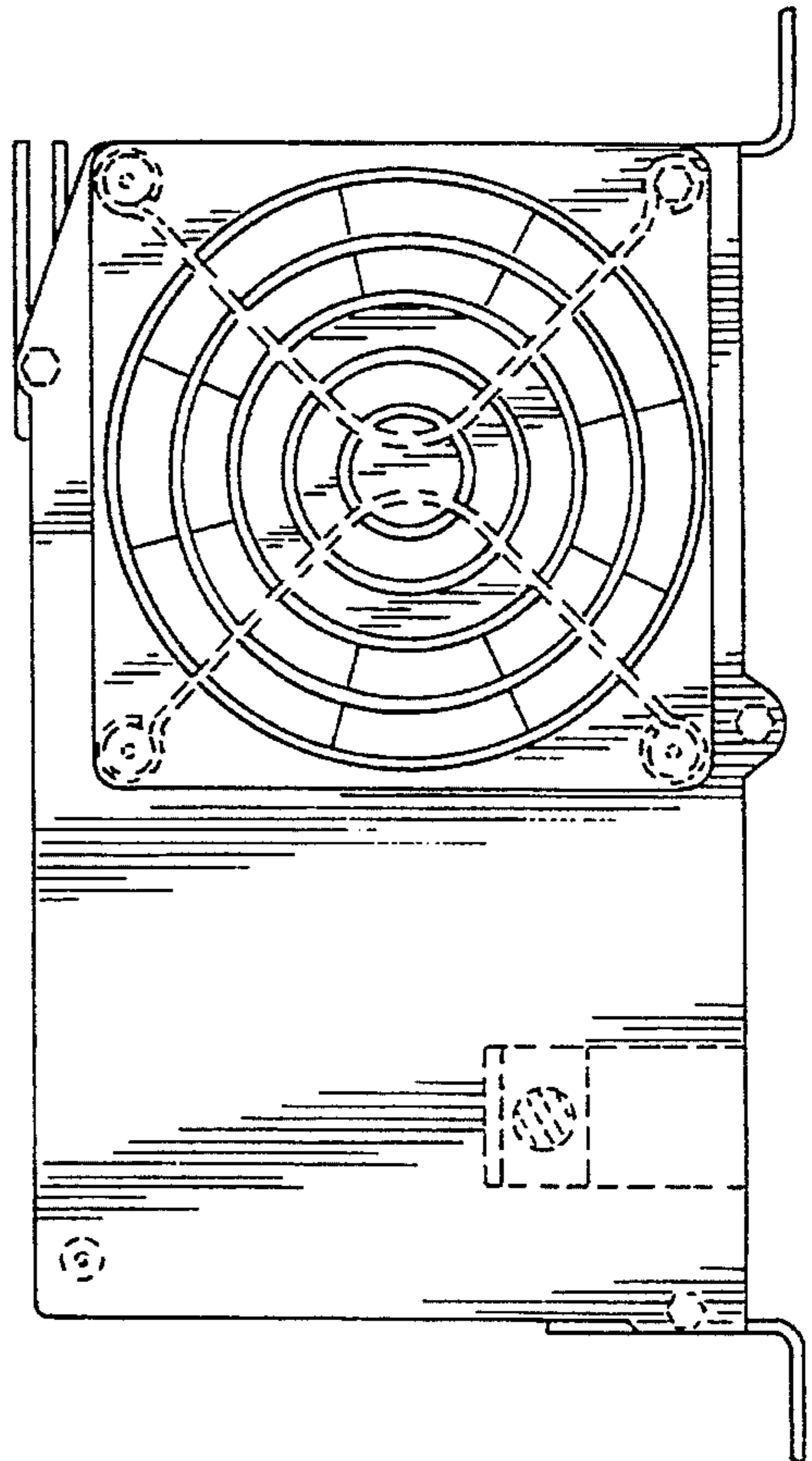

FIG. 5

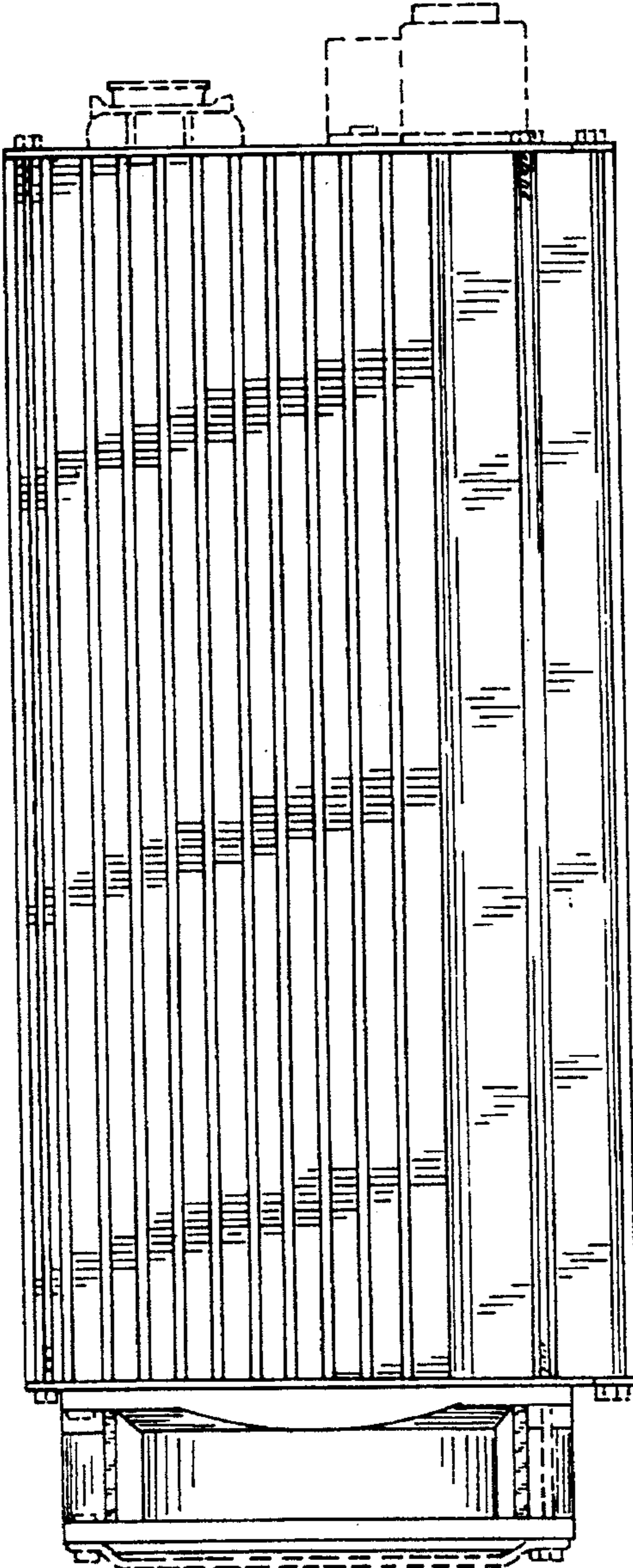

FIG. 6

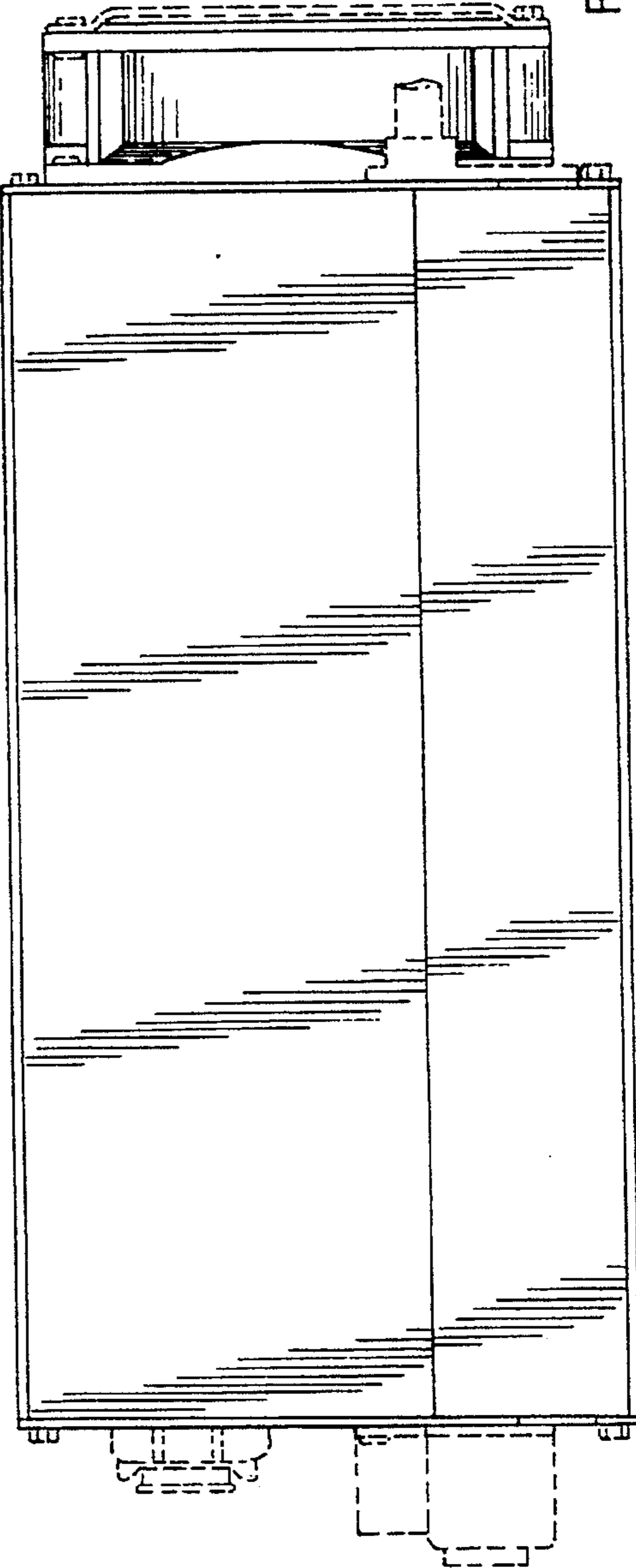

FIG. 7

