



US00D365071S

United States Patent [19]

[11] **Patent Number: Des. 365,071**

Hamamoto et al.

[45] **Date of Patent: **Dec. 12, 1995**

[54] **AUTOMOBILE TIRE**

D. 341,347 11/1993 Kobayashi D12/147
2,551,238 5/1951 Bohannon et al. 152/209 R

[75] Inventors: **Koya Hamamoto; Shingo Yoshimi**,
both of Hiratsuka; **Hiroshi Tokizaki**;
Izumi Kuramochi, both of Tokyo, all
of Japan

FOREIGN PATENT DOCUMENTS

4078604 3/1992 Japan 152/209 D
4126612 4/1992 Japan 152/209 R

[73] Assignee: **The Yokohama Rubber Co., Ltd.**,
Tokyo, Japan

Primary Examiner—James M. Gandy
Attorney, Agent, or Firm—Nikaido, Marmelstein, Murray &
Oram

[**] Term: **14 Years**

[57] **CLAIM**

[21] Appl. No.: **15,638**

The ornamental design for an automobile automobile tire, as
shown and described.

[22] Filed: **Nov. 23, 1993**

DESCRIPTION

[30] **Foreign Application Priority Data**

Jul. 27, 1993 [JP] Japan 5-22761

[52] **U.S. Cl.** **D12/149**

[58] **Field of Search** D12/136, 146-151;
152/209 R, 209 D

FIG. 1 is a front view of the automobile tire, showing the
new design, the top plan view and bottom plan view
appearing the same as the front view;
FIG. 2 is a rear view of the automobile tire;
FIG. 3 is a right-side view of the automobile tire;
FIG. 4 is a left-side view of the automobile tire;
FIG. 5 is an enlarged fragmentary front view, showing the
portion of X—X in FIG. 1; and,
FIG. 6 is a sectional view, taken on line 6—6 of FIG. 5.

[56] **References Cited**

U.S. PATENT DOCUMENTS

D. 244,050 2/1994 Overhoff et al. D12/147
D. 340,687 10/1993 Maxwell et al. D12/149

1 Claim, 5 Drawing Sheets

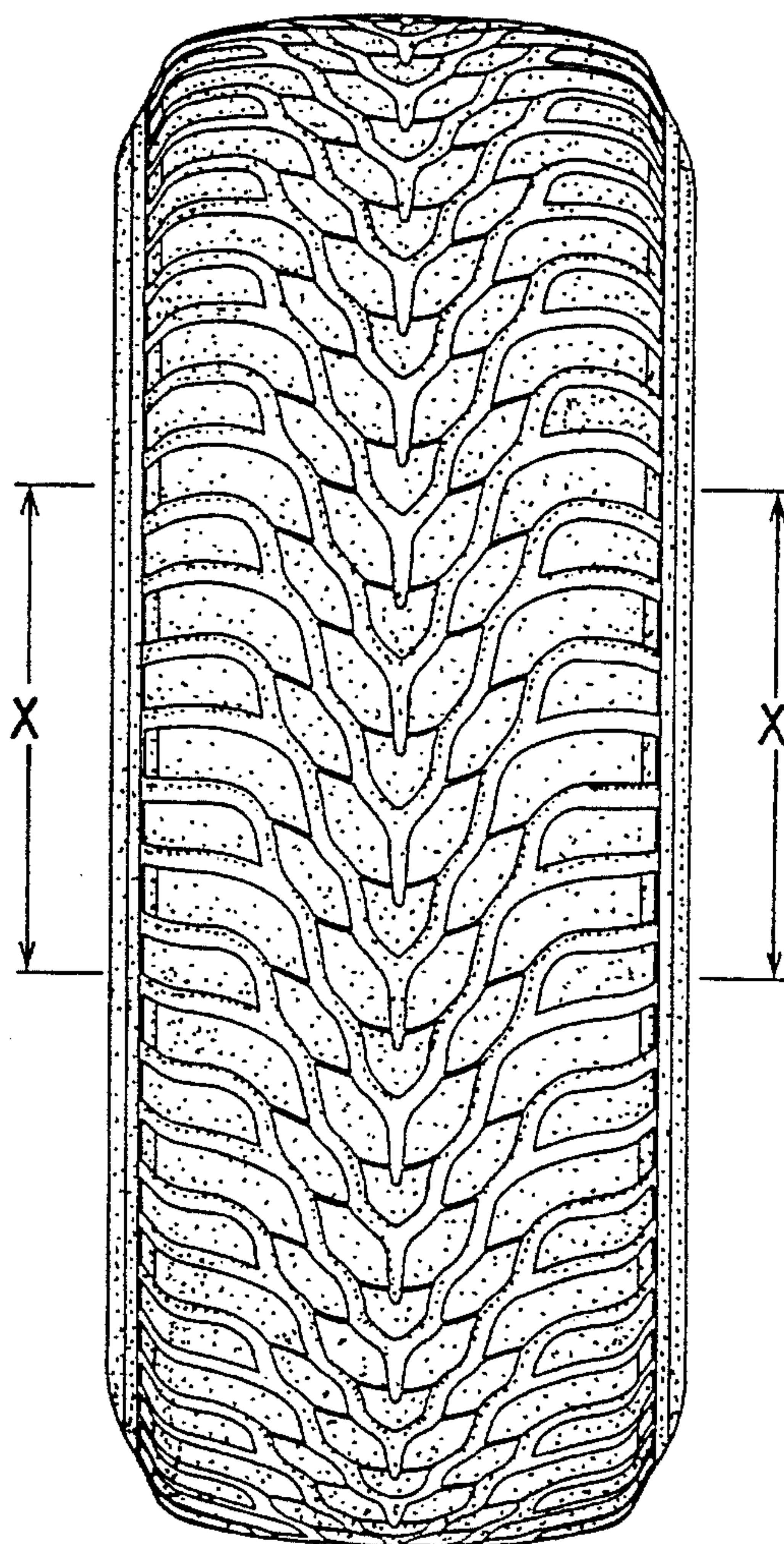

FIG. 1

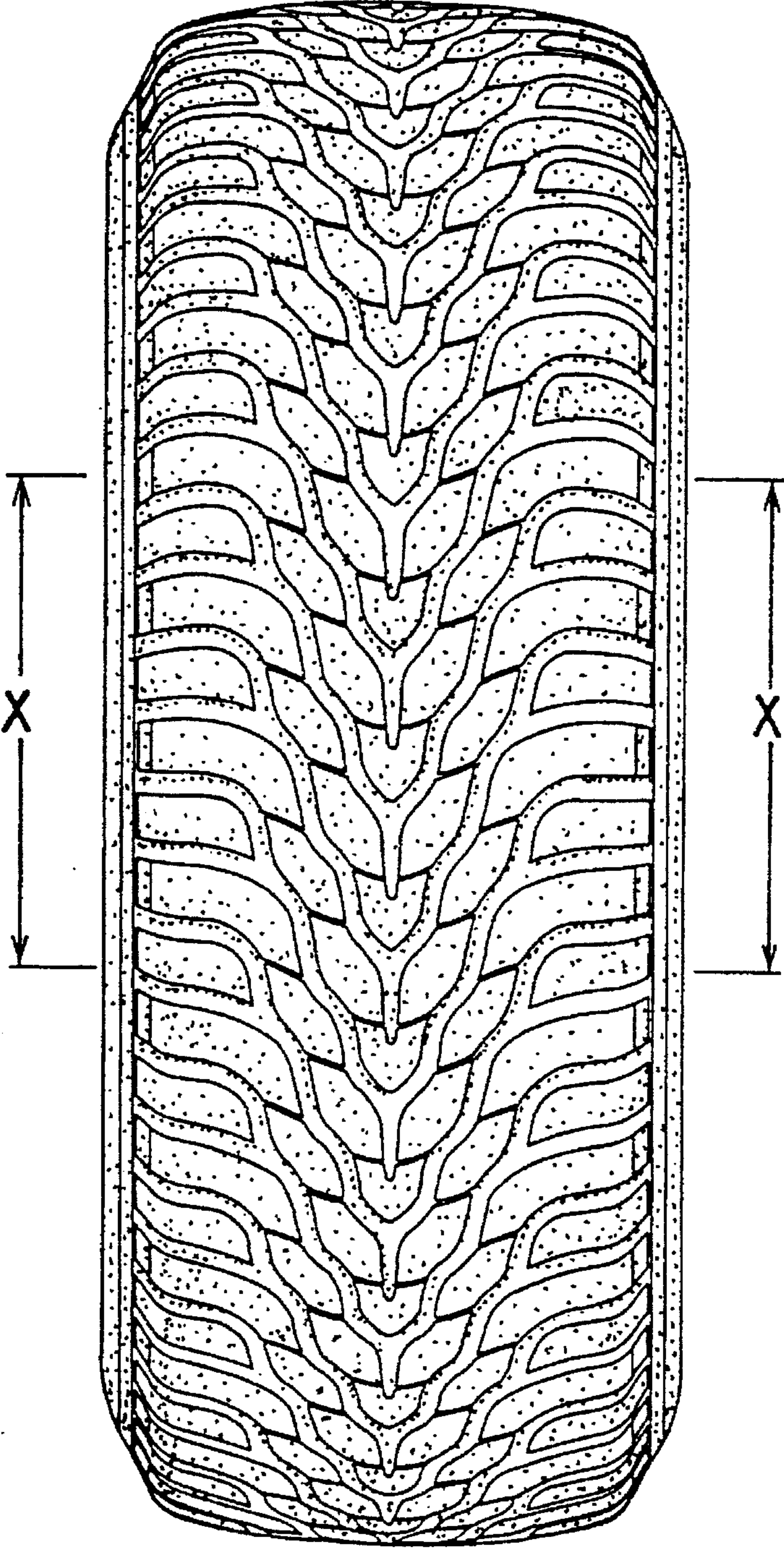

FIG. 2

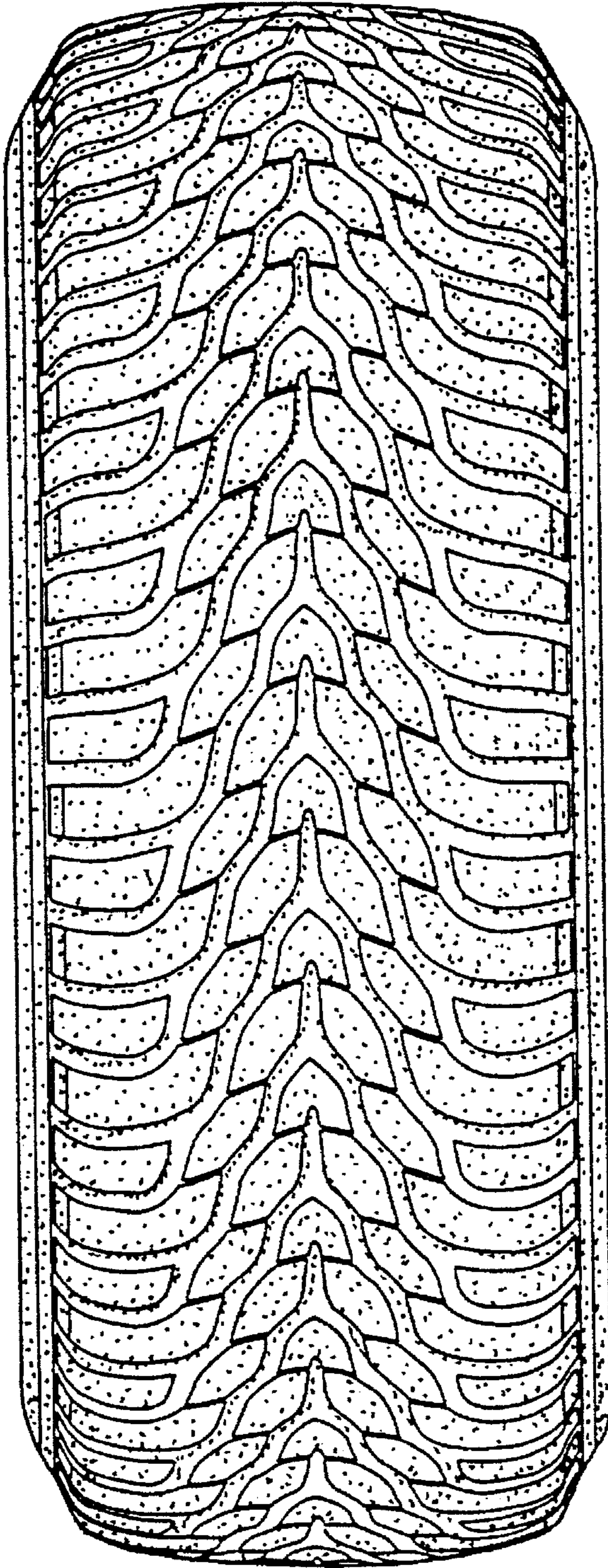

FIG. 3

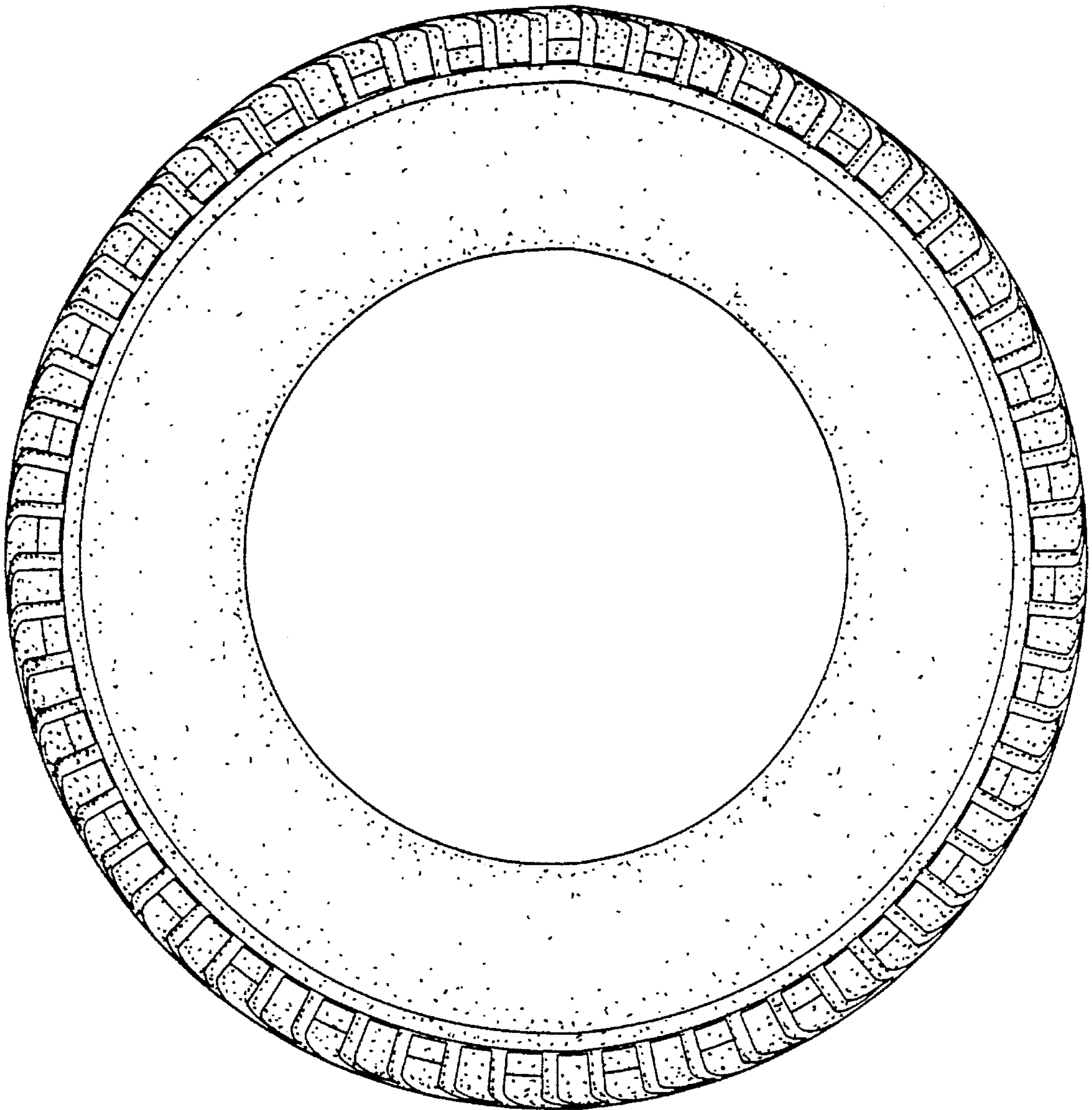

FIG. 4

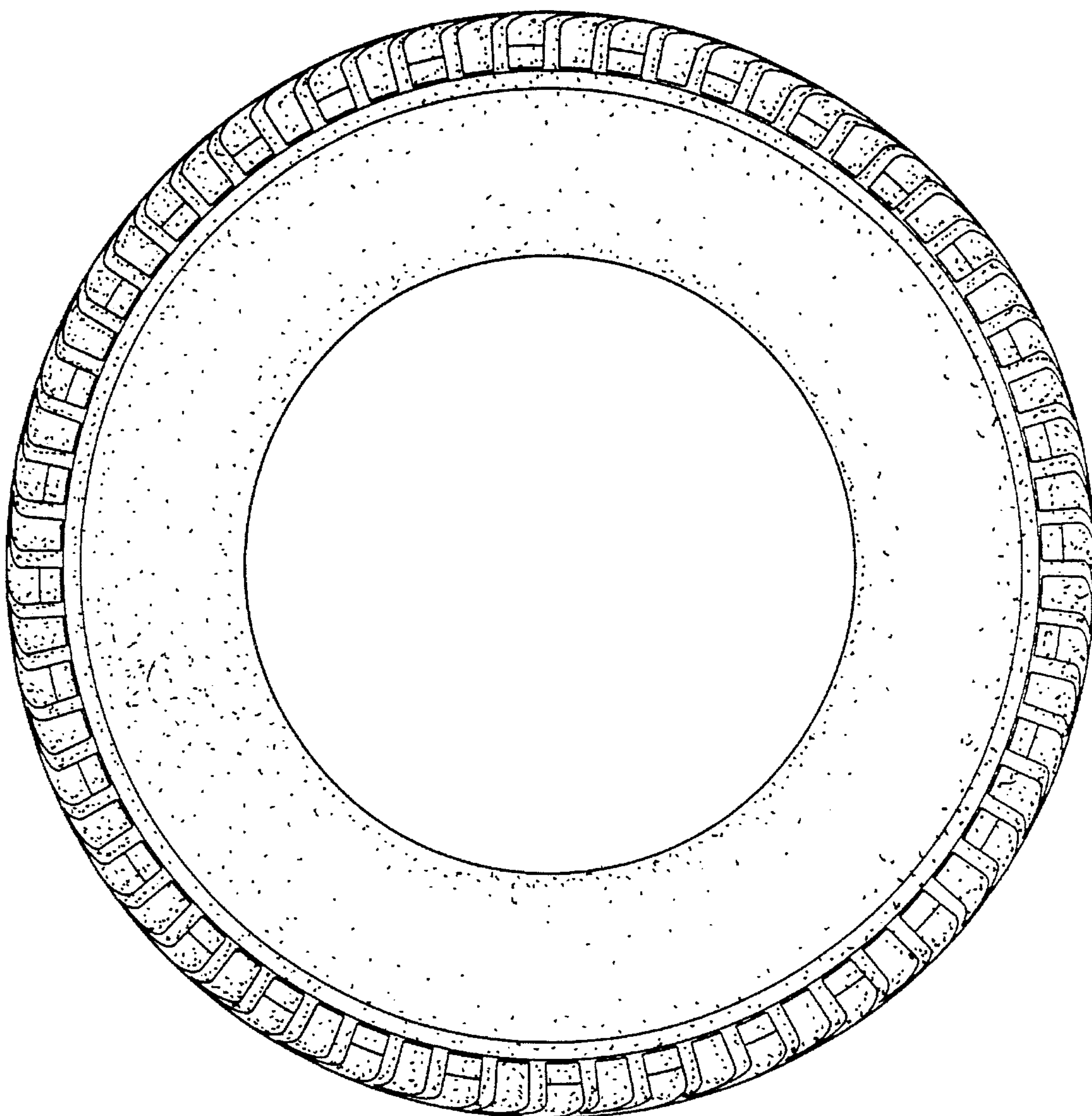

FIG. 5

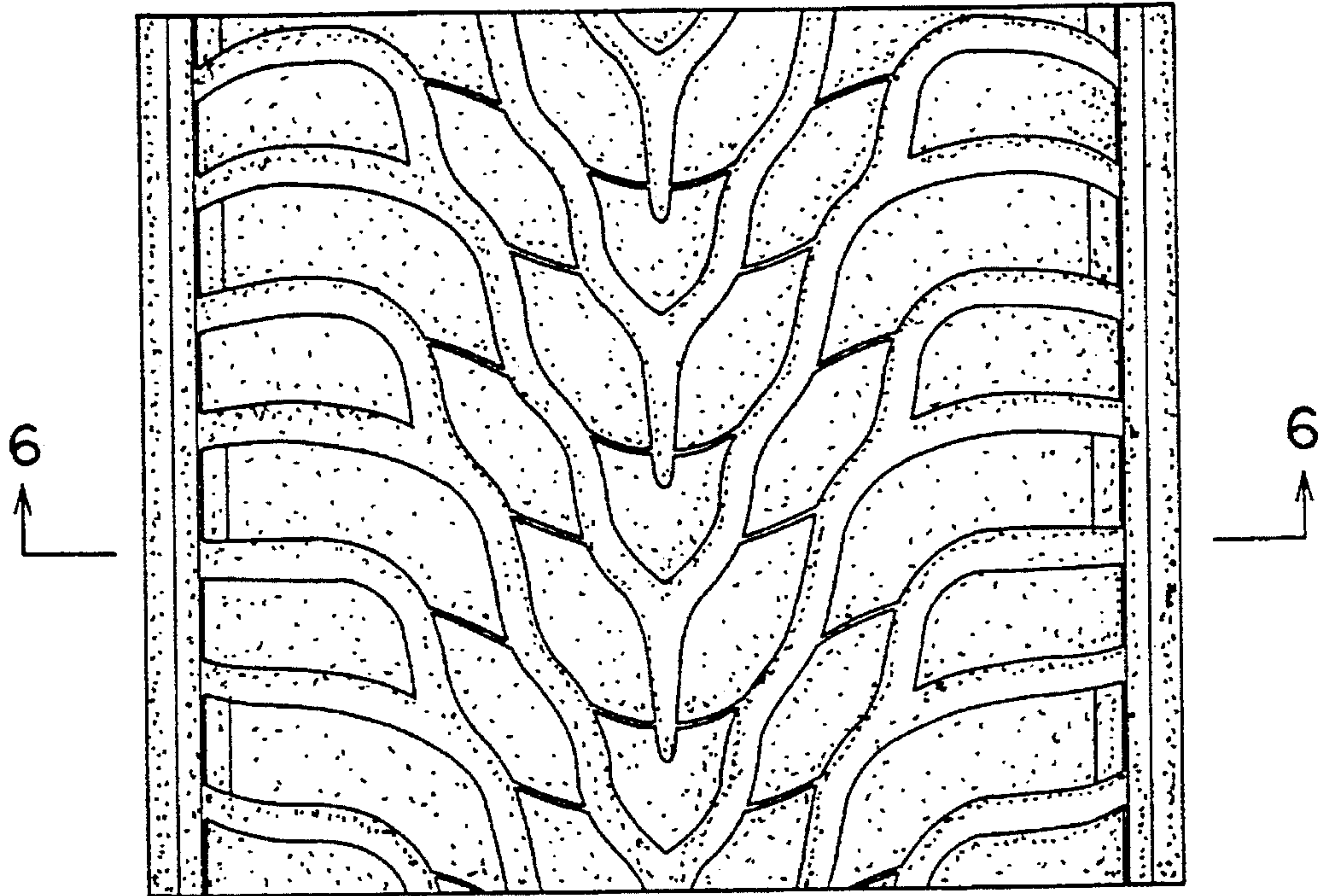

FIG. 6

