



US00D365064S

United States Patent [19]

[11] Patent Number: **Des. 365,064**

Weimer et al.

[45] Date of Patent: ****Dec. 12, 1995**

[54] **TIRE TREAD**

Primary Examiner—James M. Gandy
Attorney, Agent, or Firm—T. P. Lewandowski

[75] Inventors: **Andrew F. Weimer**, Akron; **Randall R. Brayer**; **Beale A. Robinson**, both of North Canton, all of Ohio

[57] **CLAIM**

The ornamental design for a tire tread, as shown and described.

[73] Assignee: **The Goodyear Tire & Rubber Company**, Akron, Ohio

DESCRIPTION

[**] Term: **14 Years**

FIG. 1 is a perspective view of a tire tread;
FIG. 2 is a front elevational view thereof;
FIG. 3 is a side elevational view thereof; and,
FIG. 4 is an enlarged fragmentary front view thereof.

[21] Appl. No.: **26,755**

[22] Filed: **Aug. 4, 1994**

[52] U.S. Cl. **D12/147**; D12/141

The tread pattern is understood to be repeated uniformly throughout the circumference of the tire tread.

[58] **Field of Search** D12/141–143,
D12/146–148; 152/209 R, 209 D

In the drawings, the broken line showing of the tire sidewall and the solid line defining the peripheral boundary between the tire tread and the sidewall are for illustrative purposes only and form no part of the claimed design.

[56] **References Cited**

U.S. PATENT DOCUMENTS

- D. 326,074 5/1992 Himuro et al. D12/147
- D. 346,774 5/1994 Brayer et al. D12/147

1 Claim, 4 Drawing Sheets

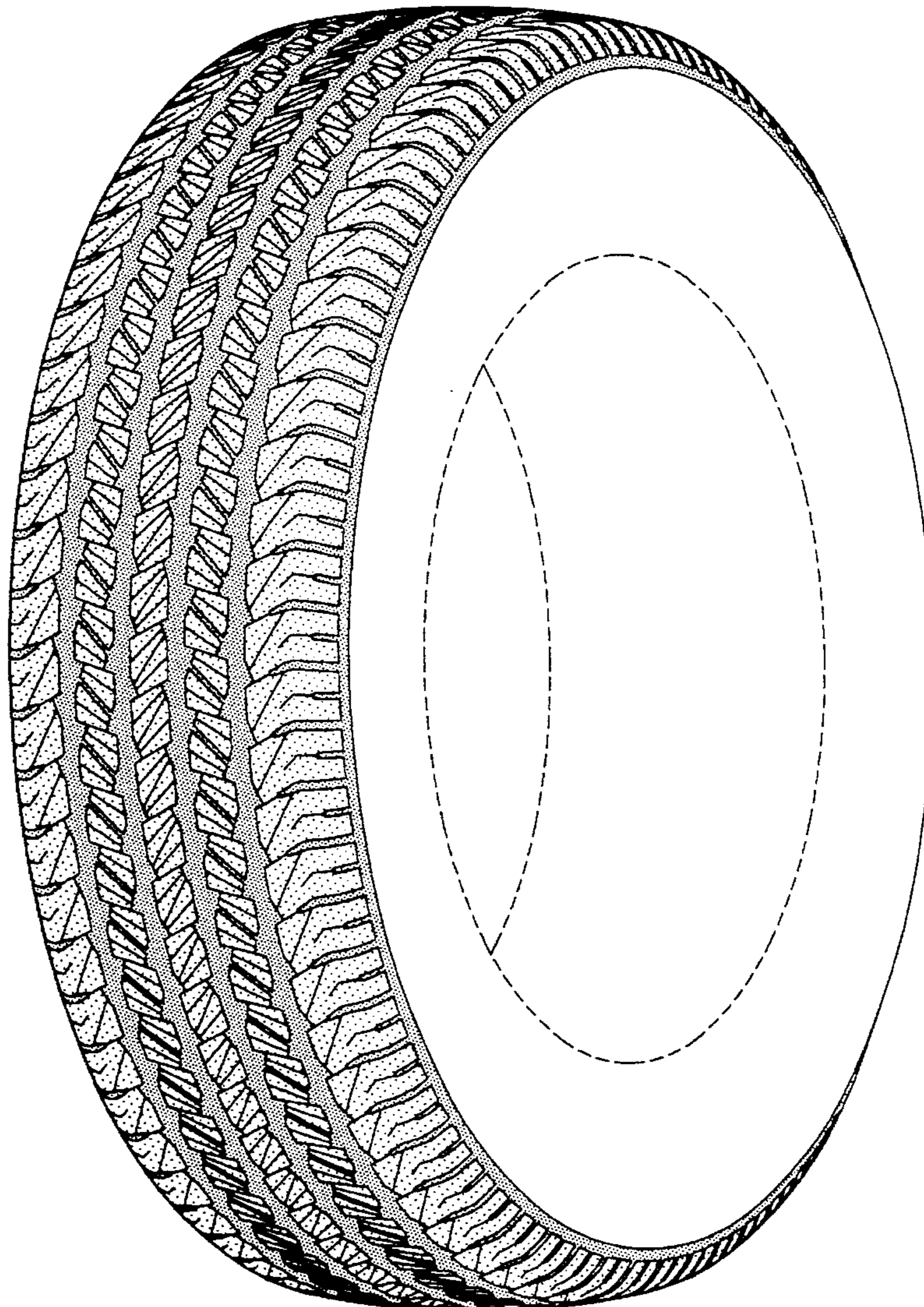

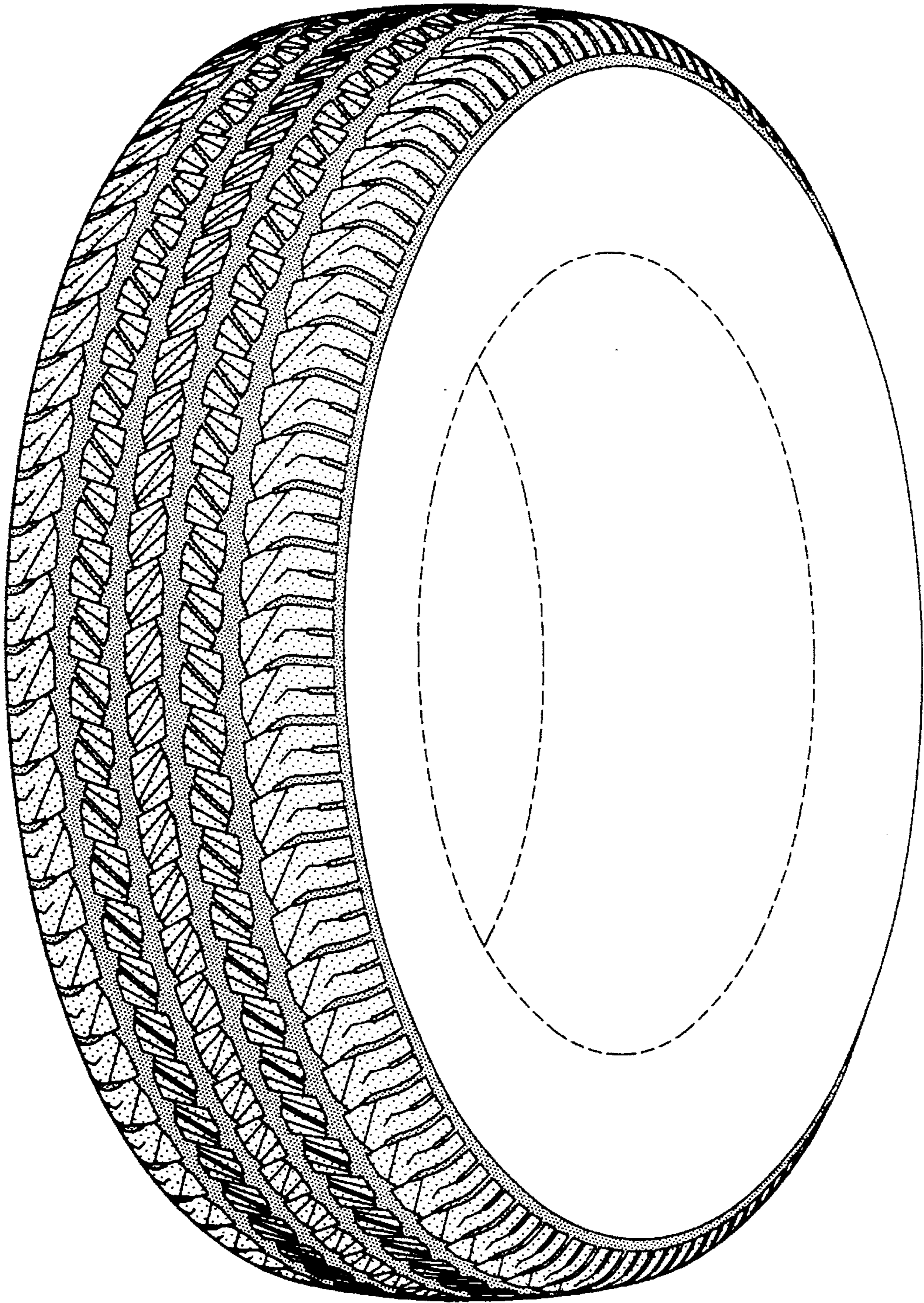

FIG-1

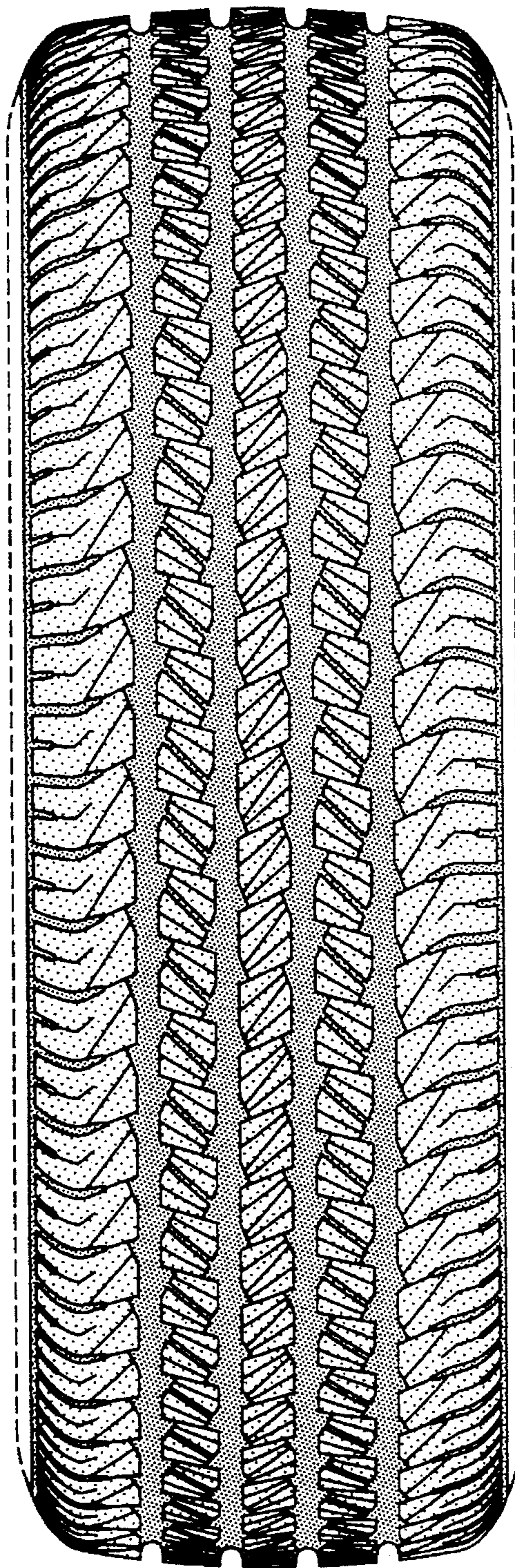

FIG-2

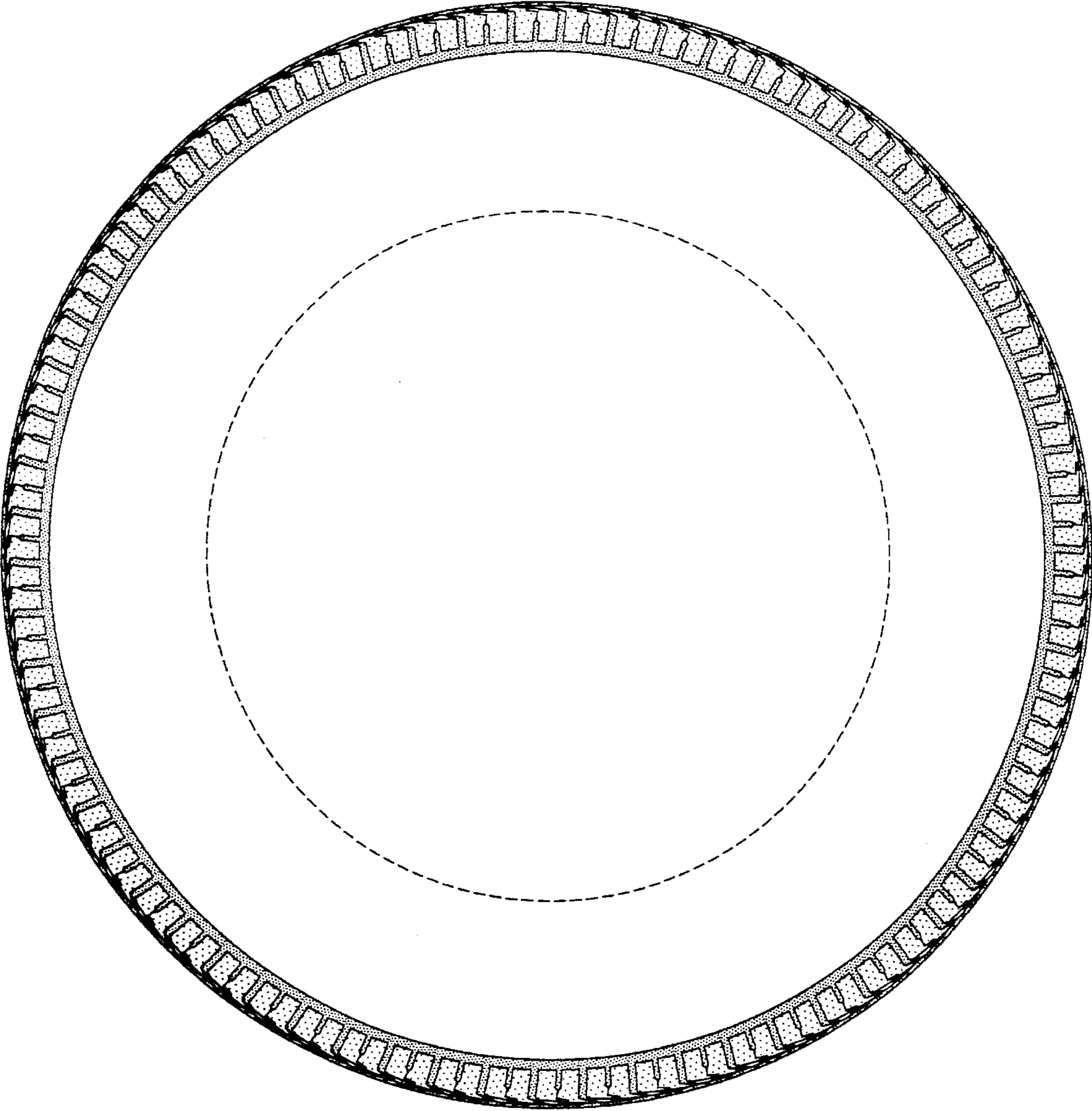

FIG-3

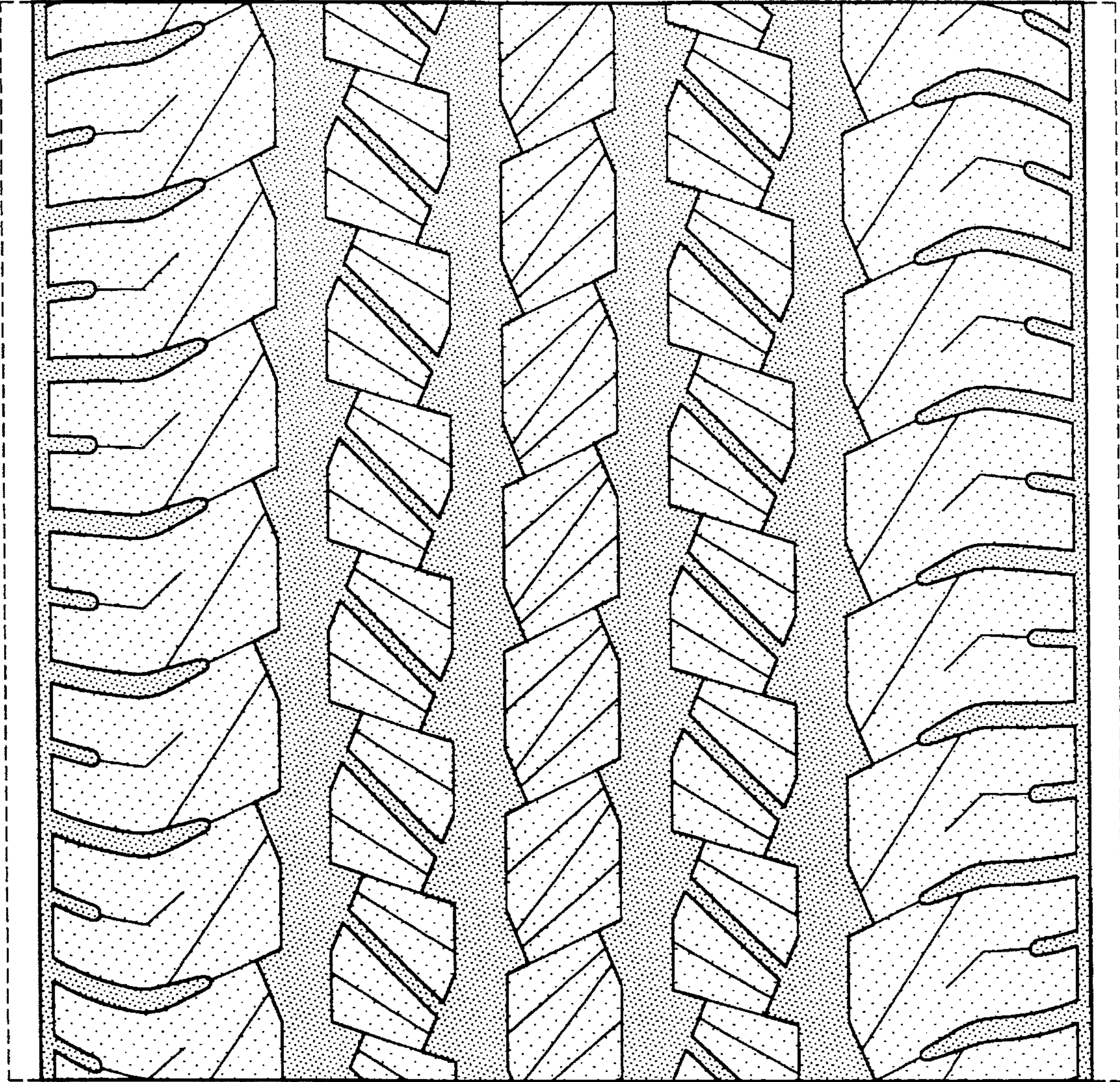

FIG-4