



US00D365060S

United States Patent [19]
McKisson

[11] **Patent Number: Des. 365,060**

[45] **Date of Patent: **Dec. 12, 1995**

[54] **TIRE**

[75] Inventor: **Eileen A. McKisson**, Richfield, Ohio

[73] Assignee: **Michelin Recherche et
Technique, S.A.**, Granges-Paccot,
Switzerland

[**] Term: **14 Years**

[21] Appl. No.: **27,797**

[22] Filed: **Aug. 29, 1994**

[52] U.S. Cl. **D12/146**

[58] Field of Search D12/136, 138,
D12/146-148; 152/209 R, 209 B, 209 D

[56] **References Cited**

U.S. PATENT DOCUMENTS

D. 301,854	6/1989	Matsumura	D12/147
D. 313,385	1/1991	Tsuda	D12/147
D. 320,966	10/1991	Miller et al.	D12/147
D. 345,723	4/1994	Guspodin	D12/147
D. 355,152	2/1995	Brightwell et al.	D12/146

OTHER PUBLICATIONS

Tread Design Guide, 1984 p. 8 Atlas Metric Radial.
Tread Design Guide, 1984 p. 43 Kelly-Springfield Super
Charger 70.

Tread Design Guide, 1984 p. 76 Viking Sport Steel.

Primary Examiner—James M. Gandy

Attorney, Agent, or Firm—Robert R. Reed; Russell W.
Warnock

[57] **CLAIM**

The ornamental design for a tire, as shown and described.

DESCRIPTION

FIG. 1 is a perspective view of a tire showing my new design, it being understood that the tread pattern is repeated throughout the circumference of the tire, the opposite side being substantially the same as that illustrated; and,

FIG. 2 is a front elevation view of the tire of FIG. 1 showing my new design.

1 Claim, 2 Drawing Sheets

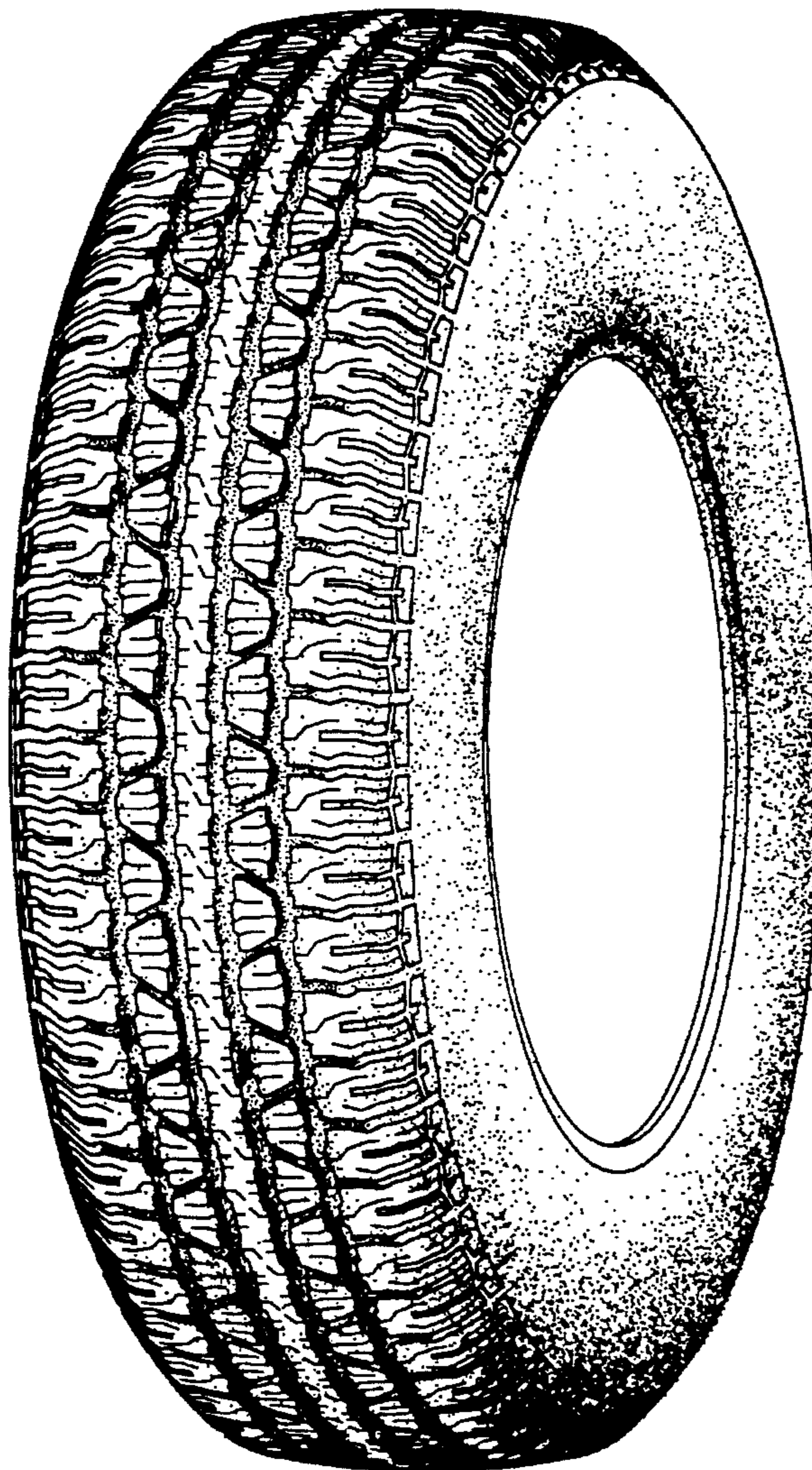

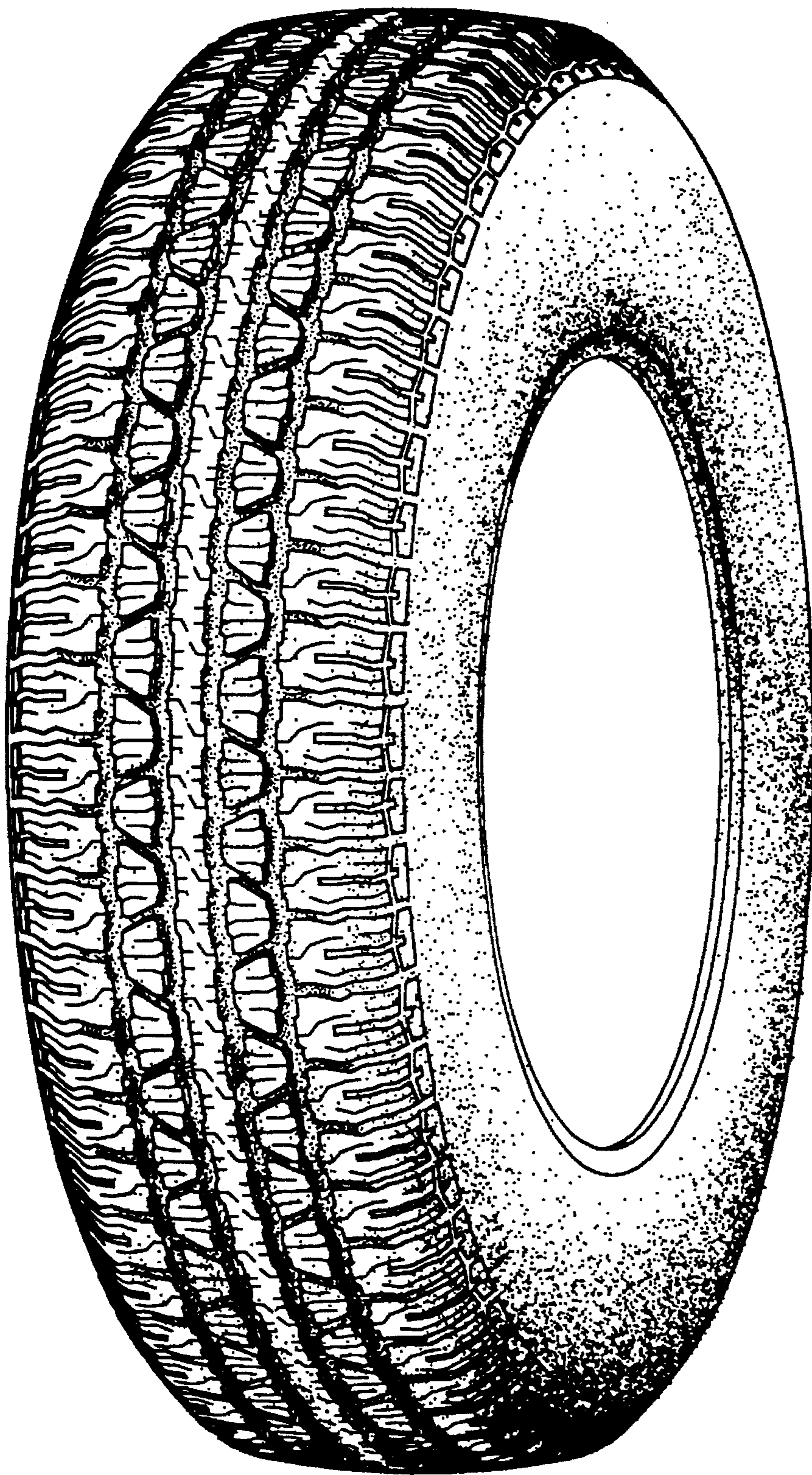

Fig.1

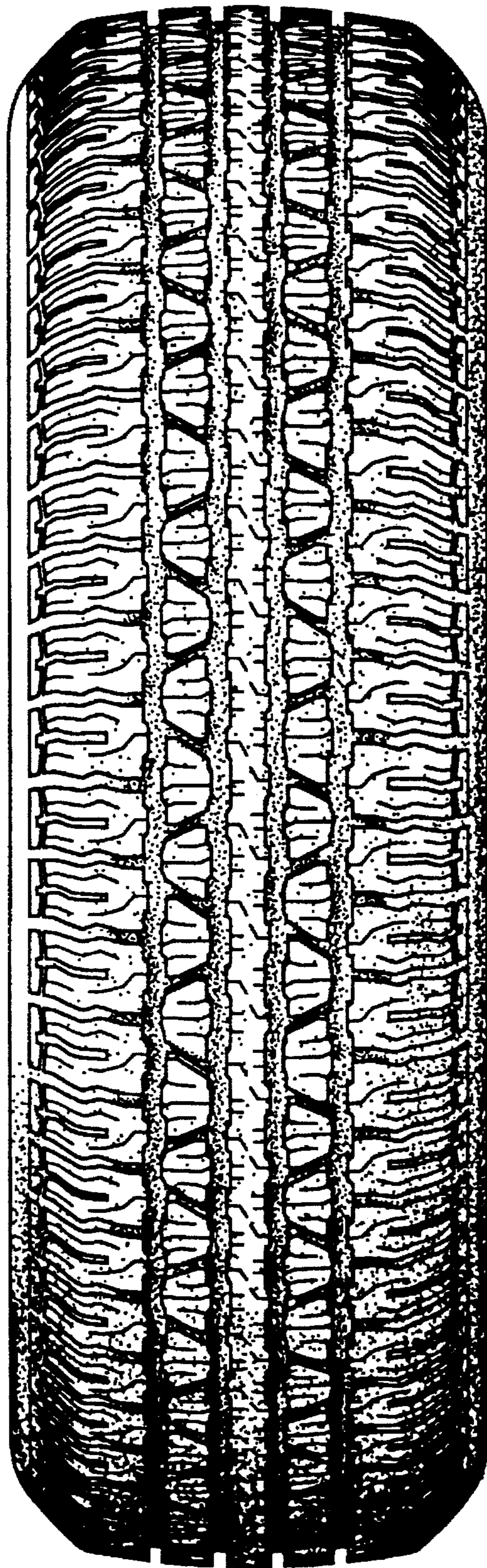

Fig.2