



US00D365059S

**United States Patent** [19]  
**McKisson**

[11] **Patent Number: Des. 365,059**  
[45] **Date of Patent: \*\*Dec. 12, 1995**

[54] **TIRE**

[75] Inventor: **Eileen A. McKisson**, Richfield, Ohio

[73] Assignee: **Michelin Recherche et Technique S.A.**, Granges-Paccot, Switzerland

[\*\*] Term: **14 Years**

[21] Appl. No.: **27,796**

[22] Filed: **Aug. 29, 1994**

[52] U.S. Cl. .... **D12/146**

[58] **Field of Search** ..... D12/136, 140,  
D12/145-148; 152/209 R, 209 A, 209 B,  
209 D

[56] **References Cited**

**U.S. PATENT DOCUMENTS**

D. 254,246	2/1980	Peron	.....	D12/148
D. 271,958	12/1983	Gorez	.....	D12/147
D. 341,345	11/1993	Killian	.....	D12/146
D. 344,052	2/1994	Attinello et al.	.....	D12/147
D. 350,099	8/1994	Manestar	.....	D12/147
D. 350,925	9/1994	Manestar	.....	D12/147

**FOREIGN PATENT DOCUMENTS**

841103 6/1992 Japan ..... D12/15

**OTHER PUBLICATIONS**

1994 Tread Design Guide, p. 14, Cordovan Grand Prix Radial MSR Tire, third row down from top, left side of page.

*Primary Examiner*—James M. Gandy  
*Attorney, Agent, or Firm*—Robert R. Reed; Russell W. Warnock

[57] **CLAIM**

The ornamental design for a tire, as shown and described.

**DESCRIPTION**

FIG. 1 is a perspective view of a tire showing my new design, it being understood that the tread pattern is repeated throughout the circumference of the tire, the opposite side being substantially the same as that illustrated; and, FIG. 2 is a front elevation view of the tire of FIG. 1 showing my new design.

**1 Claim, 2 Drawing Sheets**

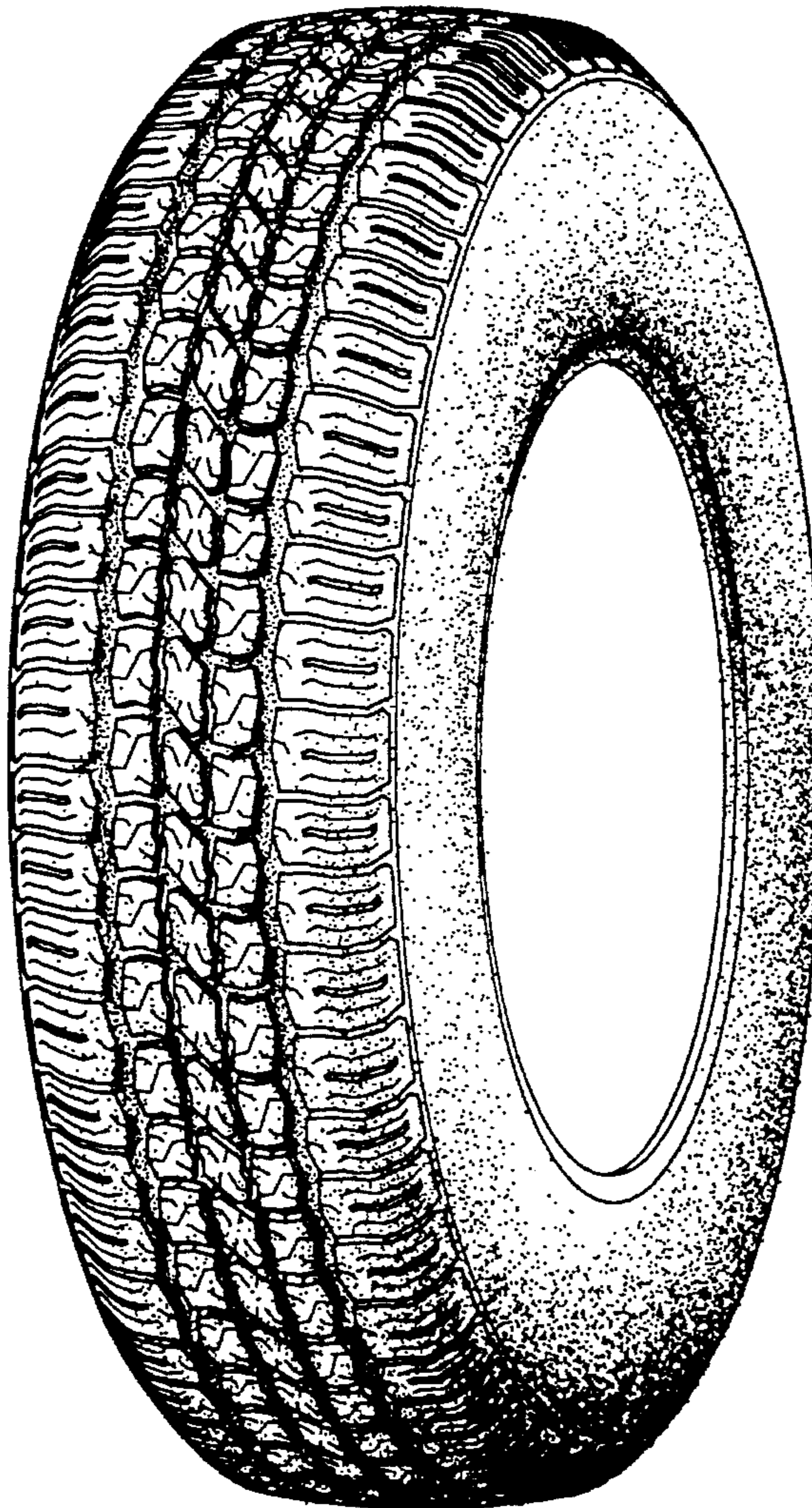



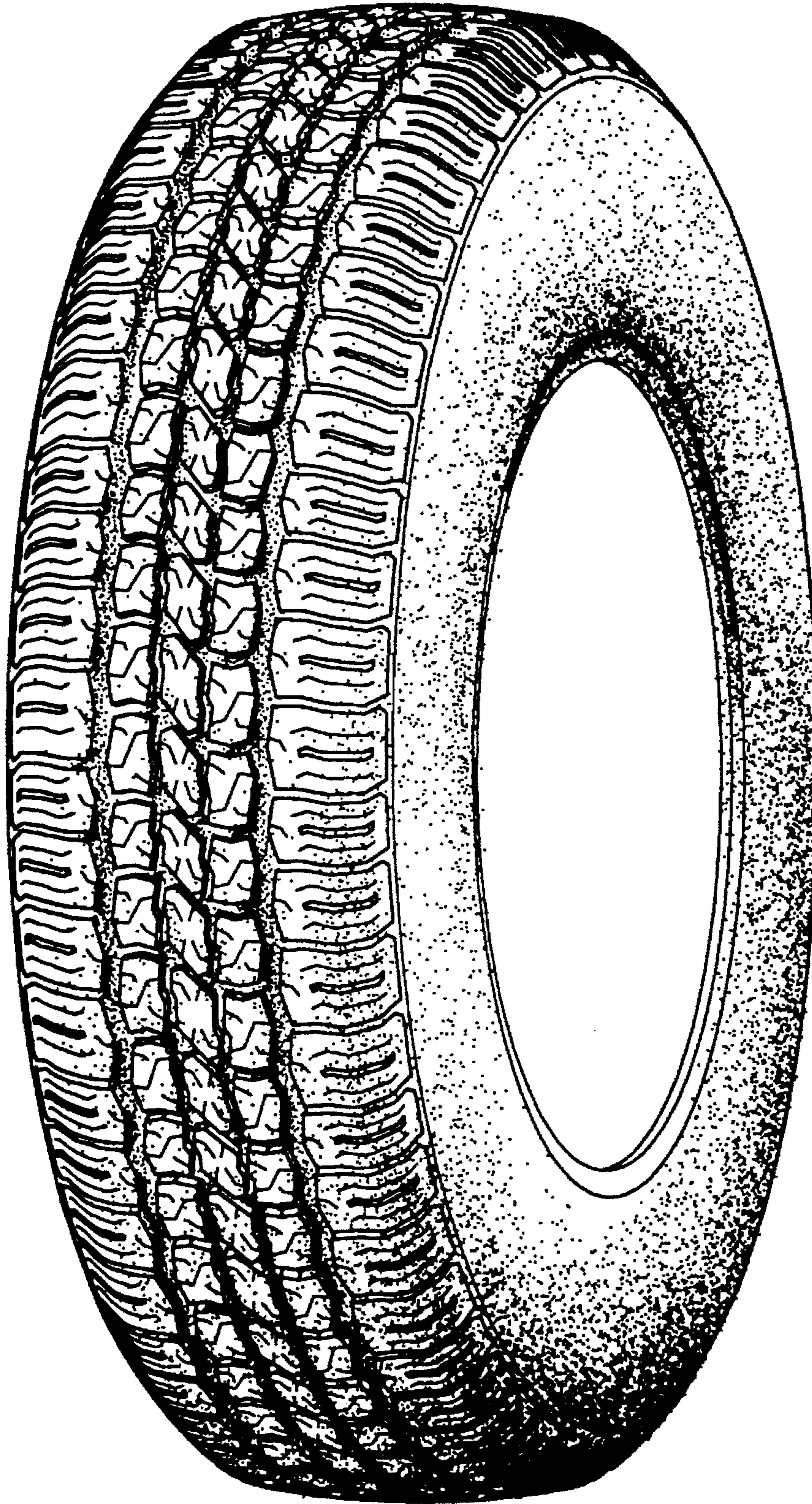

Fig.1

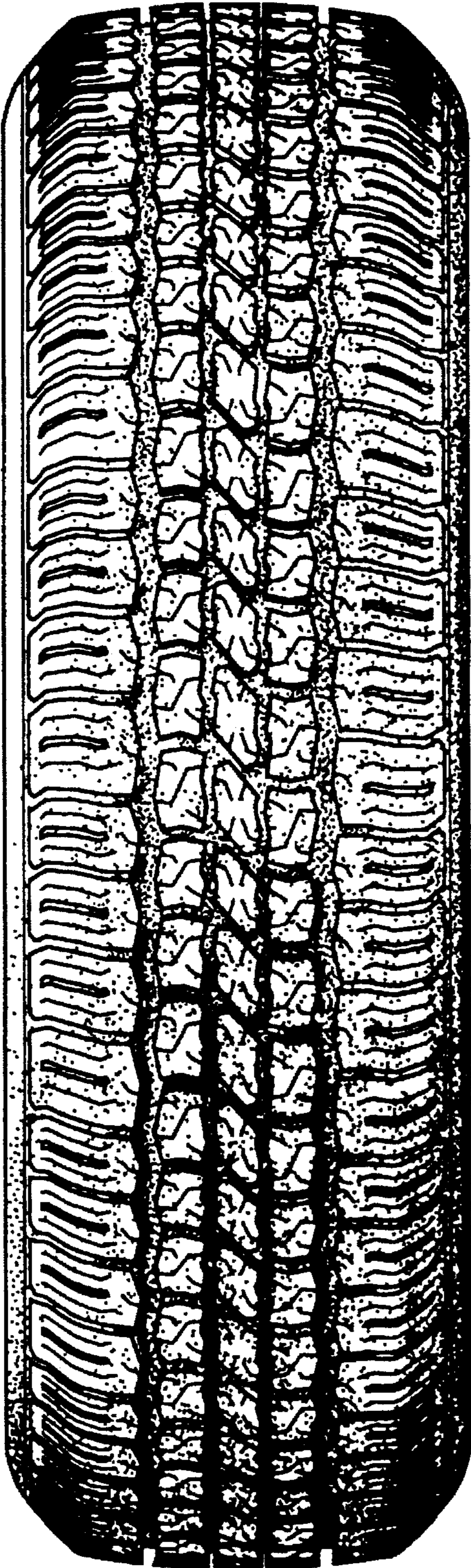

Fig.2