



US00D365054S

United States Patent [19]
Faulk

[11] **Patent Number: Des. 365,054**
[45] **Date of Patent: **Dec. 12, 1995**

[54] **TIRE**
[75] Inventor: **Robin B. Faulk**, Gray Court, S.C.
[73] Assignee: **Michelin Recherche et Technique, S.A.**, Granges-Paccot, Switzerland
[**] Term: **14 Years**
[21] Appl. No.: **26,338**
[22] Filed: **Jul. 26, 1994**
[52] U.S. Cl. **D12/146**
[58] **Field of Search** D12/142-143,
D12/146-148; 152/209 R, 209 A, 209 B,
209 D

D. 318,830 8/1991 Manestar D12/146
D. 325,365 4/1992 Covert et al. D12/147
D. 341,804 11/1993 Lissan D12/147
4,848,429 7/1989 Mezzanotte 152/209 A

OTHER PUBLICATIONS

Tread Design Guide, 1993, p. 16, Bridgestone S325.
Tread Design Guide, 1993, p. 73, Yokohama A008 P&R.
U.S. Application Ser. No. 29/016,043 Filed Dec. 6, 1993.

Primary Examiner—James M. Gandy
Attorney, Agent, or Firm—Robert R. Reed; Russell W. Warnock

CLAIM

[57] The ornamental design for a tire, as shown and described.

DESCRIPTION

FIG. 1 is a perspective view of a tire showing my new design, it being understood that the tread pattern is repeated uniformly throughout the circumference of the tire the opposite side being substantially the same as that shown; and,
FIG. 2 is a front elevation view of the tire of FIG. 1.

1 Claim, 2 Drawing Sheets

[56] **References Cited**
U.S. PATENT DOCUMENTS

D. 274,612 7/1984 Cerio D12/147
D. 284,276 6/1986 Candiliotis D12/147
D. 292,084 9/1987 Suzuki D12/147
D. 297,526 9/1988 Marriott D12/147
D. 304,166 10/1989 Graas D12/143
D. 312,231 11/1990 Guspodin D12/147
D. 312,232 11/1990 Wallet et al. D12/147
D. 313,385 1/1991 Tsuda et al. D12/147

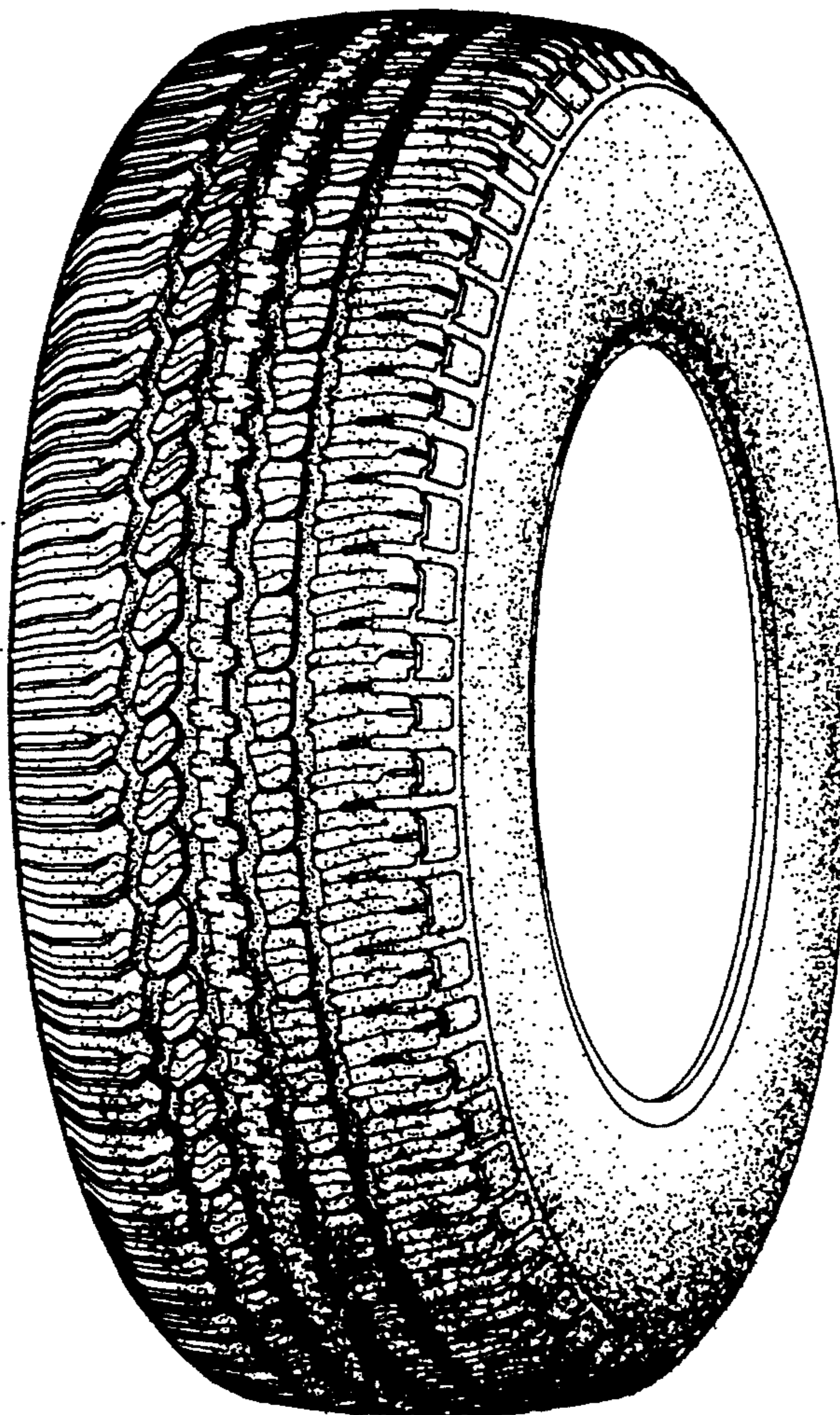

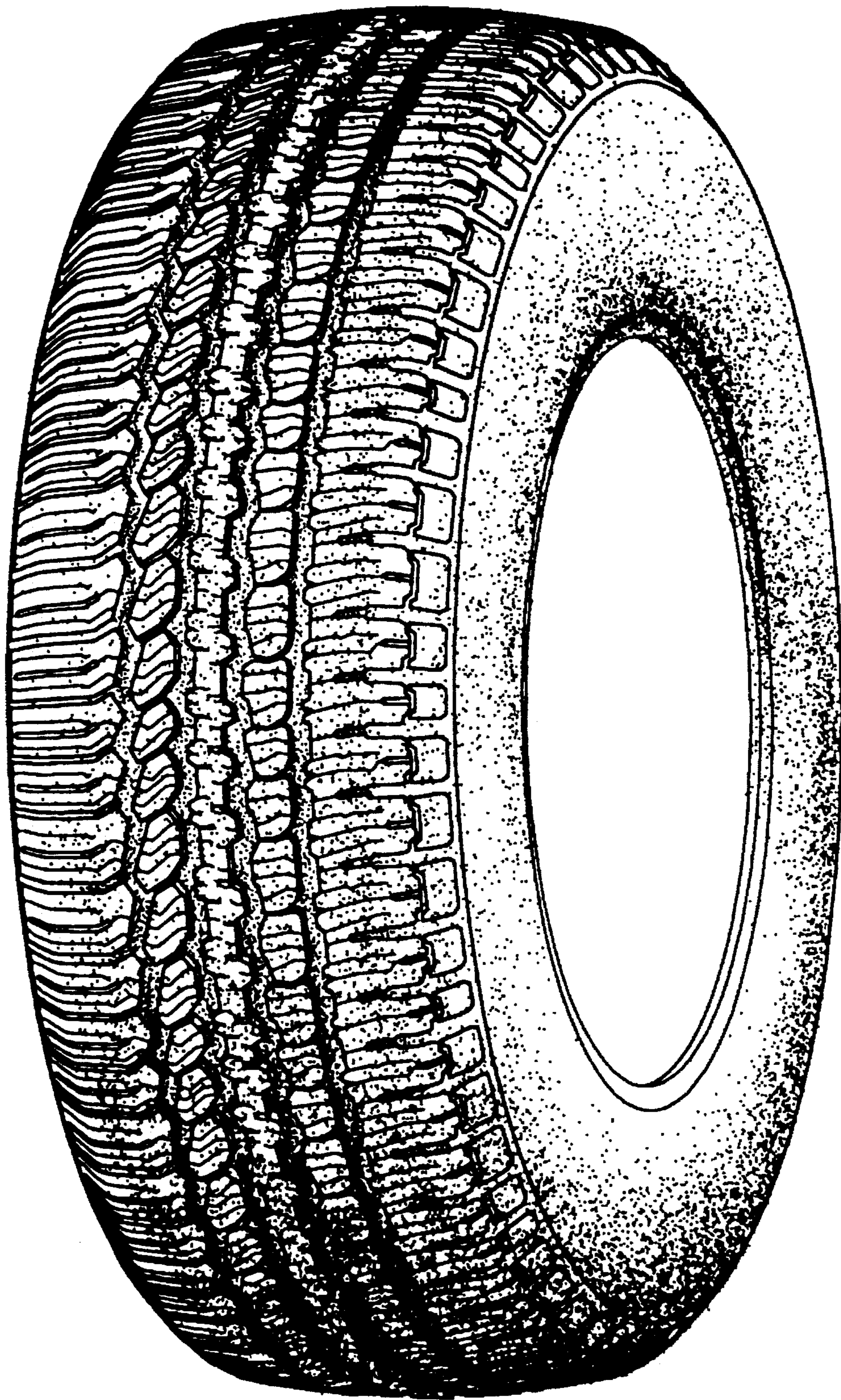

Fig.1

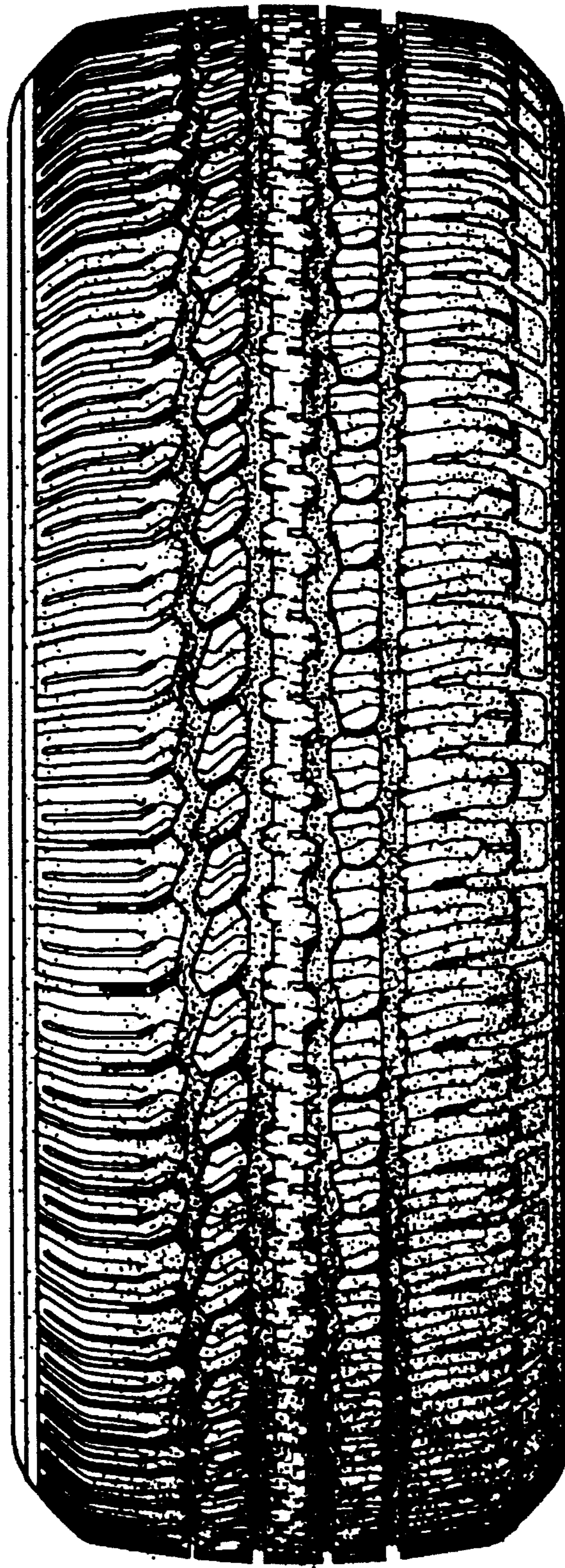

Fig.2