



US00D365052S

United States Patent [19]

[11] Patent Number: **Des. 365,052**

Lash et al.

[45] Date of Patent: ****Dec. 12, 1995**

[54] TIRE

FOREIGN PATENT DOCUMENTS

[75] Inventors: **Stephen J. Lash**, Simpsonville; **Gary J. Wortkoetter**, Greenville; **Robin B. Faulk**, Gray Court, all of S.C.; **Dennis Jubert**, Clermont-Ferrand; **Guy Roulier**, Chateaugay, both of France

0379854 12/1989 European Pat. Off. B60C 11/06

OTHER PUBLICATIONS

[73] Assignee: **Michelin Recherche et Technique S.A.**, Granges-Paccot, Switzerland

Tread Design Guide, 1993, p. 42 Kleber C801S.
Tread Design Guide, 1993, p. 63 Sparton USA "1" SR Performance.

[**] Term: **14 Years**

Primary Examiner—James M. Gandy
Attorney, Agent, or Firm—Robert R. Reed; Russell W. Warnock

[21] Appl. No.: **22,921**

[57] CLAIM

[22] Filed: **May 16, 1994**

The ornamental design for a tire, as shown and described.

[52] U.S. Cl. **D12/146**

DESCRIPTION

[58] Field of Search D12/136, 141,
D12/145-148; 152/209 R, 209 D

FIG. 1 is a perspective view of a tire showing our new design, it being understood that the tread pattern is repeated throughout the circumference of the tire, the opposite side being substantially the same as that illustrated; and, FIG. 2 is a front elevation view of the tire of FIG. 1 showing our new design.

[56] References Cited

U.S. PATENT DOCUMENTS

D. 283,212	4/1996	Martini et al.	D12/143
D. 287,707	1/1987	Cain	D12/147
D. 347,607	6/1994	Montag et al.	D12/147

1 Claim, 2 Drawing Sheets

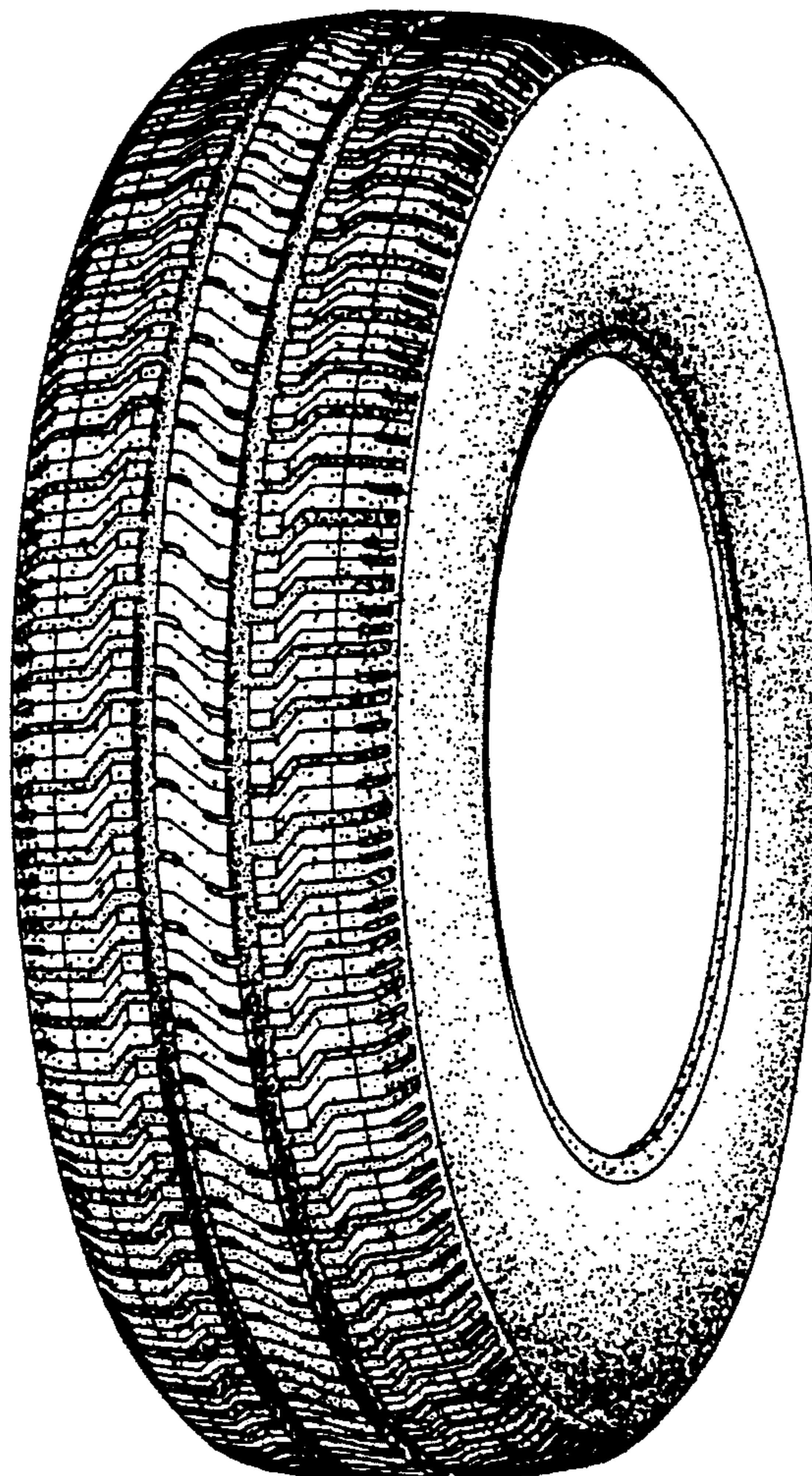

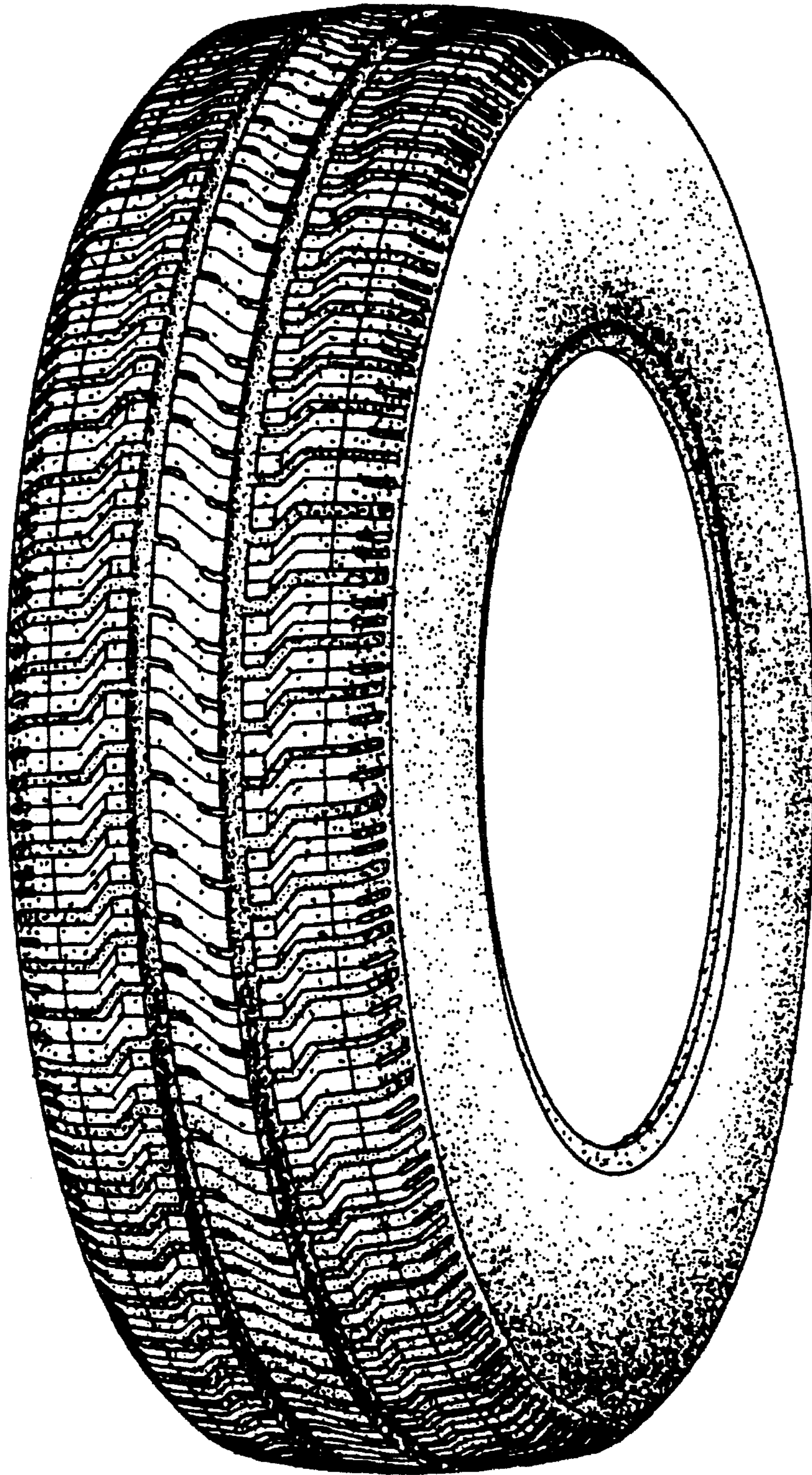

Fig.1

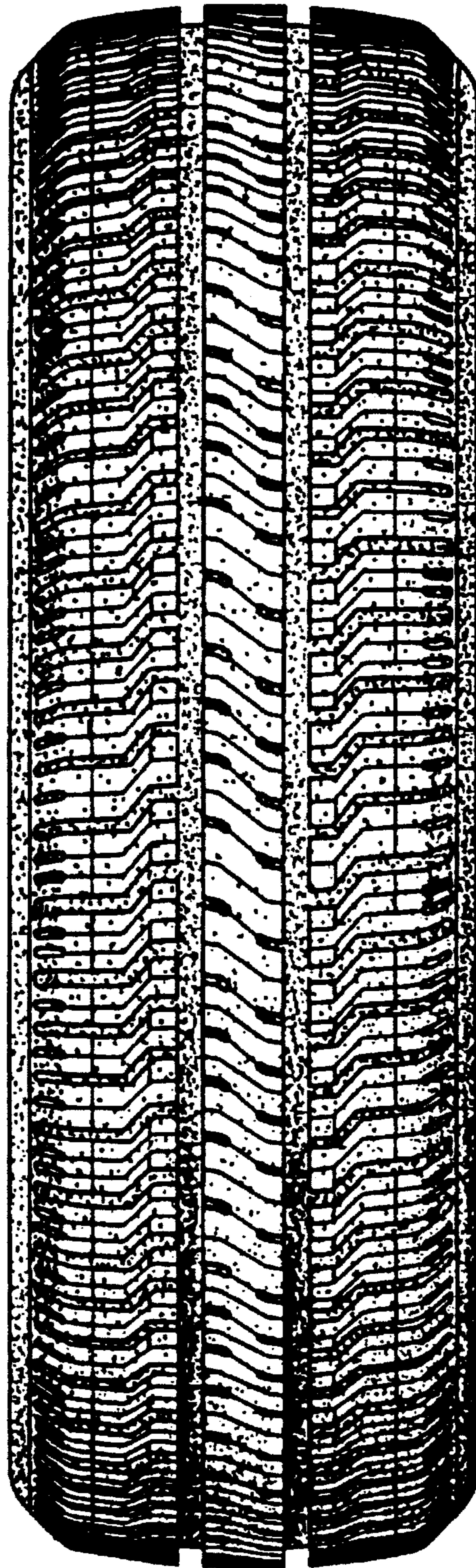

Fig.2