



US00D365046S

**United States Patent** [19]  
**McKinley**

[11] **Patent Number: Des. 365,046**

[45] **Date of Patent: \*\*Dec. 12, 1995**

[54] **BELT BUCKLE**

*Primary Examiner*—Ralf T. Seifert

[76] Inventor: **Ronald P. McKinley**, 4807  
Havenwood, Harris County, Houston,  
Tex. 77066

[57] **CLAIM**

The ornamental design for a belt buckle, as shown and described.

[\*\*] Term: **14 Years**

**DESCRIPTION**

[21] Appl. No.: **19,374**

FIG. 1 is a front plan view of a belt buckle showing my new design;

[22] Filed: **Mar. 1, 1994**

FIG. 2 is a bottom view of the buckle as shown in FIG. 1 depicting the belt attaching loop on the right and the tongue for insertion into holes in the belt on the left;

[52] U.S. Cl. .... **D11/232**

[58] **Field of Search** ..... D11/200-204,  
D11/231-236, 238-240, 70-73, 1-2; D2/3,  
627, 631, 632; 24/163 R, 185-188

FIG. 3 is a left side view of the buckle of FIG. 1 depicting the tongue and loop for the belt;

[56] **References Cited**

**U.S. PATENT DOCUMENTS**

D. 19,863	5/1890	Herrick	.....	D11/219
D. 223,080	3/1972	Roy	.....	D11/232
D. 253,136	10/1979	Lynch	.....	D2/7
D. 254,179	2/1980	Dolas	.....	D2/7
D. 290,448	6/1987	Seehase	.....	D11/232
D. 333,805	3/1993	Hogan	.....	D11/232
884,207	4/1908	Reichert	.	

FIG. 4 is a right side view of the buckle of FIG. 1 depicting the tongue and loop for the belt;

FIG. 5 is a perspective view of the buckle of FIG. 1;

FIG. 6 is a rear plan view of the buckle of FIG. 1; and,

FIG. 7 is a cross-section view of a portion of FIG. 5.

The broken line showing of indicia, in the five circles surrounding the star, is for illustrative purposes only and forms no part of the claimed design.

**1 Claim, 2 Drawing Sheets**

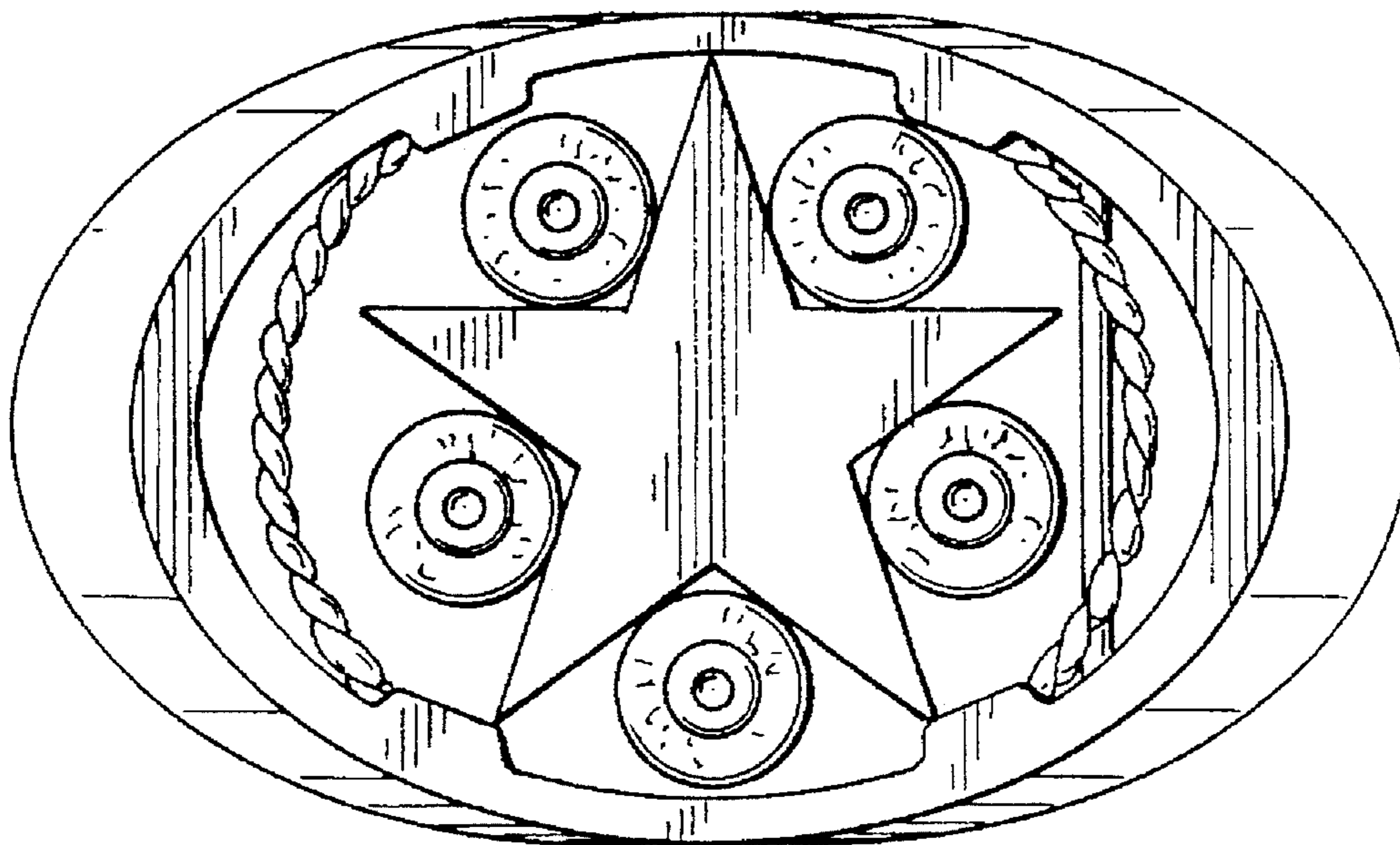

FIG. 1

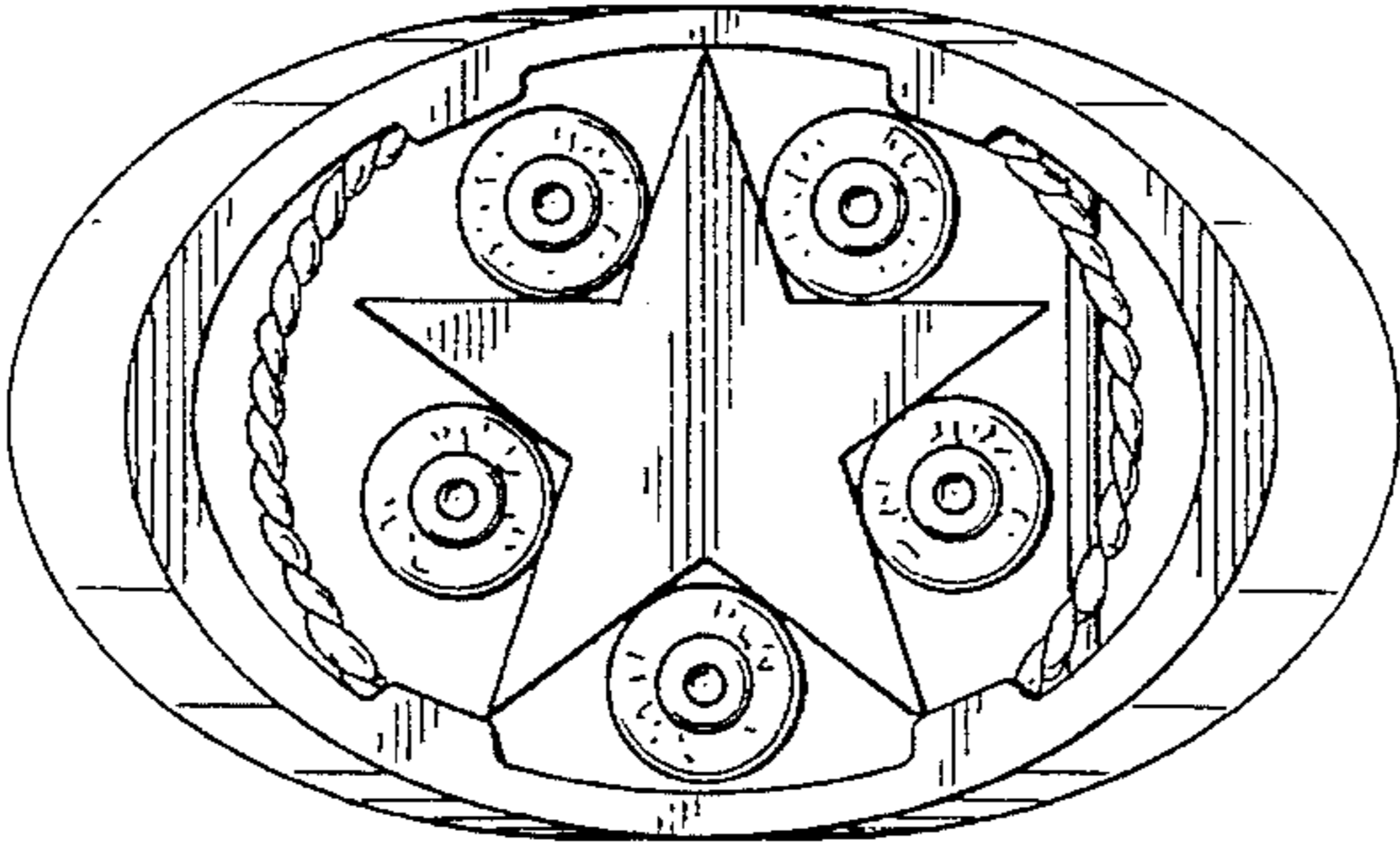

FIG. 2

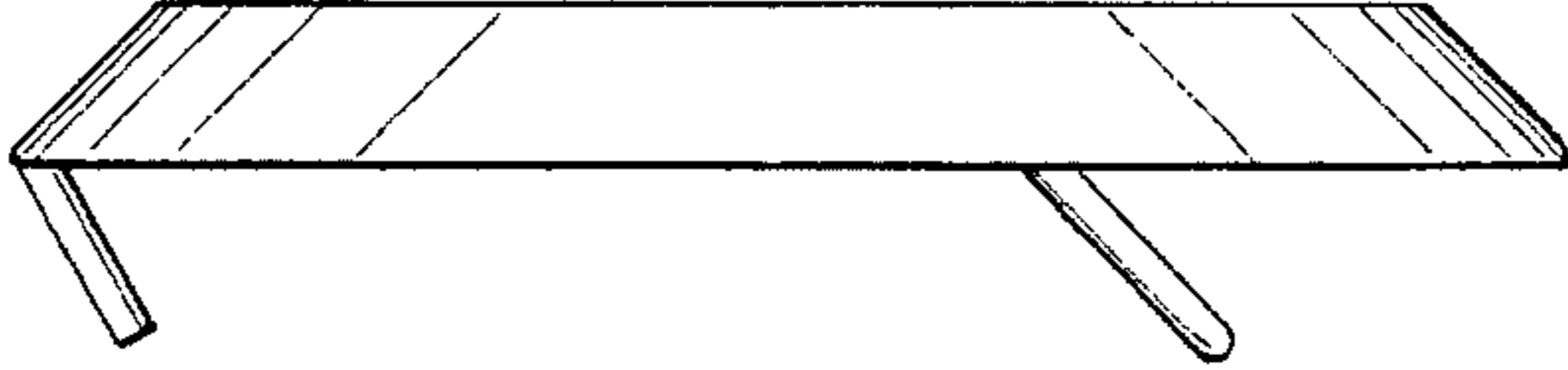

FIG. 3

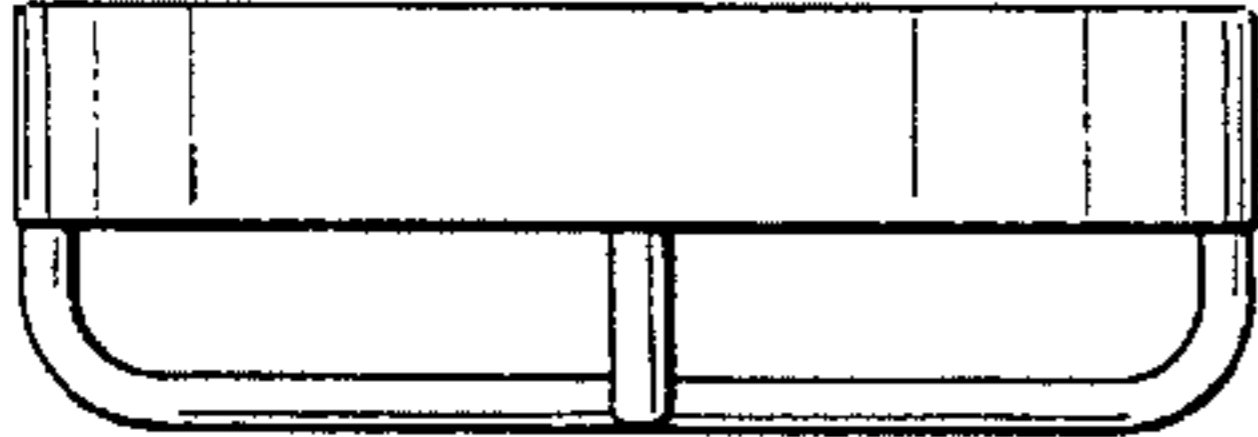

FIG. 4

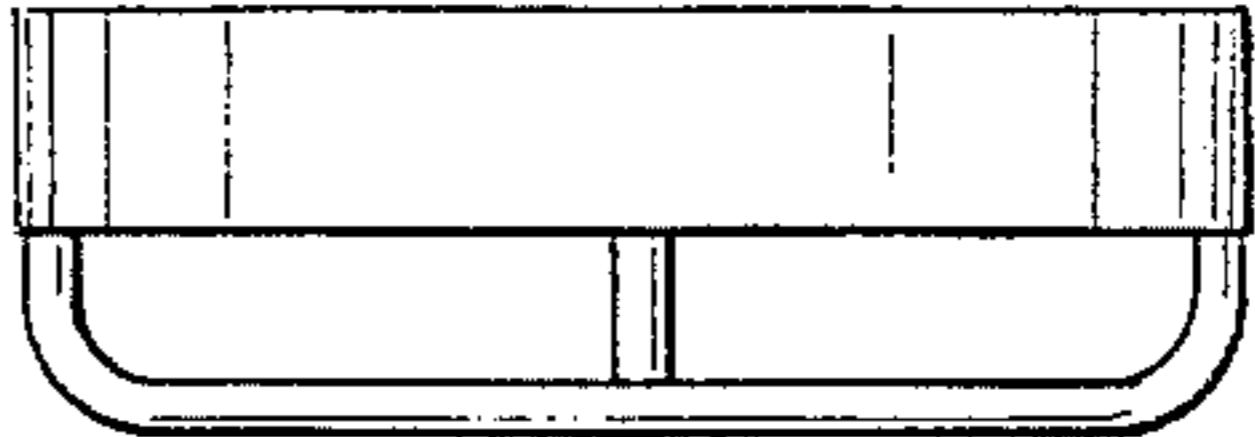
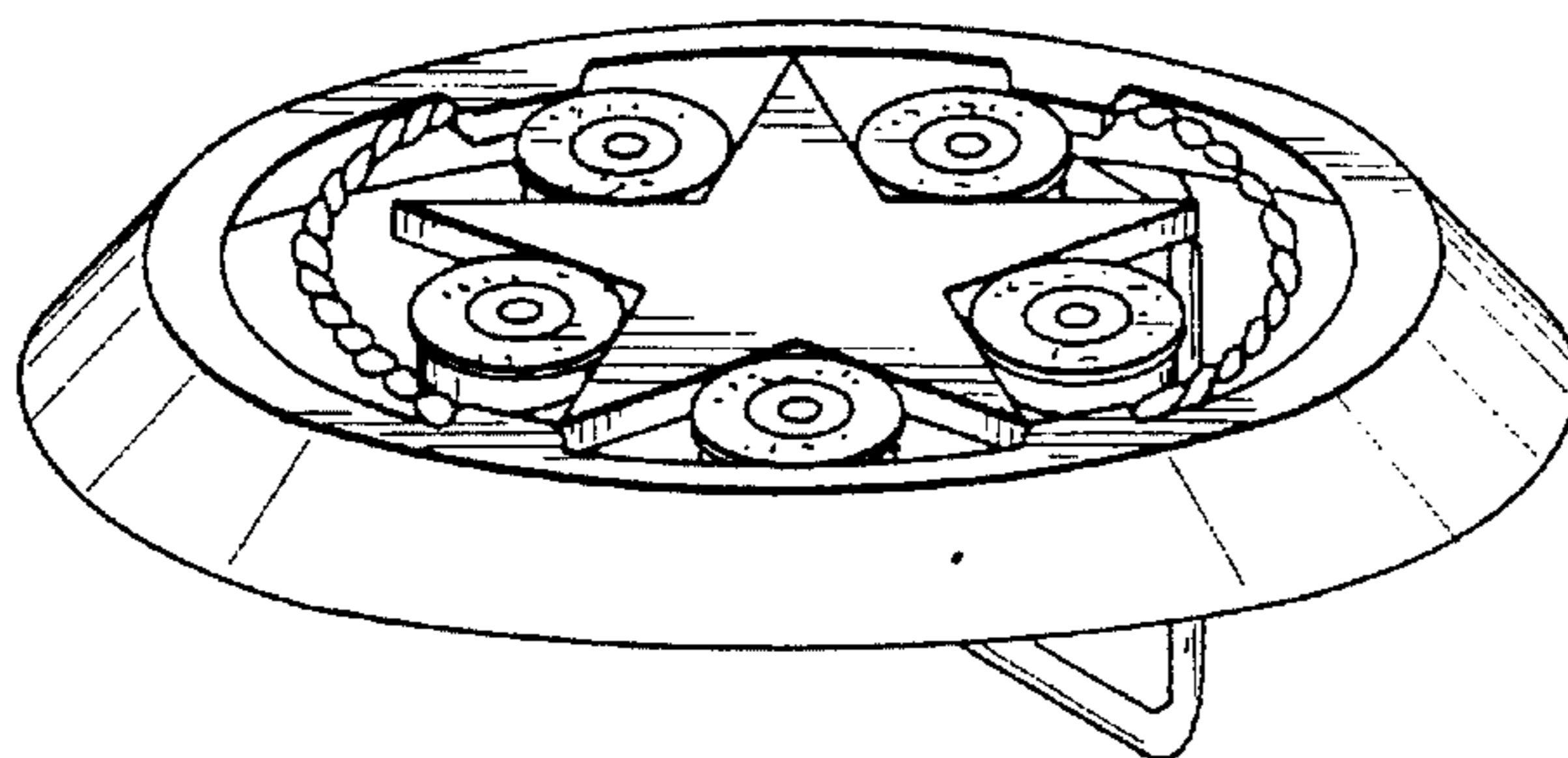

FIG. 5

7



7

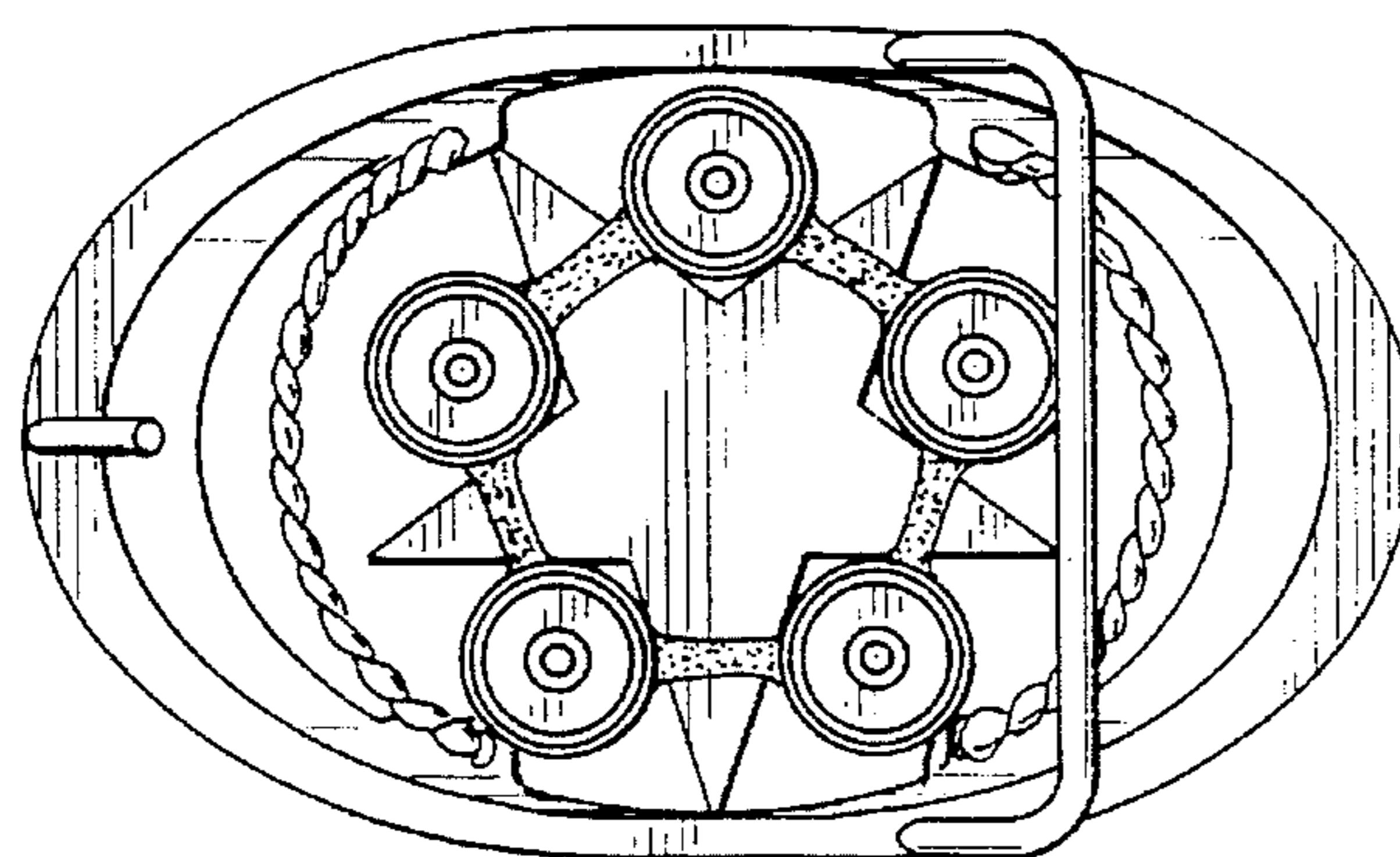

FIG. 6

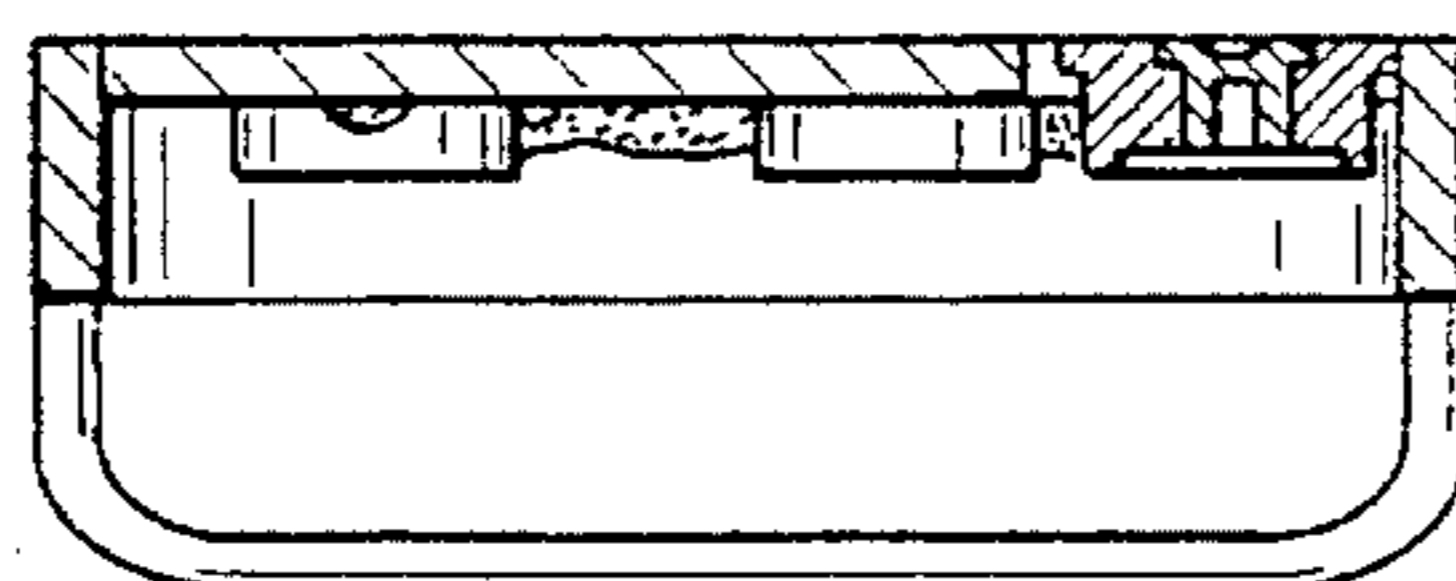

FIG. 7