



US00D364985S

# United States Patent [19]

Burdorf et al.

[11] Patent Number: **Des. 364,985**

[45] Date of Patent: **\*\*Dec. 12, 1995**

## [54] CONVERTIBLE CUSHION

[76] Inventors: **Jean P. Burdorf**, Godelindeweg 8, 1217 HR Hilversum; **Vital van der Horst**, Orttswarande 53, 3621 XN Breukelen, both of Netherlands

[\*\*] Term: **14 Years**

[21] Appl. No.: **11,434**

[22] Filed: **Aug. 3, 1993**

### [30] Foreign Application Priority Data

Feb. 3, 1993 [XH] Hague Agreement ..... DM/025 125  
[52] U.S. Cl. .... **D6/597**; D21/204  
[58] Field of Search ..... D21/204, 205; 273/58 R, 58 A, 58 B; D6/597, 598, 601, 596; 446/72, 73, 74, 321, 337, 339, 369

### [56] References Cited

#### U.S. PATENT DOCUMENTS

D. 199,535	11/1964	Doss	.....	D21/205
1,754,937	4/1930	Comstock	.....	D6/597 X
4,413,442	11/1983	McSweeney	.....	46/151
4,614,505	9/1986	Schneider et al.	.....	446/321 X
4,695,264	9/1987	McLeod, Jr.	.....	446/321
4,715,840	12/1987	Swift	.....	446/74
4,734,075	3/1988	Park	.....	446/321
4,842,565	6/1989	VonPhilip, Sr.	.....	446/321
5,090,938	2/1992	Reynolds	.....	446/369
5,115,528	5/1992	Lamle	.....	446/321

## FOREIGN PATENT DOCUMENTS

2215226 9/1989 United Kingdom .  
9217257 10/1992 WIPO .

## OTHER PUBLICATIONS

Home Furnishings, Terence Conran, ©1986, pp. 138-139, (Cord-Edged Cushion Illustration).  
John Deere Catalog, 1990 Holidays, p. 9, Athletic Soccer Pillow.

*Primary Examiner*—Ted Shooman  
*Assistant Examiner*—Cheri Cohen  
*Attorney, Agent, or Firm*—Christie, Parker & Hale

## [57] CLAIM

The ornamental design for a convertible cushion, as shown and described.

## DESCRIPTION

FIG. 1 is a top perspective view of the convertible cushion with the ball inside of the cushion;  
FIG. 2 is a bottom perspective view of the convertible cushion, taken from below the lower corner at the upper side of the drawing in FIG. 1, with the ball inside of the cushion;  
FIG. 3 is a top perspective view of the convertible cushion showing the ball partially extended from the cushion;  
FIG. 4 is a top perspective view of the ball with the cushion inside of the ball; and,  
FIG. 5 is a bottom perspective view of the ball with the cushion inside of the ball.

**1 Claim, 3 Drawing Sheets**

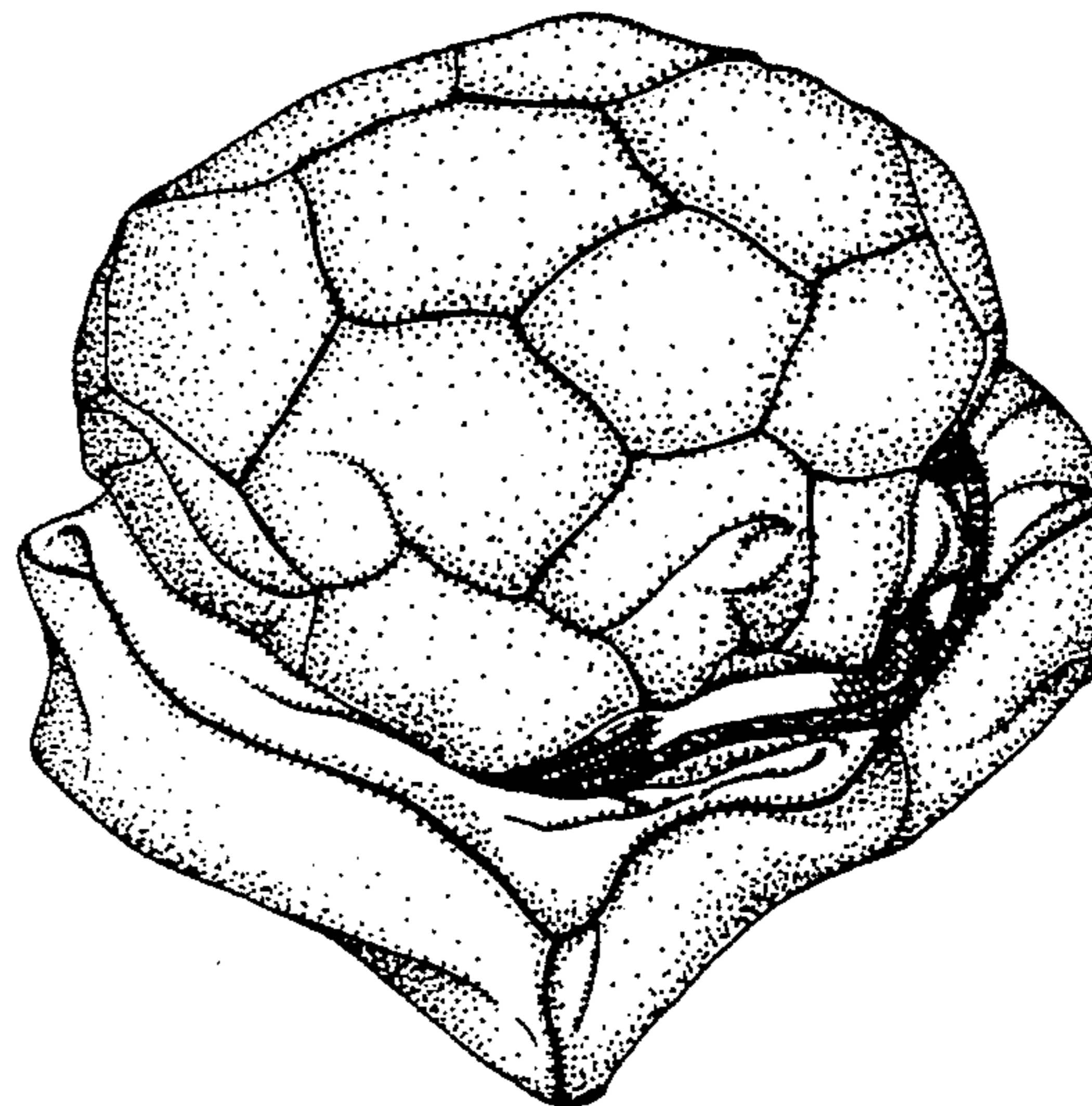
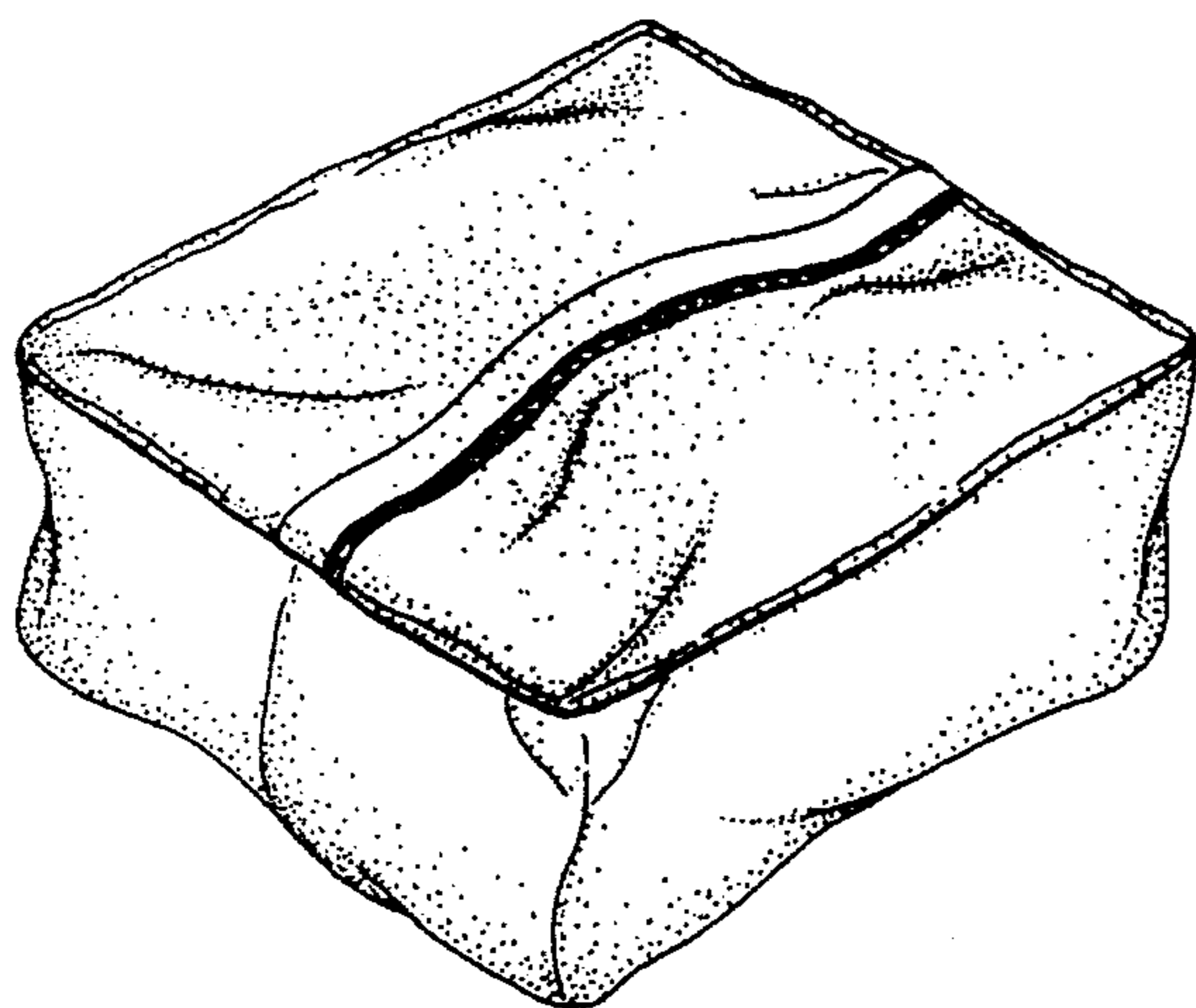

*Fig. 1*

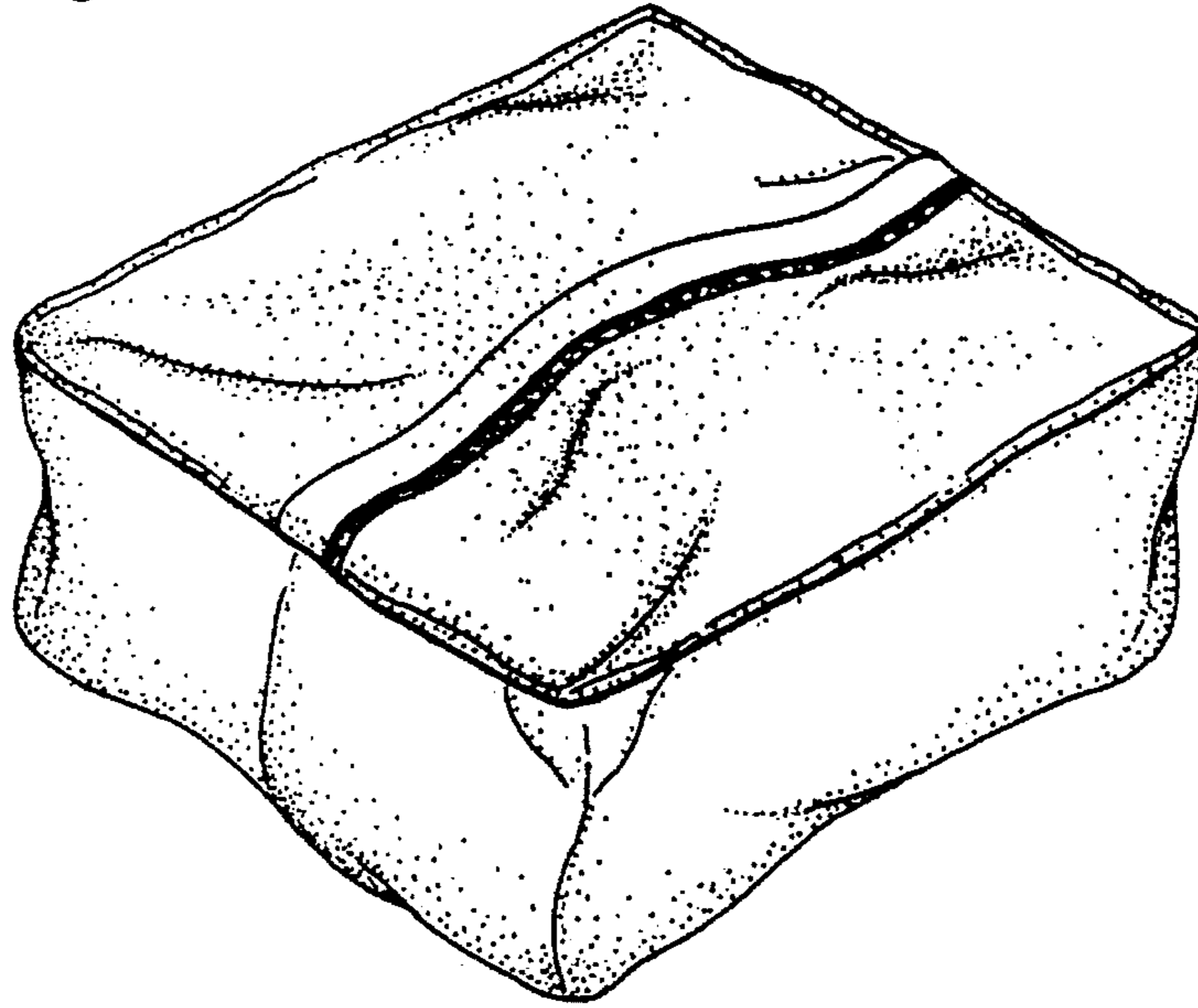

*Fig. 2*

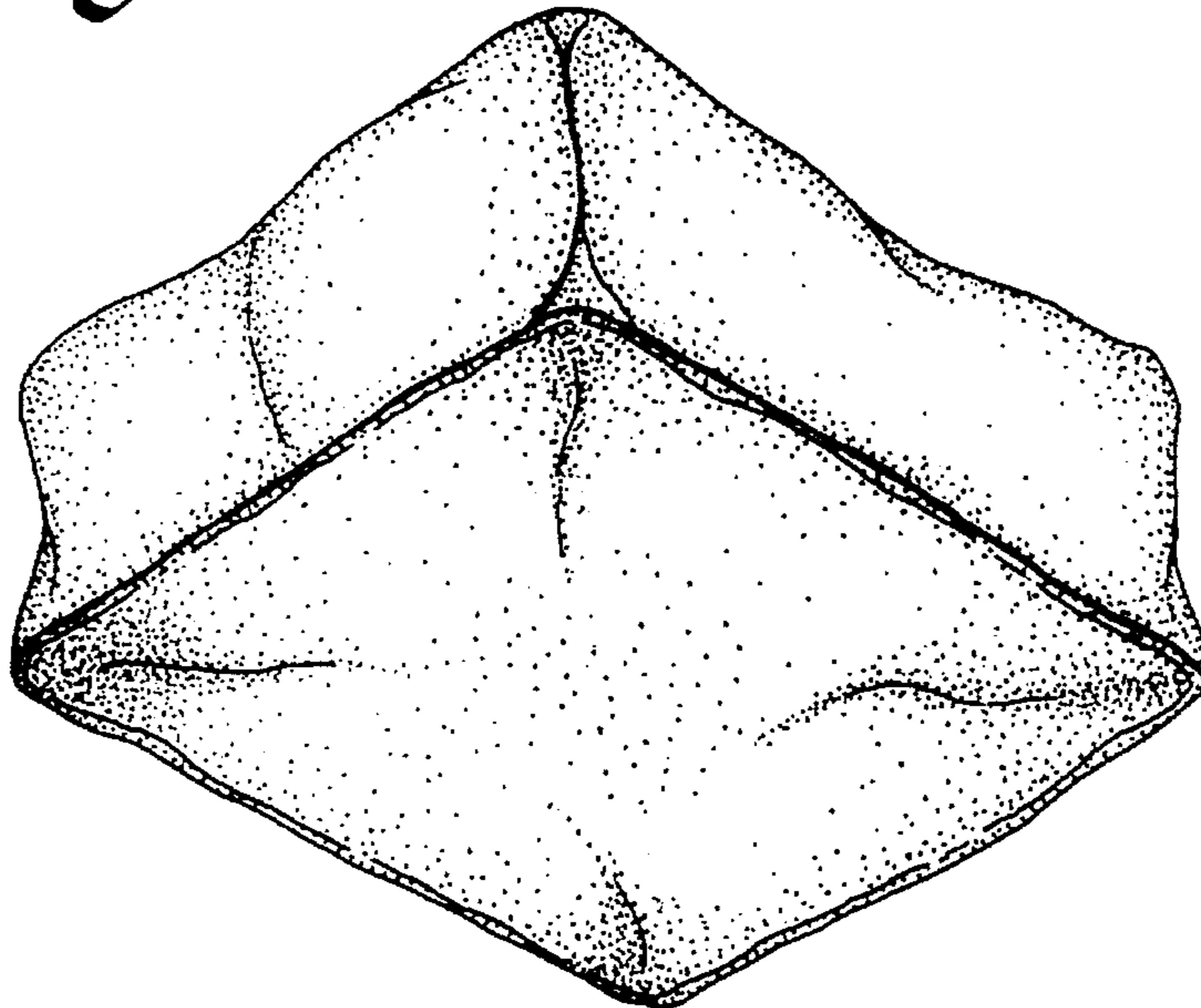

*Fig. 3*

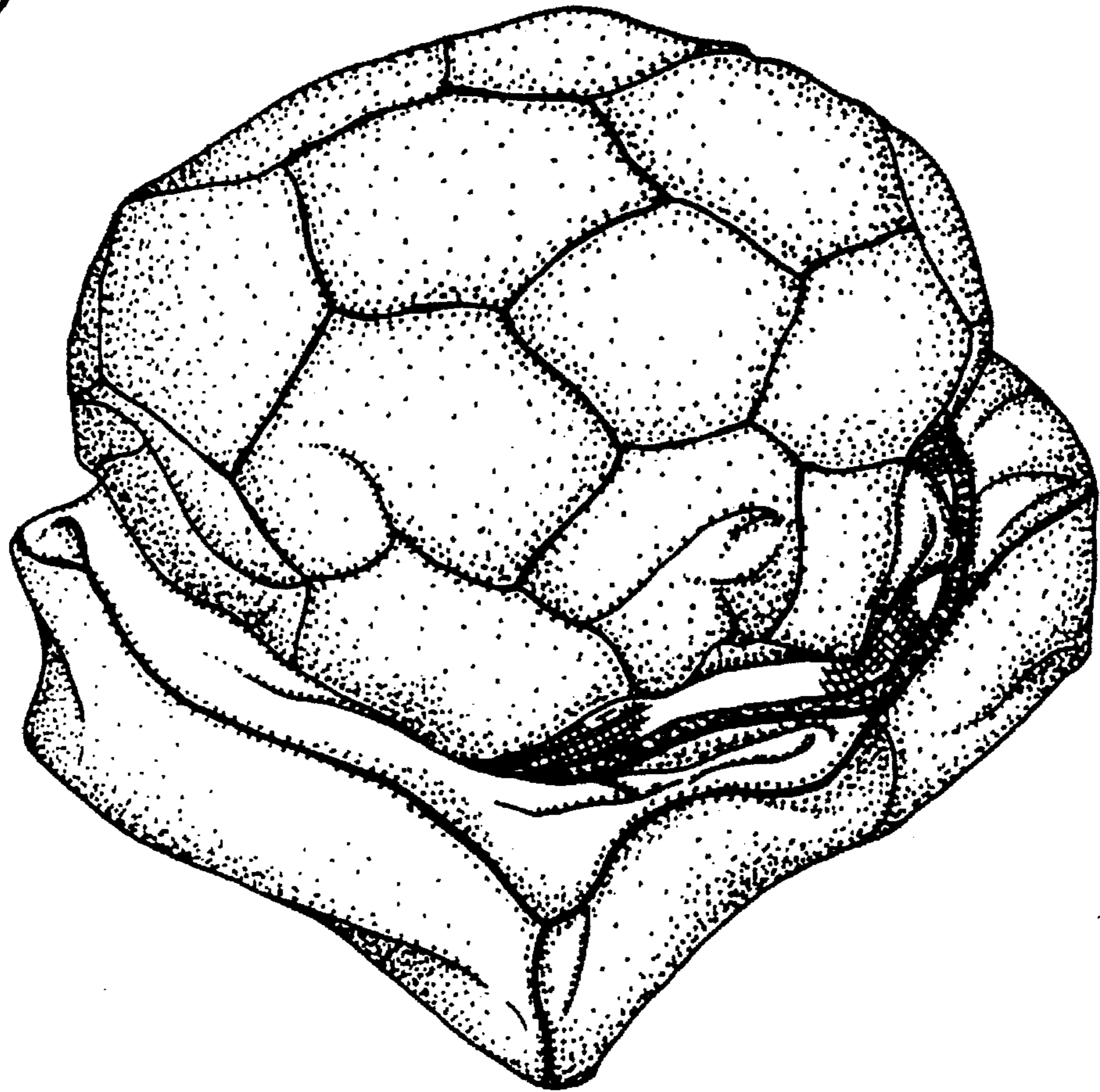

*Fig. 4*

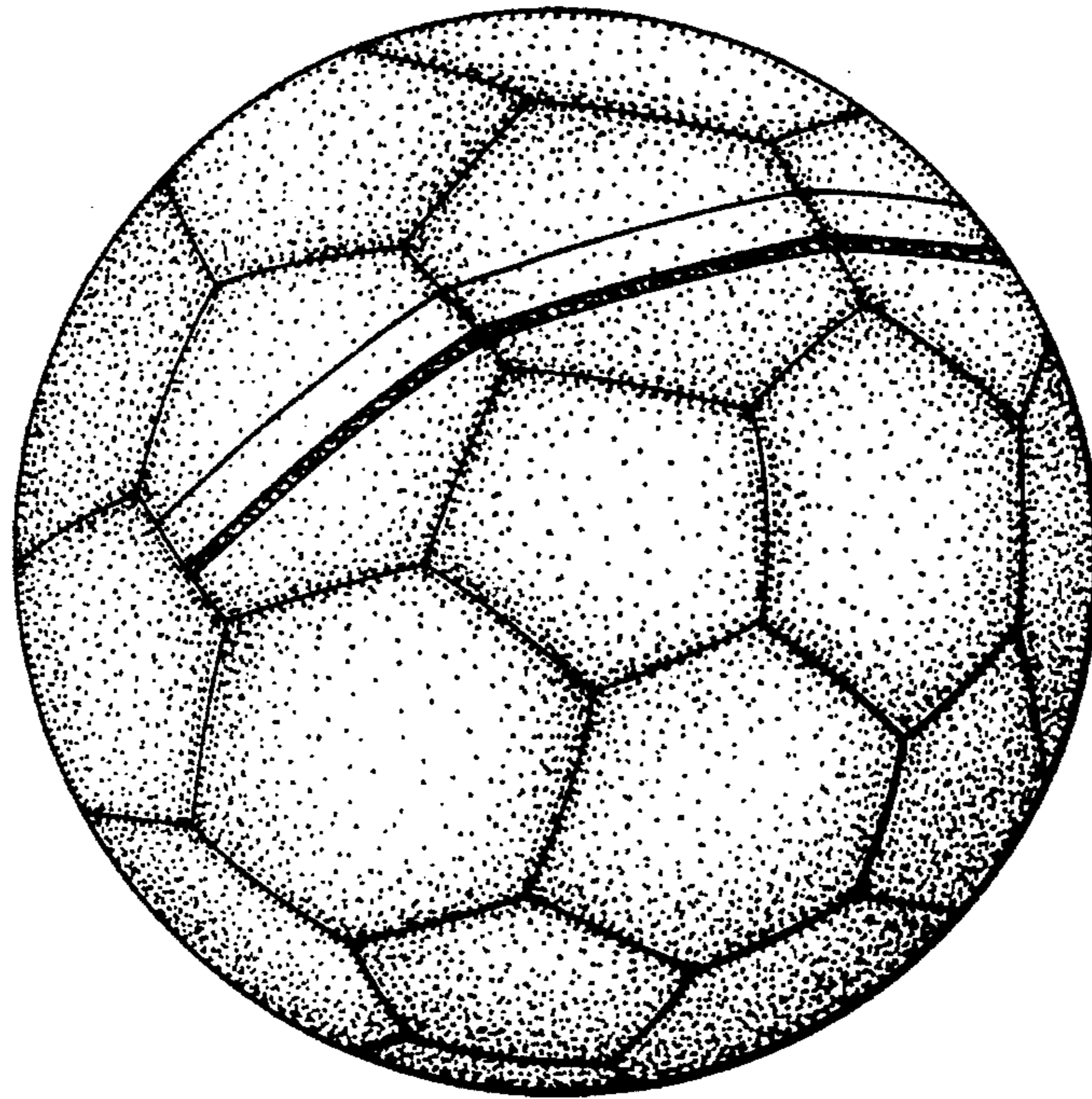

*Fig. 5*

