



US00D364929S

United States Patent [19]

[11] Patent Number: **Des. 364,929**

Bigler et al.

[45] Date of Patent: ****Dec. 5, 1995**

[54] **SAMPLE TRAY**

5,128,103	7/1992	Wang et al.	422/64
5,149,505	9/1992	English et al.	422/102 X
5,250,440	10/1993	Kelln et al.	422/102 X
5,320,966	6/1994	Mitsumaki et al.	422/64 X

[75] Inventors: **William E. Bigler**, South Bend; **David L. Boger**; **Lester W. Doyle**, both of Mishawaka; **Ralph G. Priddy**, Goshen, all of Ind.

Primary Examiner—Jeffrey Asch
Attorney, Agent, or Firm—Roger N. Coe

[73] Assignee: **Bayer Corporation**, Elkhart, Ind.

[57] **CLAIM**

[**] Term: **14 Years**

The ornamental design for the sample tray, as shown and described.

[21] Appl. No.: **21,373**

DESCRIPTION

[22] Filed: **Apr. 15, 1994**

[52] U.S. Cl. **D24/230; D6/457**

[58] Field of Search D24/216, 229,
D24/230; D6/455, 457, 459-461, 469, 468;
211/69.1, 71-74; 422/102, 104, 63-65,
72

FIG. 1 is a front perspective view of the sample tray showing the new design;
 FIG. 2 is a top plan view thereof;
 FIG. 3 is a front elevation view thereof, taken along lines 3—3 of FIG. 2;
 FIG. 4 is a left elevation view thereof, taken along lines 4—4 in FIG. 2;
 FIG. 5 is a rear elevation view thereof, taken along lines 5—5 in FIG. 2;
 FIG. 6 is a right elevation view thereof, taken along lines 6—6 of FIG. 2; and,
 FIG. 7 is a bottom plan view thereof, taken along lines 7—7 of FIG. 3.

[56] References Cited

U.S. PATENT DOCUMENTS

D. 259,141	5/1981	Oliver	D24/230
D. 287,633	1/1987	Hollar et al.	D24/230
D. 330,770	11/1992	Rodomista	D24/216
3,546,946	12/1970	Smith	211/77 X
4,287,155	9/1981	Tersteeg et al.	422/64
4,314,970	2/1982	Stein et al.	422/72

1 Claim, 5 Drawing Sheets

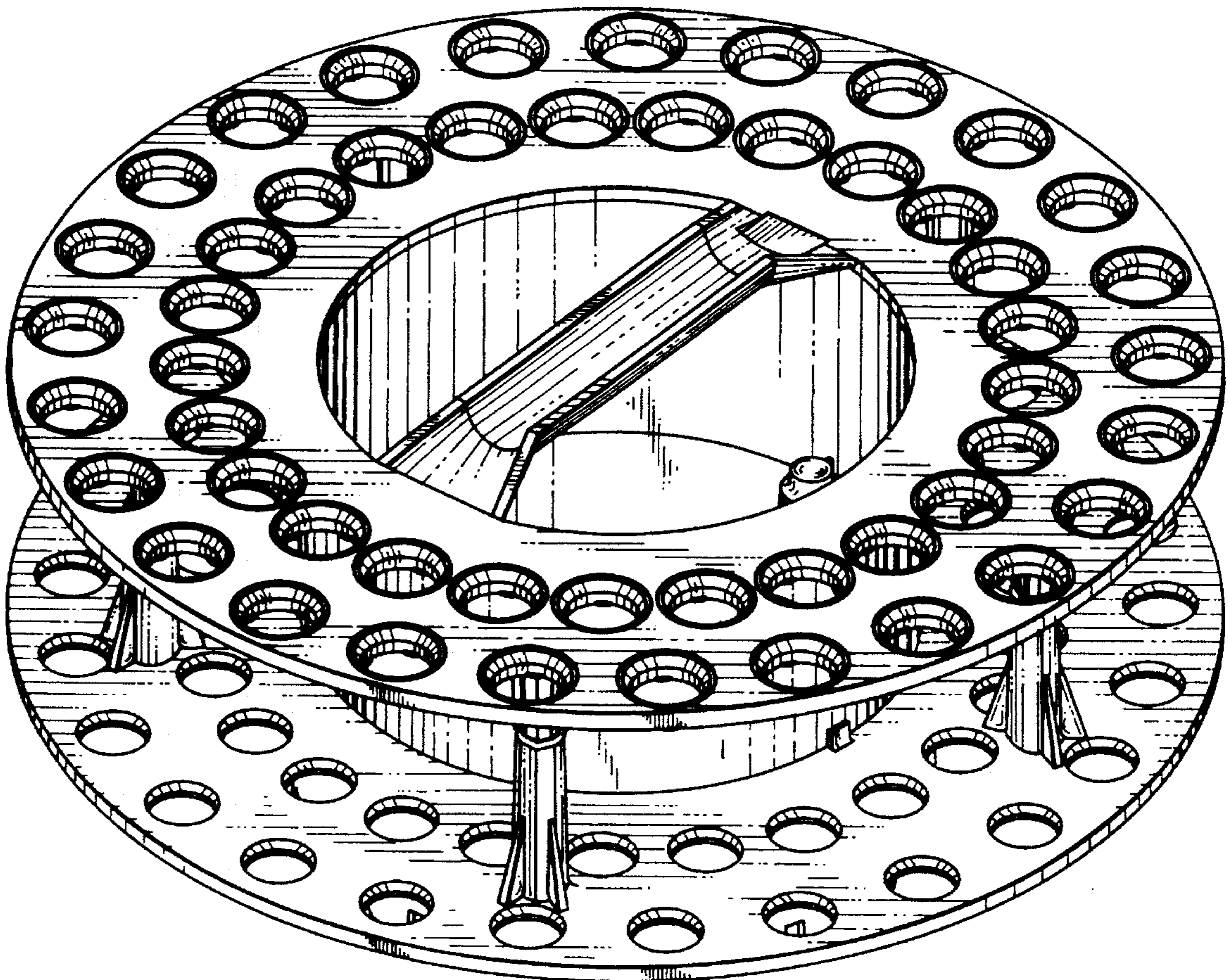
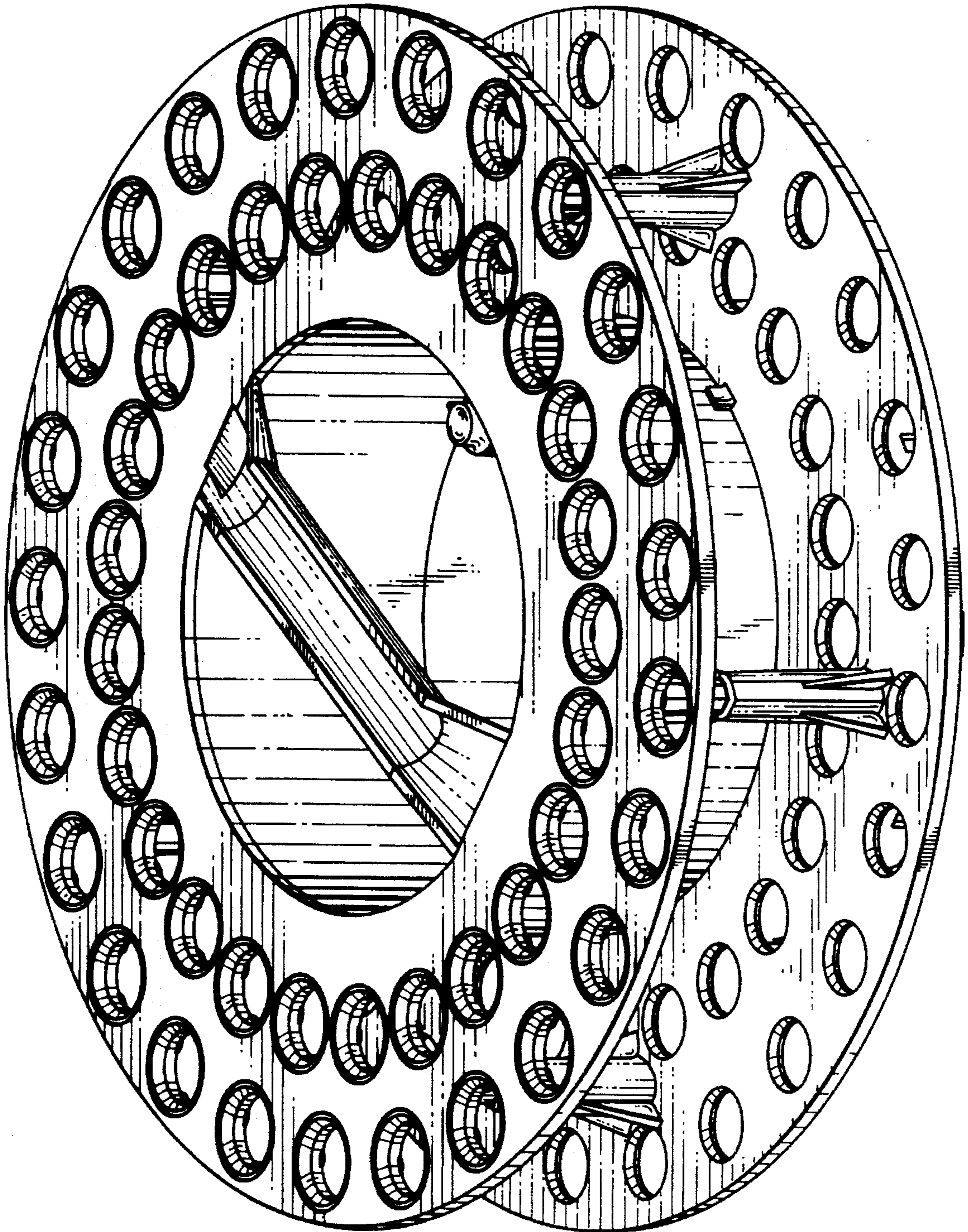

FIG. 1



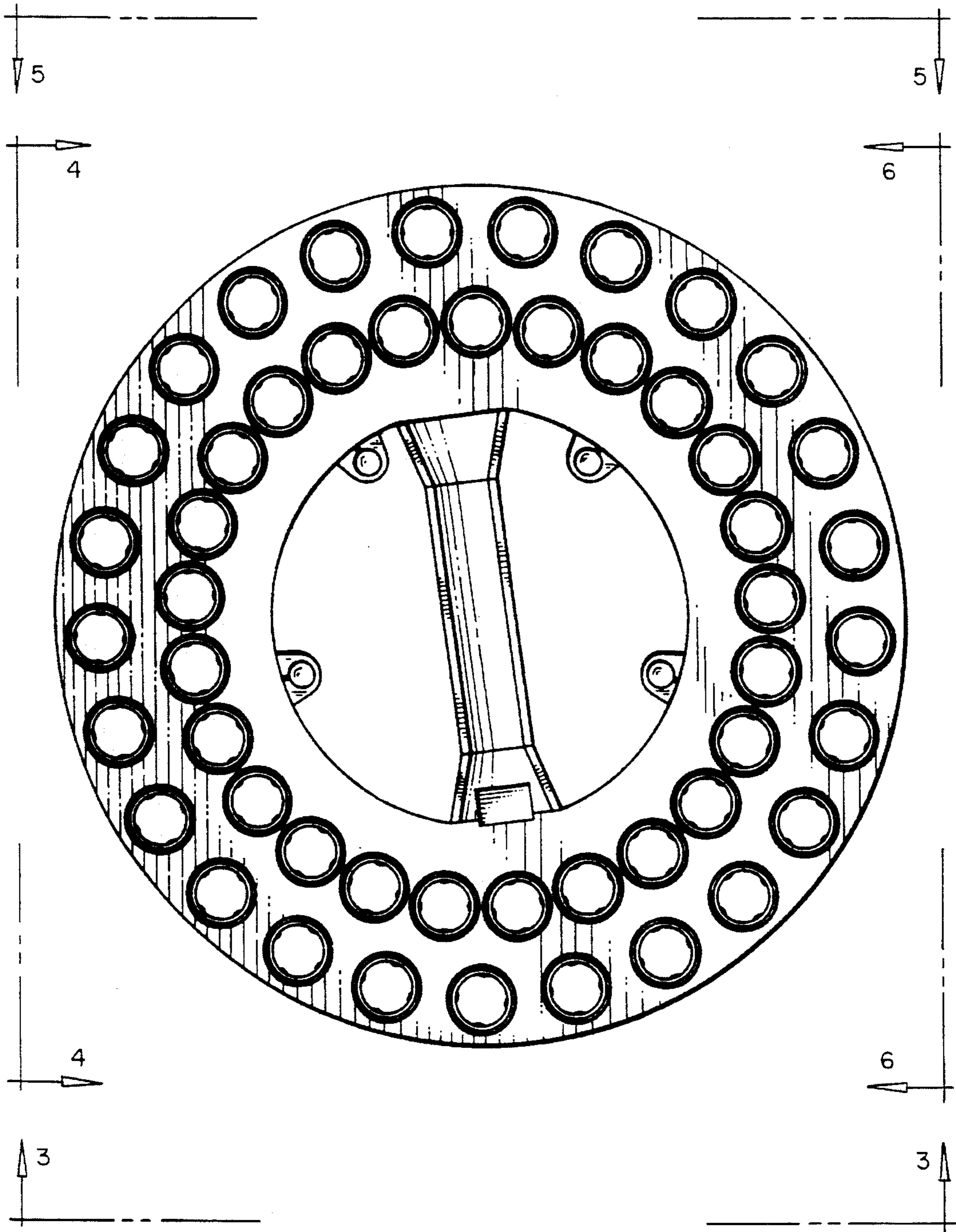

FIG. 2

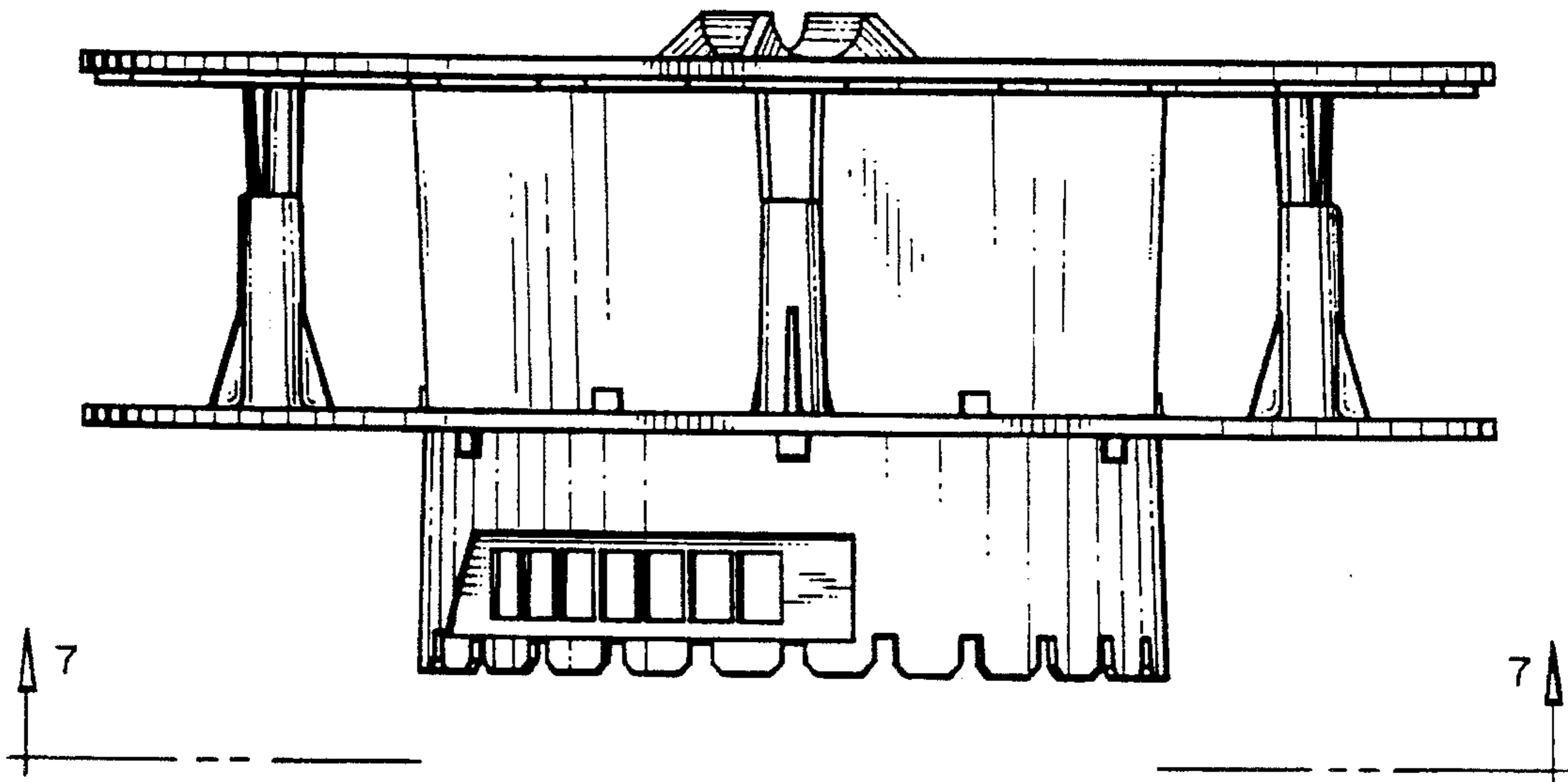

FIG. 3

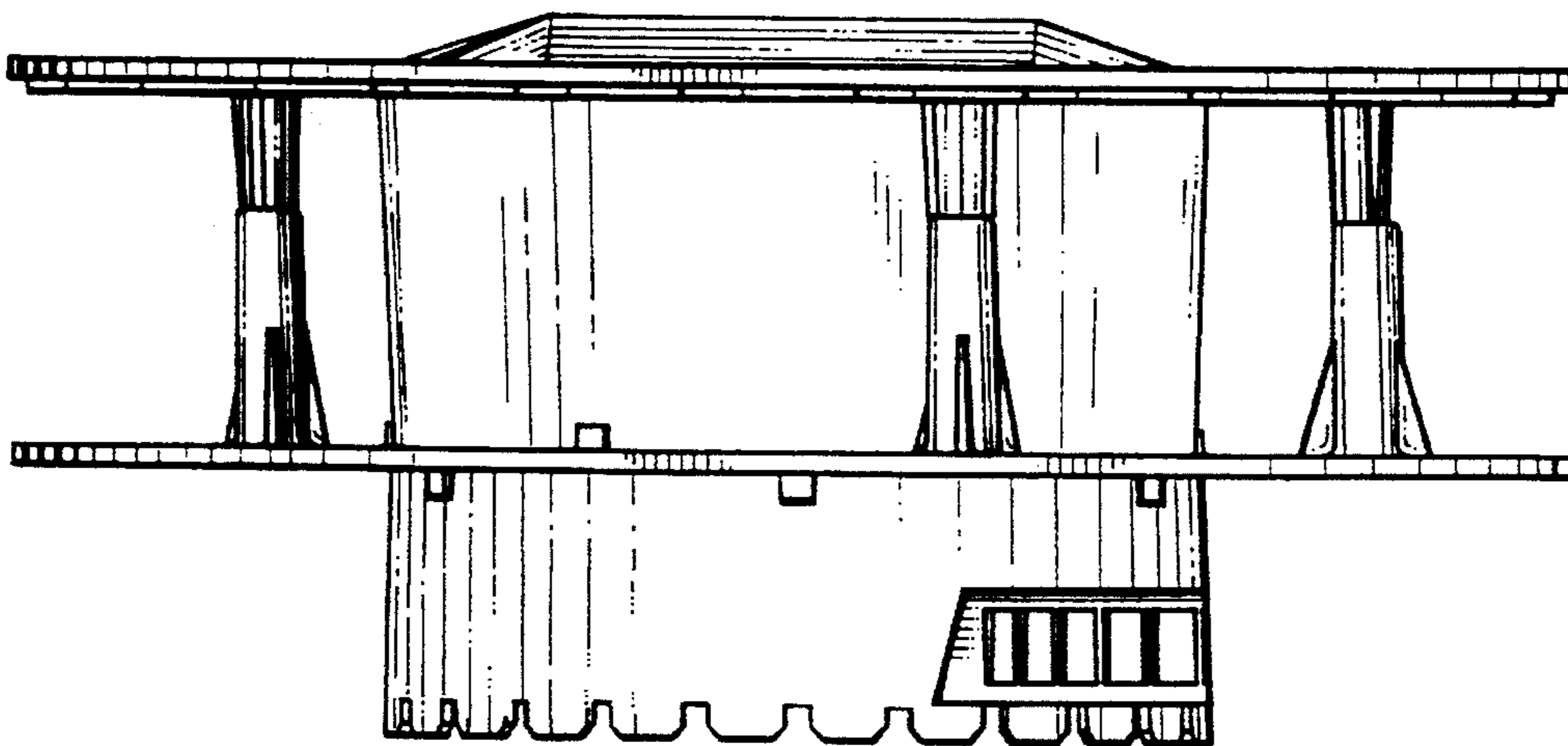

FIG. 4

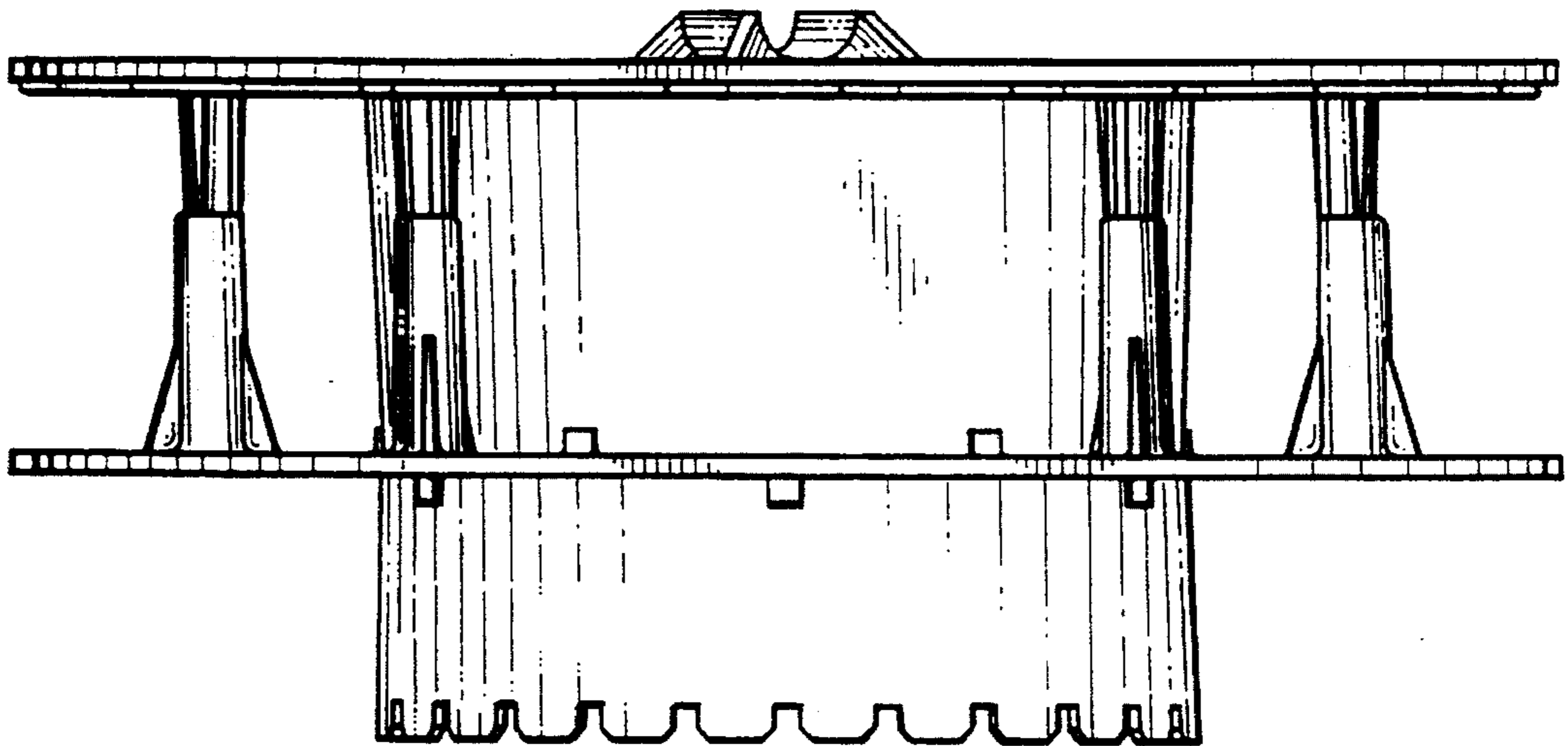

FIG. 5

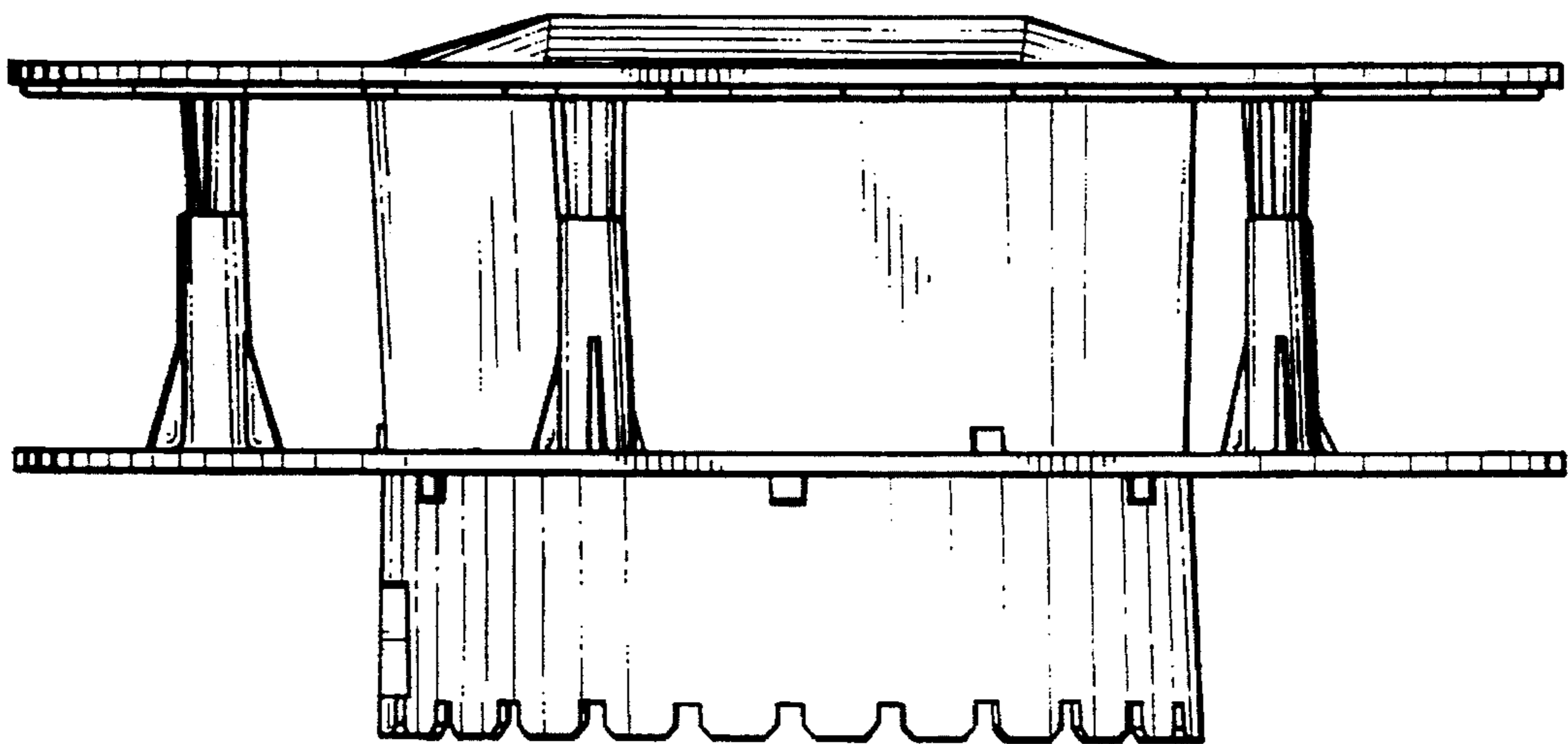

FIG. 6

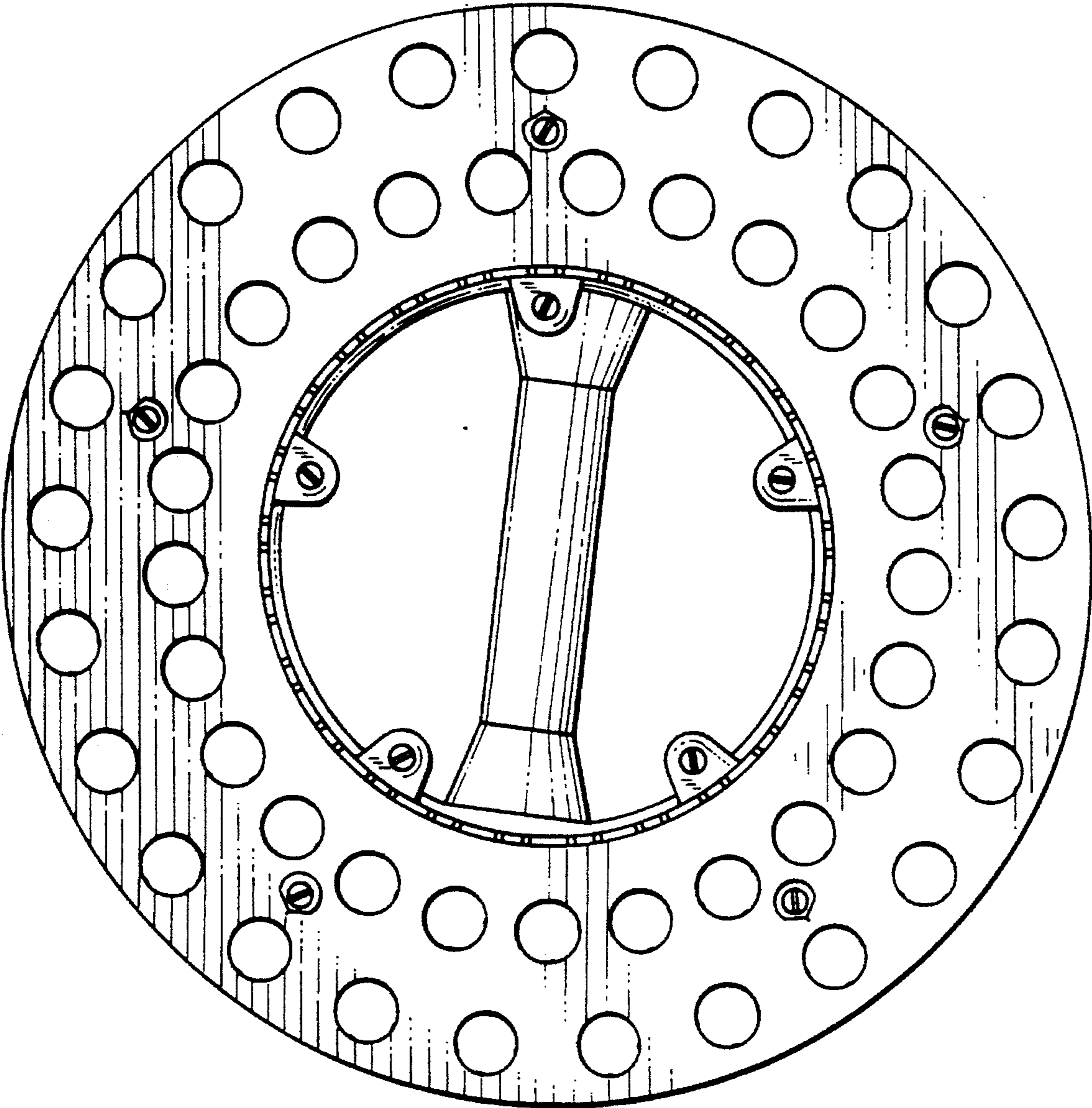

FIG. 7