



US00D364900S

United States Patent [19]

[11] Patent Number: **Des. 364,900**

Kelce et al.

[45] Date of Patent: ****Dec. 5, 1995**

[54] **TOY HOUSE KIT**

[76] Inventors: **Debra L. Kelce; Donald L. Kelce, Jr.**,
both of 115 W. Presqueisle St.,
Philipsburg, Pa. 16866

[**] Term: **14 Years**

[21] Appl. No.: **22,709**

[22] Filed: **May 11, 1994**

D. 292,316	10/1987	Downing	D25/22
D. 336,496	6/1993	Elvoid	D21/114
D. 340,482	10/1993	Aker et al.	D21/114
2,089,028	8/1937	Jauch et al.	446/87
2,127,830	8/1938	Paulson	446/85
3,611,619	10/1971	Testa	446/87
4,077,152	3/1978	Newsom et al.	446/476
4,145,084	3/1979	Capper .	
4,227,336	10/1980	Misterka	446/87
4,235,039	11/1980	Brooks .	
4,699,601	10/1987	Hershfeld .	

Related U.S. Application Data

- [63] Continuation of Ser. No. 858,356, Mar. 26, 1992, abandoned.
- [52] **U.S. Cl.** **D21/114**
- [58] **Field of Search** D21/253, 254,
D21/255, 114, 115, 118; D25/16, 17, 22,
58; 446/85, 87, 476, 478, 487; 135/90,
96, 98, 121, 124, 126, 114, 118, 156, 15.1,
16, 900, 901

Primary Examiner—Ted Shooman
Assistant Examiner—R. Barkai

[57] CLAIM

The ornamental design for a toy house kit, as shown and described.

DESCRIPTION

FIG. 1 is a front elevational view of the toy house kit showing my new design;
 FIG. 2 is a rear elevational view thereof;
 FIG. 3 is a left side elevational view thereof;
 FIG. 4 is a right side elevational view thereof;
 FIG. 5 is a top plan view thereof; and,
 FIG. 6 is a bottom plan view thereof.

[56] References Cited

U.S. PATENT DOCUMENTS

- D. 255,156 5/1980 Subtirelli D25/22
- D. 255,257 6/1980 Smith et al. .
- D. 255,912 7/1980 Chapman et al. .

1 Claim, 3 Drawing Sheets

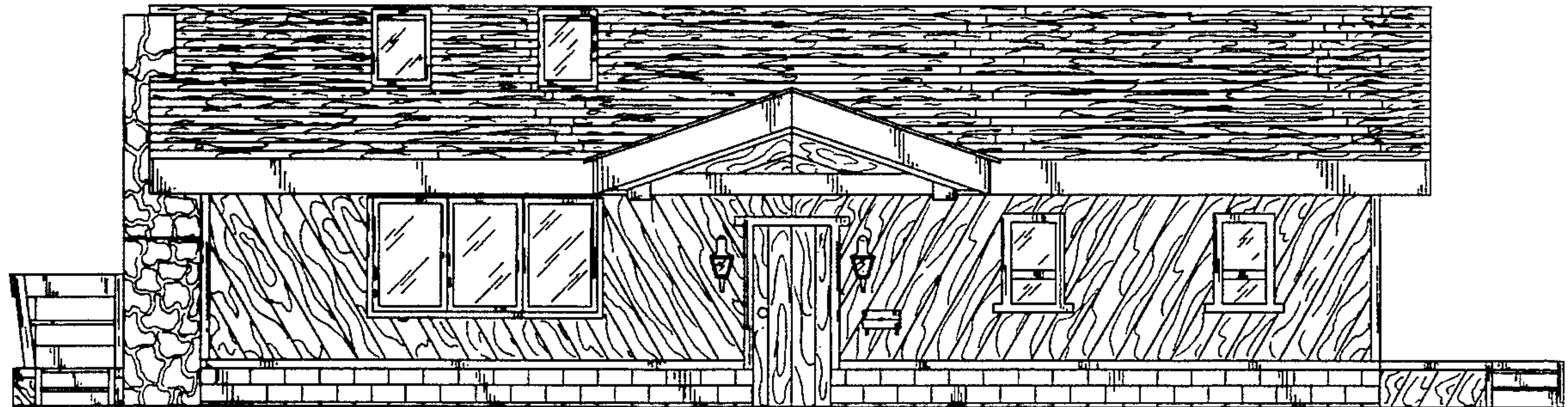

FIG. 1

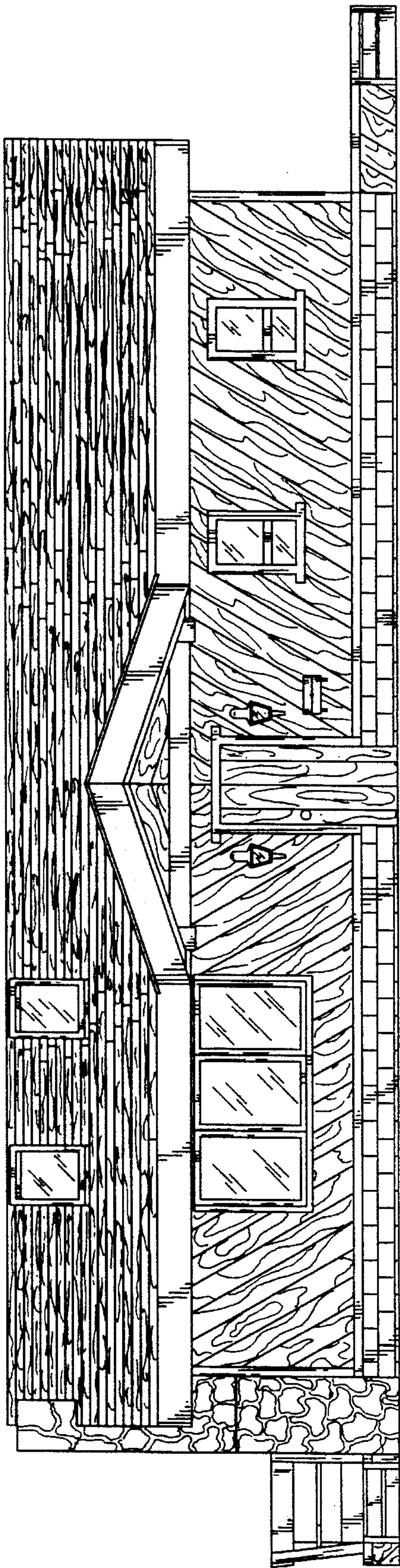

FIG. 2

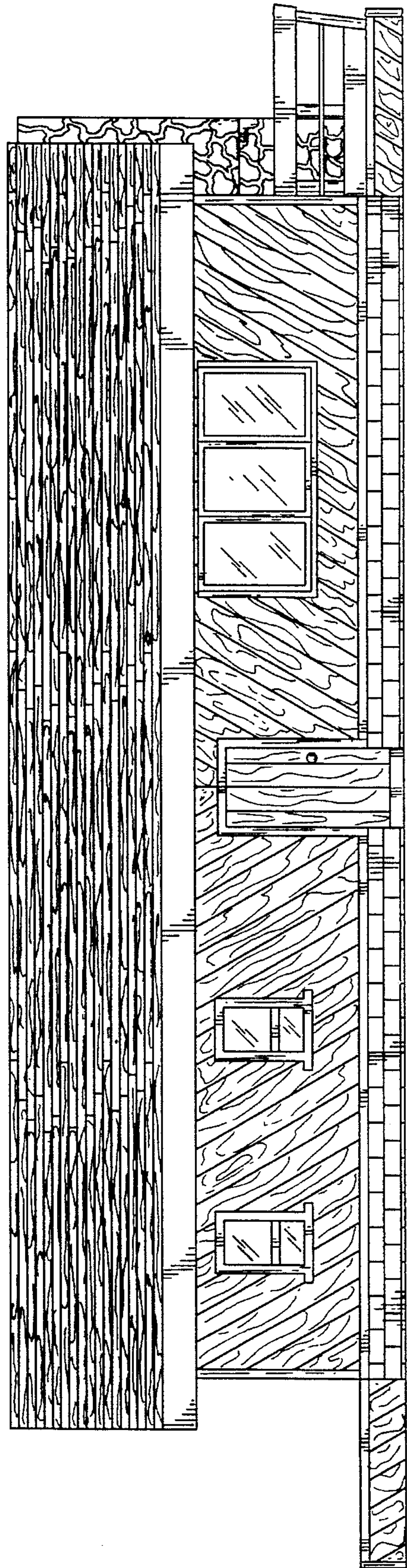

FIG. 3

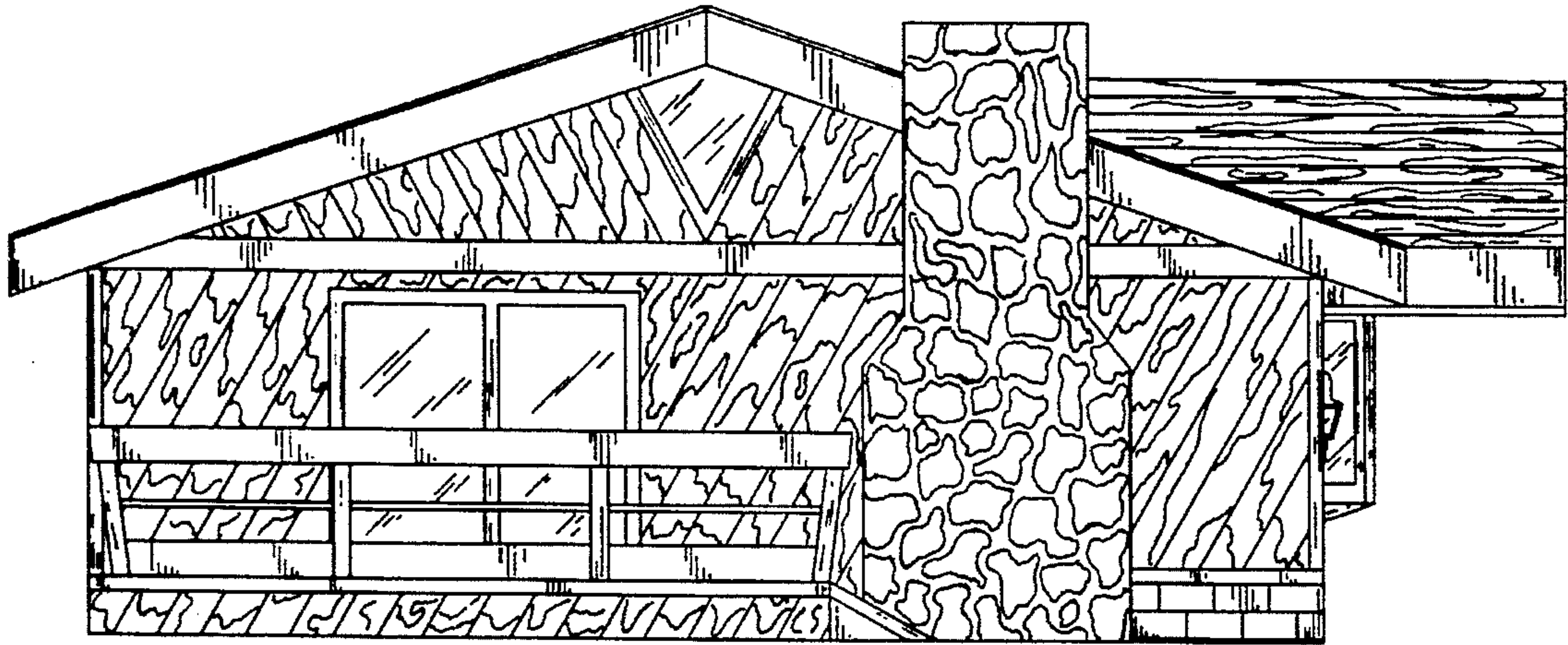

FIG. 4

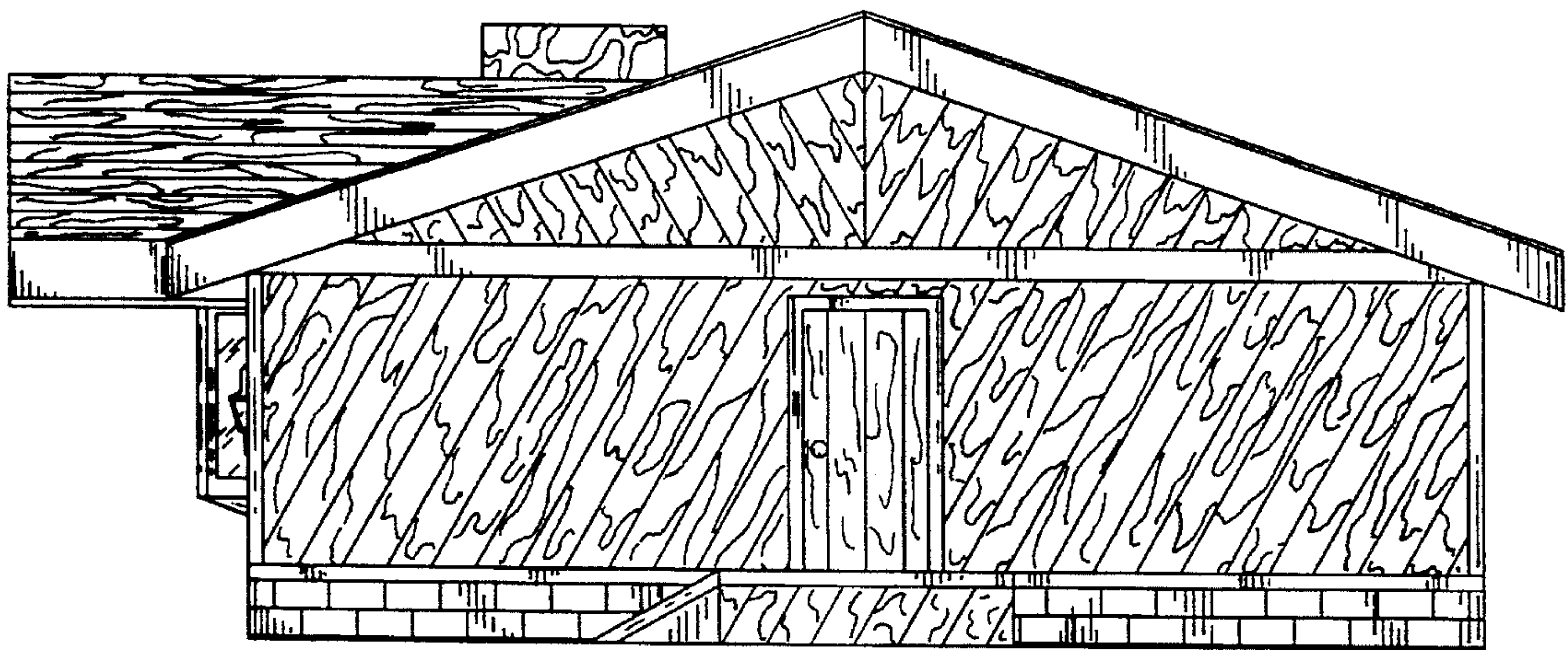

FIG. 5

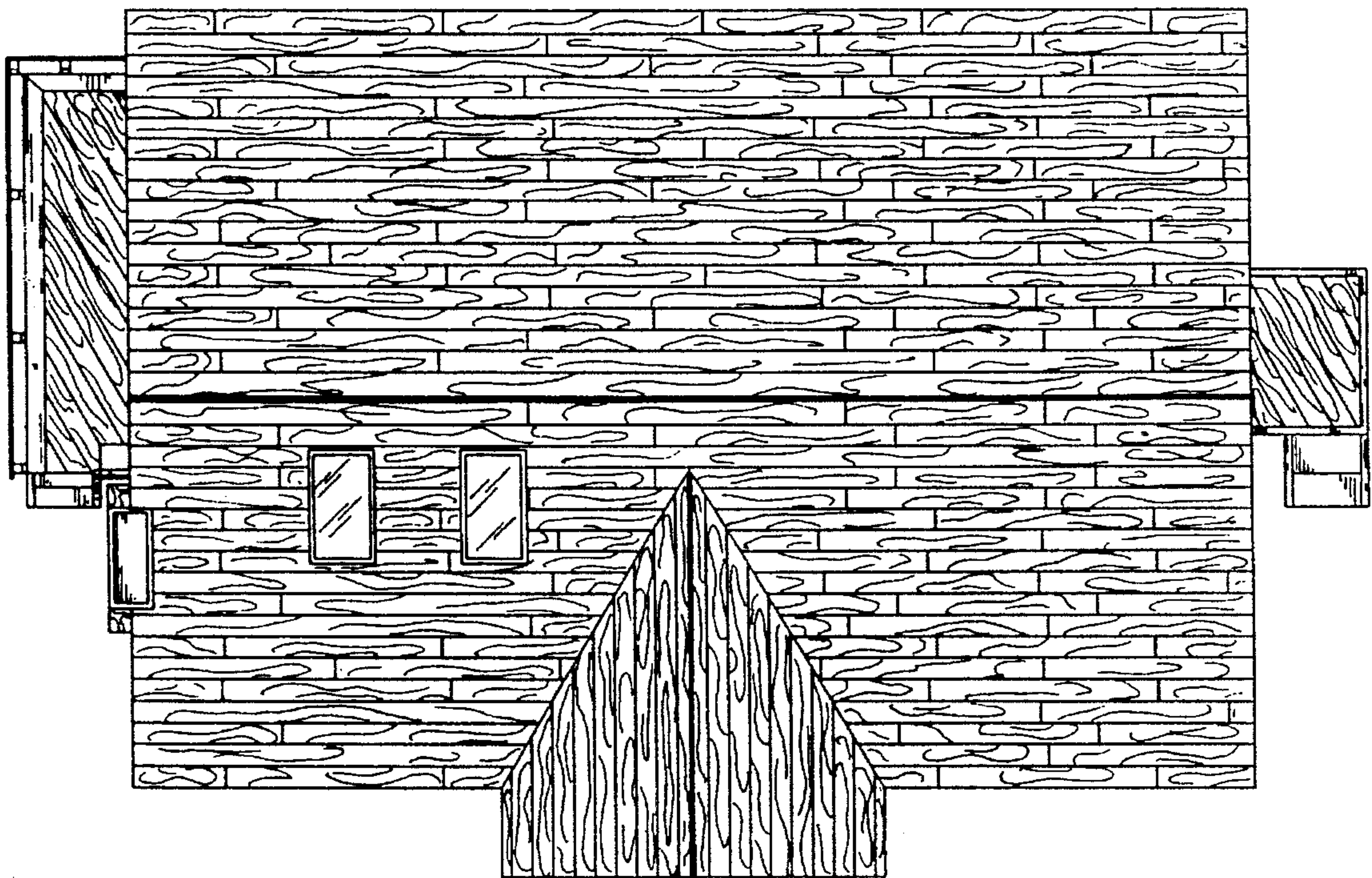

FIG. 6

