



US00D364842S

United States Patent [19]

Hoepfner et al.

[11] **Patent Number: Des. 364,842**

[45] **Date of Patent: **Dec. 5, 1995**

[54] **WHEEL HUB**

D. 338,184 8/1993 Ringle et al. D12/207

[76] Inventors: **Kirk Hoepfner; Percy Chien**, both of
No. 4, Shen Lih Street, Tu Chen
Industrial Zone, Tu Chen City, Taipei
Hsien, Taiwan

Primary Examiner—A. Hugo Word
Assistant Examiner—Marcus Jackson
Attorney, Agent, or Firm—Charles E. Baxley

[**] Term: **14 Years**

[57] **CLAIM**

The ornamental design for a wheel hub, as shown and described.

[21] Appl. No.: **26,540**

[22] Filed: **Aug. 1, 1994**

[52] U.S. Cl. **D12/207**

[58] Field of Search D12/207, 215;
301/80, 105.1, 110.5

DESCRIPTION

FIG. 1 is a perspective view of a wheel hub showing my new design;
FIG. 2 is a front elevational view thereof, the top and the bottom being identical in appearance;
FIG. 3 is a rear elevational view thereof;
FIG. 4 is a left side elevational view thereof; and,
FIG. 5 is a right side elevational view thereof.

[56] **References Cited**

U.S. PATENT DOCUMENTS

23,742 10/1894 Brey D12/207
D. 325,368 4/1992 Cha D12/207

1 Claim, 2 Drawing Sheets

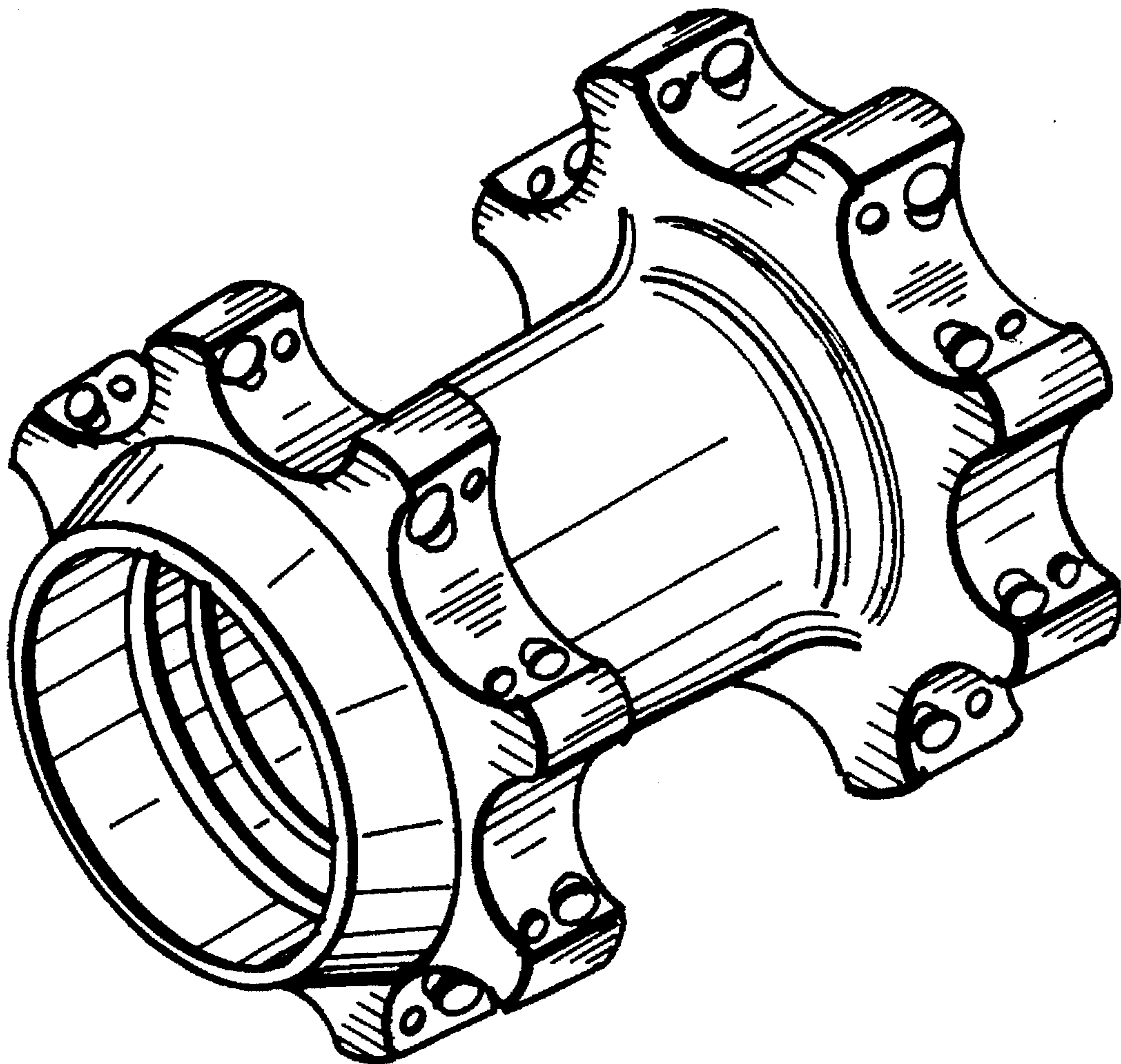

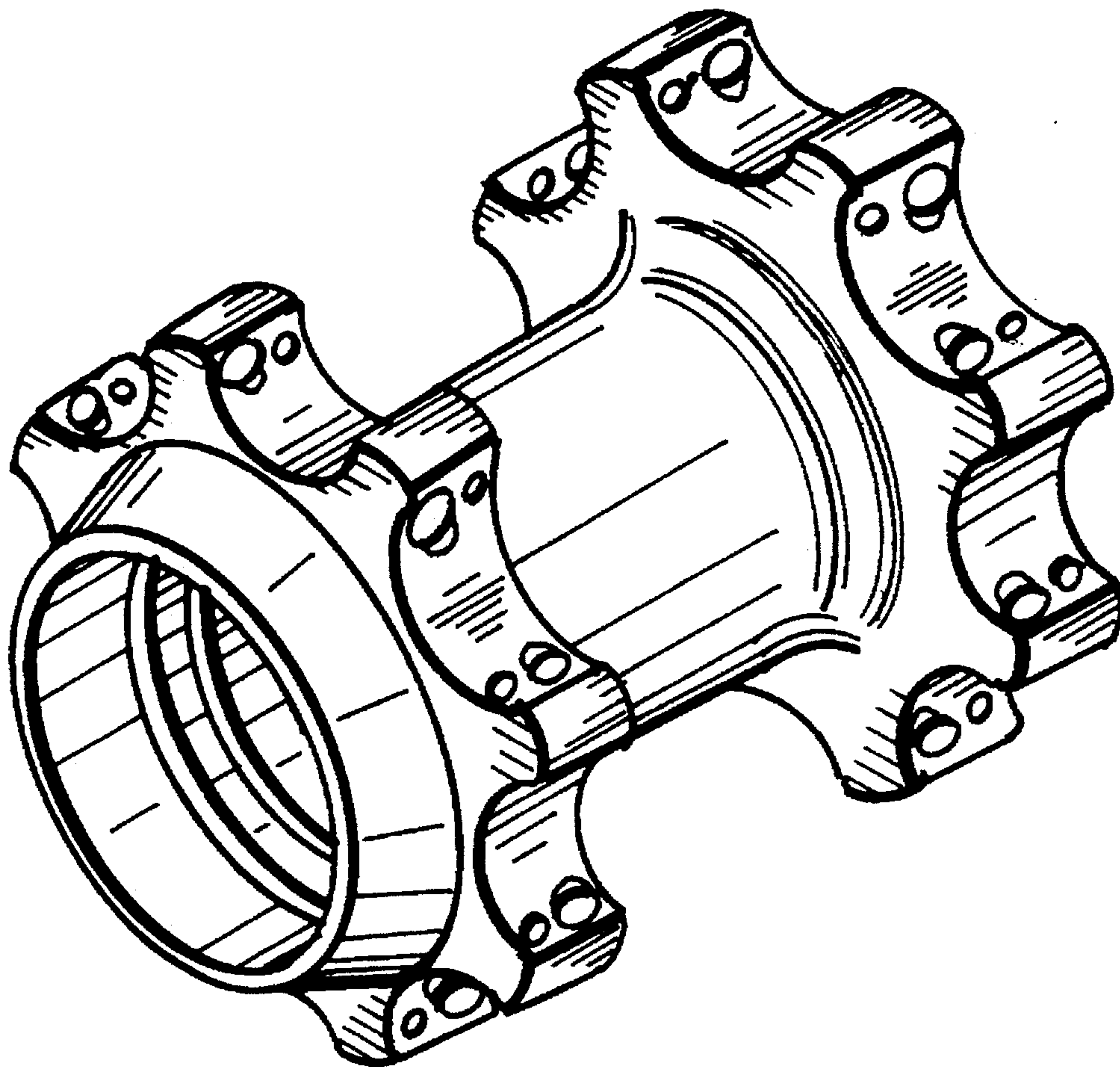

FIG. 1

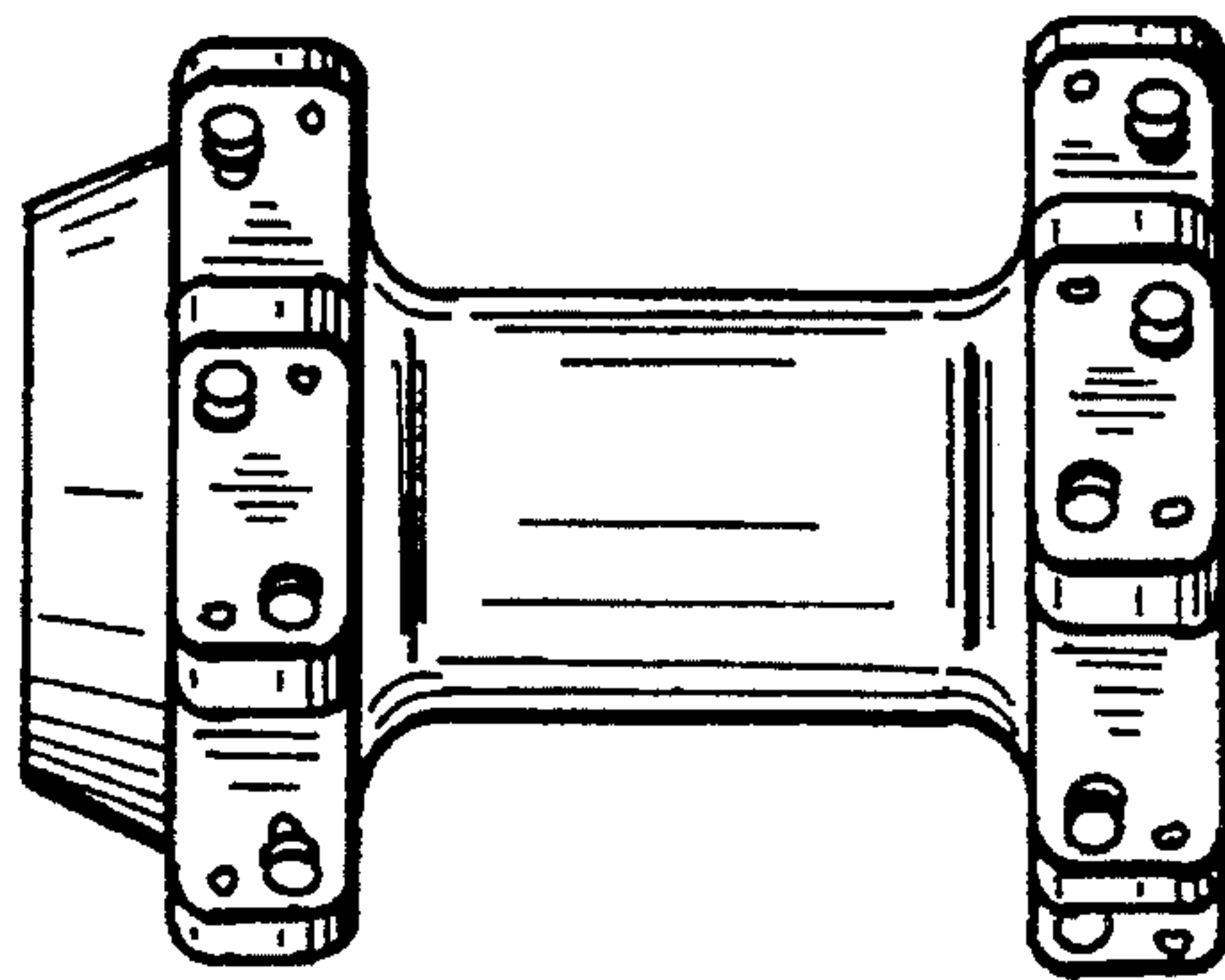

FIG. 2

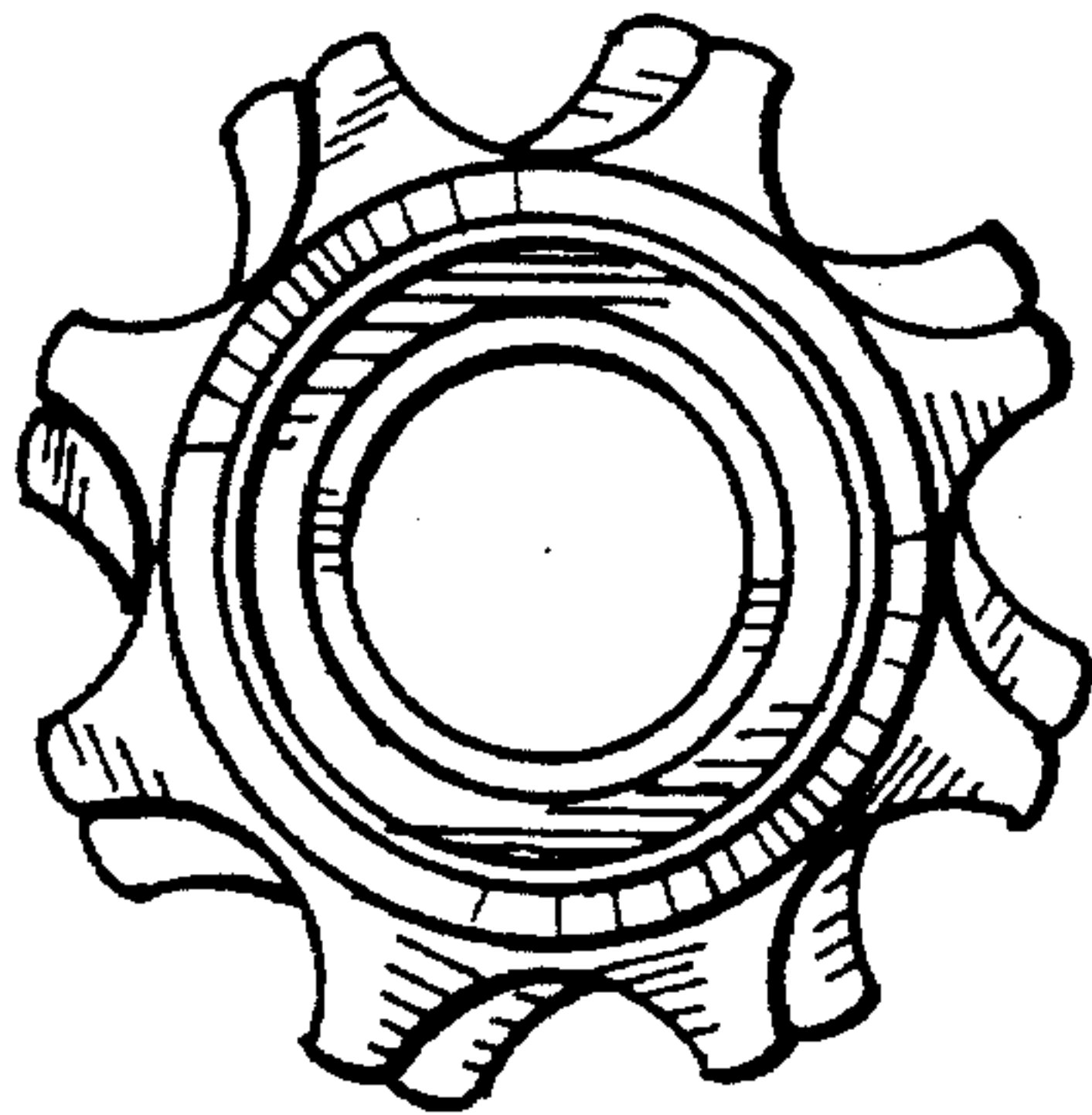

FIG. 4

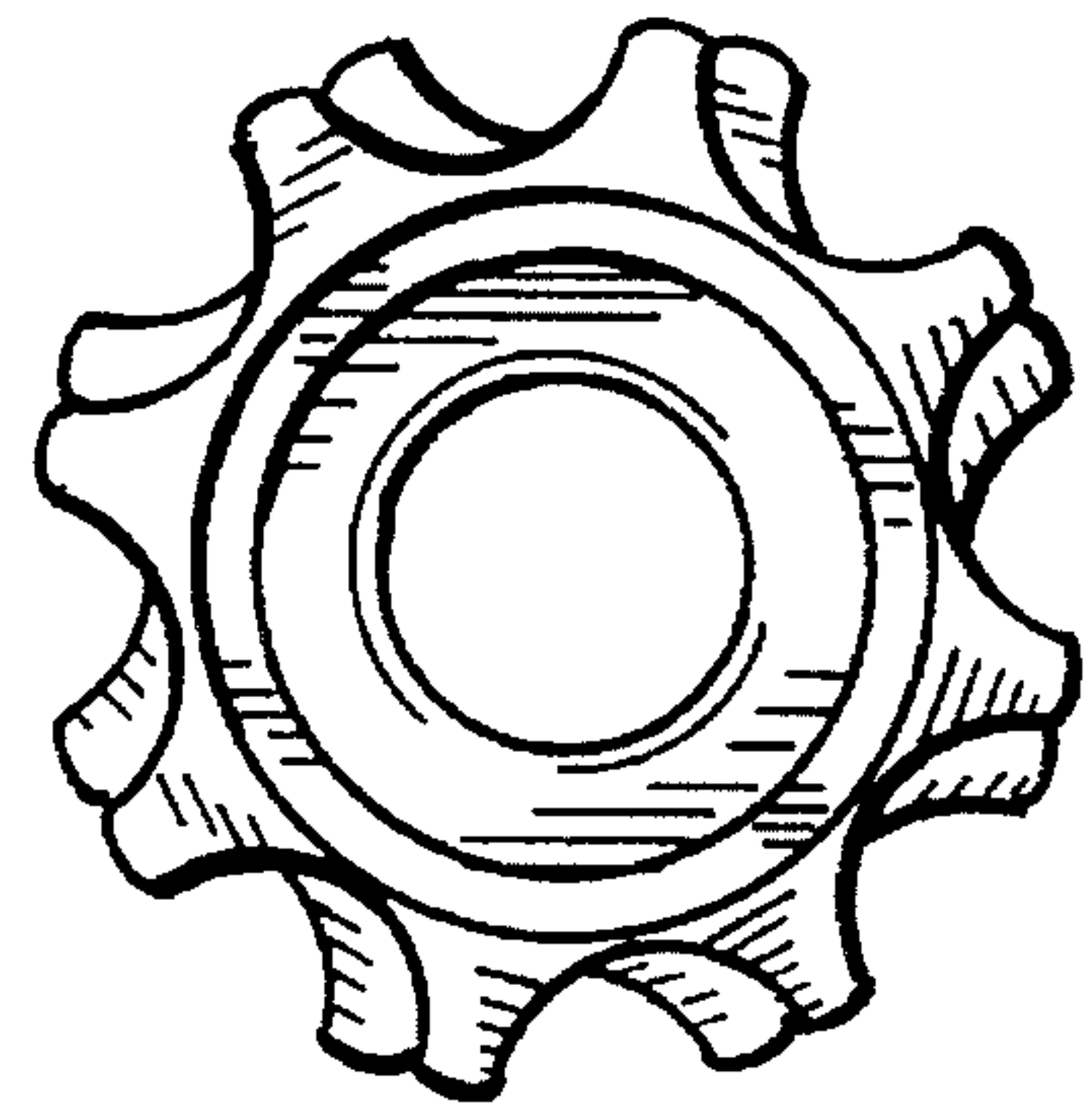

FIG. 5

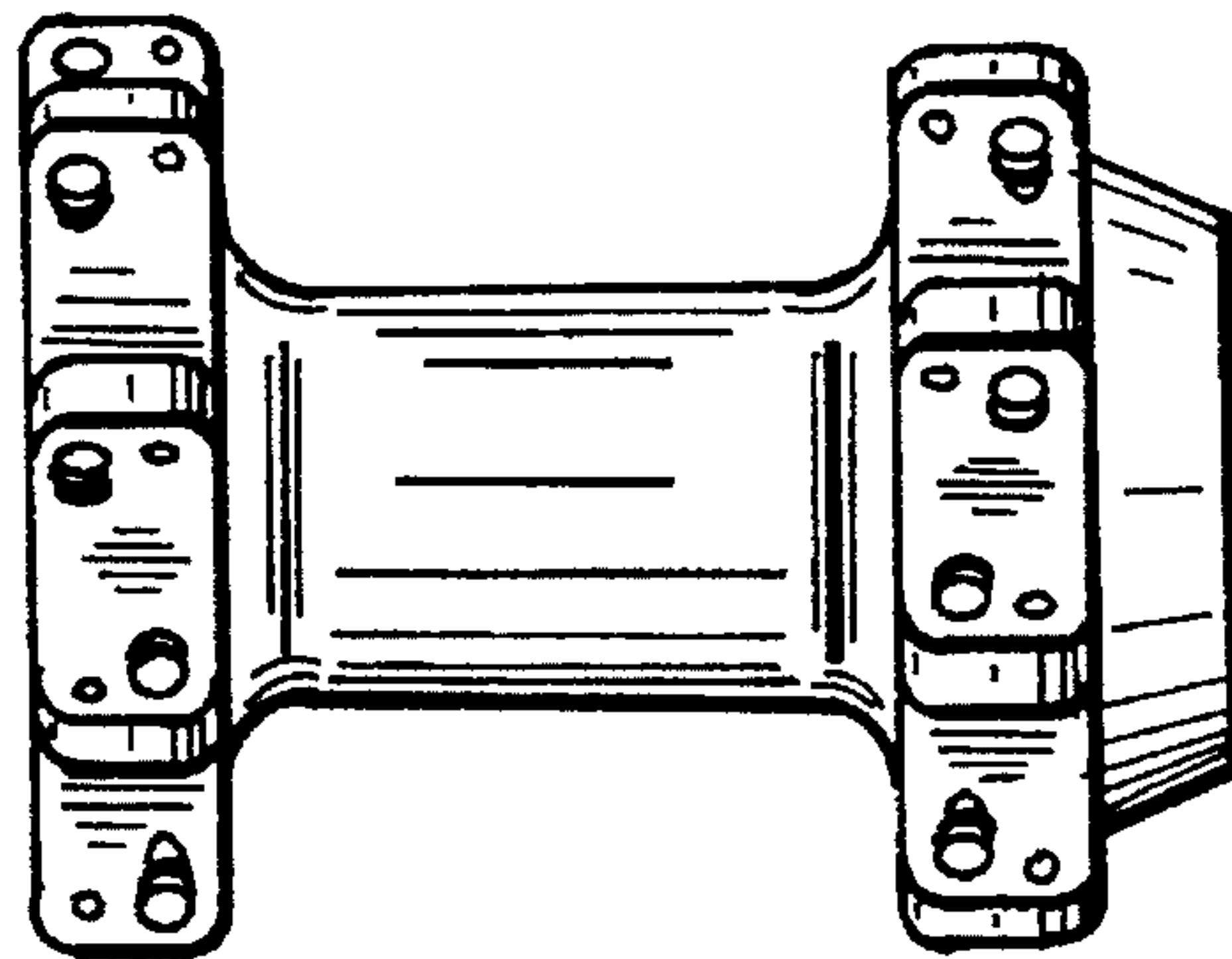

FIG. 3