



US00D364817S

United States Patent [19]
Morishima

[11] **Patent Number: Des. 364,817**
[45] **Date of Patent: **Dec. 5, 1995**

[54] **WRIST WATCH**

D. 357,635 4/1995 Riley D10/30

[75] Inventor: **Takashi Morishima**, Akishima, Japan

OTHER PUBLICATIONS

[73] Assignee: **Casio Computer Co., Ltd.**, Tokyo, Japan

European Jeweler—Jun. 1973—p. 24—watch at bottom—left.

[**] Term: **14 Years**

Primary Examiner—Nelson C. Holtje
Attorney, Agent, or Firm—Frishauf, Holtz, Goodman, Langer & Chick

[21] Appl. No.: **34,261**

[57] **CLAIM**

[22] Filed: **Jan. 30, 1995**

The ornamental design for a wrist watch, as shown.

[52] **U.S. Cl.** **D10/39; D10/30**

DESCRIPTION

[58] **Field of Search** D10/1-40, 122-132;
368/280-282, 276-277, 285

FIG. 1 is a front elevational view of a wrist watch showing our new design;

[56] **References Cited**

U.S. PATENT DOCUMENTS

- D. 305,411 1/1990 Atagi D10/31
- D. 320,749 10/1991 Tsukahara D10/30 X
- D. 320,750 10/1991 Kawashima D10/30 X
- D. 327,450 6/1992 Nakai D10/38
- D. 349,062 7/1994 Goto D10/39
- D. 349,249 8/1994 Nakai D10/38

FIG. 2 is a right side elevational view thereof;

FIG. 3 is a left side elevational view thereof;

FIG. 4 is a top plan view thereof;

FIG. 5 is a bottom plan view thereof;

FIG. 6 is a rear elevational view thereof; and,

FIG. 7 is a perspective view thereof.

1 Claim, 2 Drawing Sheets



FIG. 4

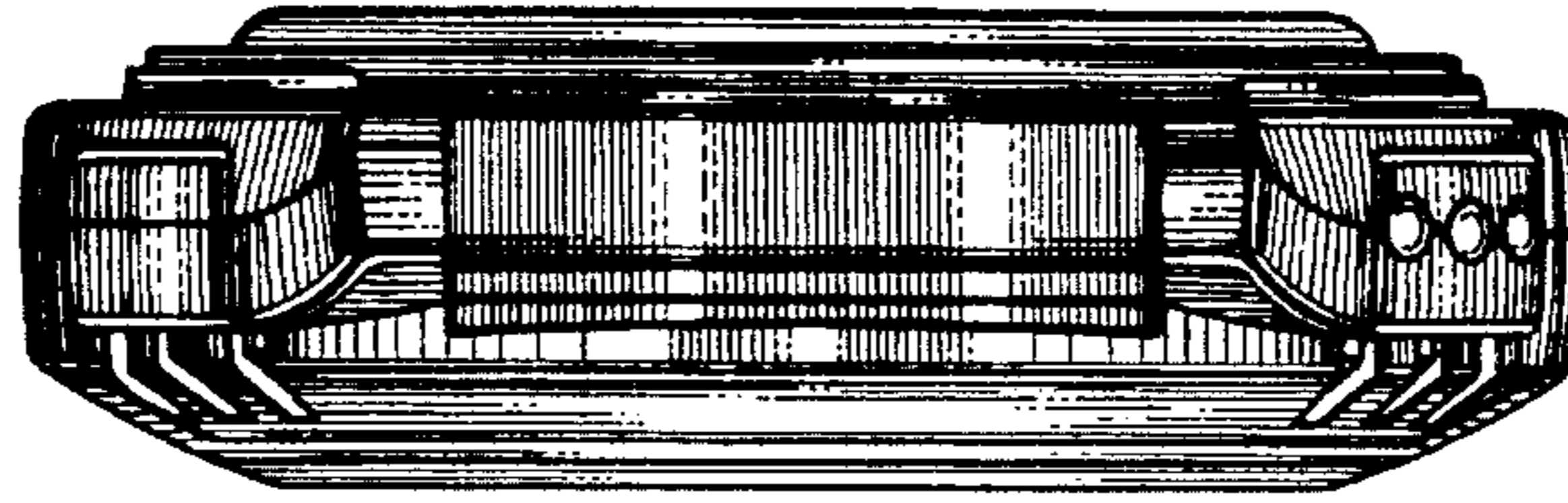

FIG. 3

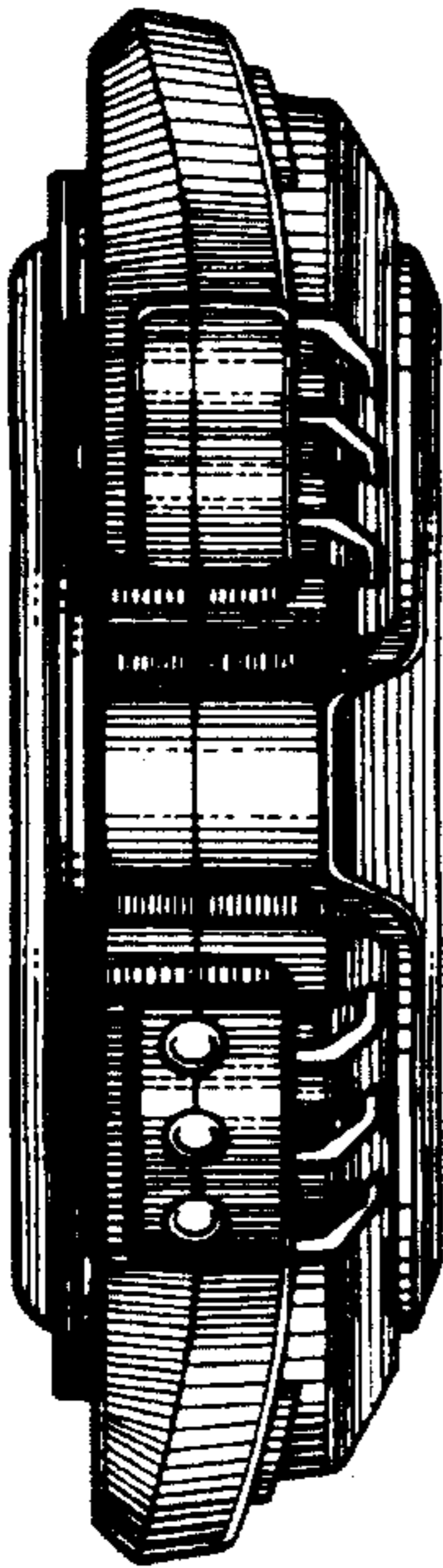

FIG. 1

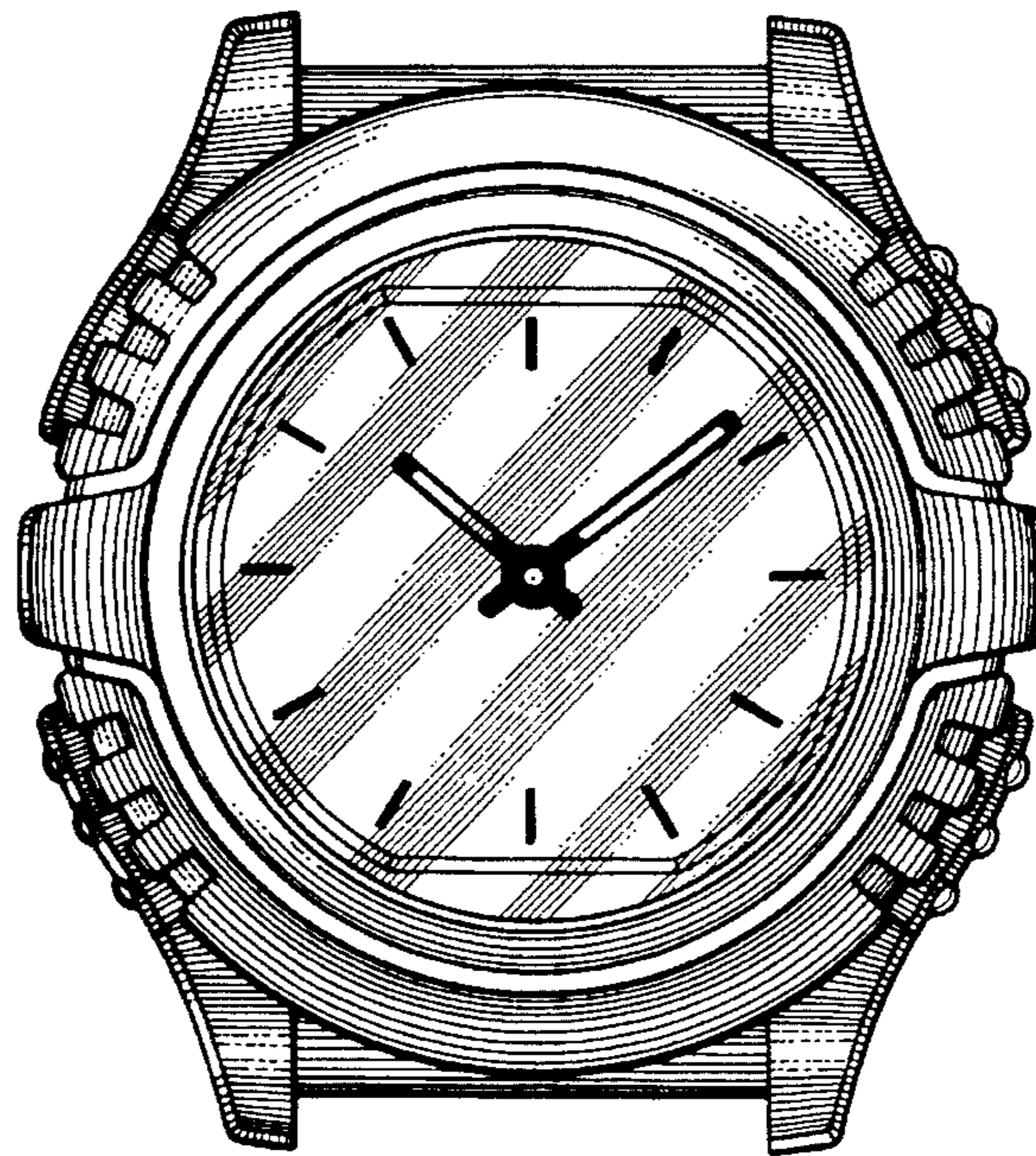

FIG. 2

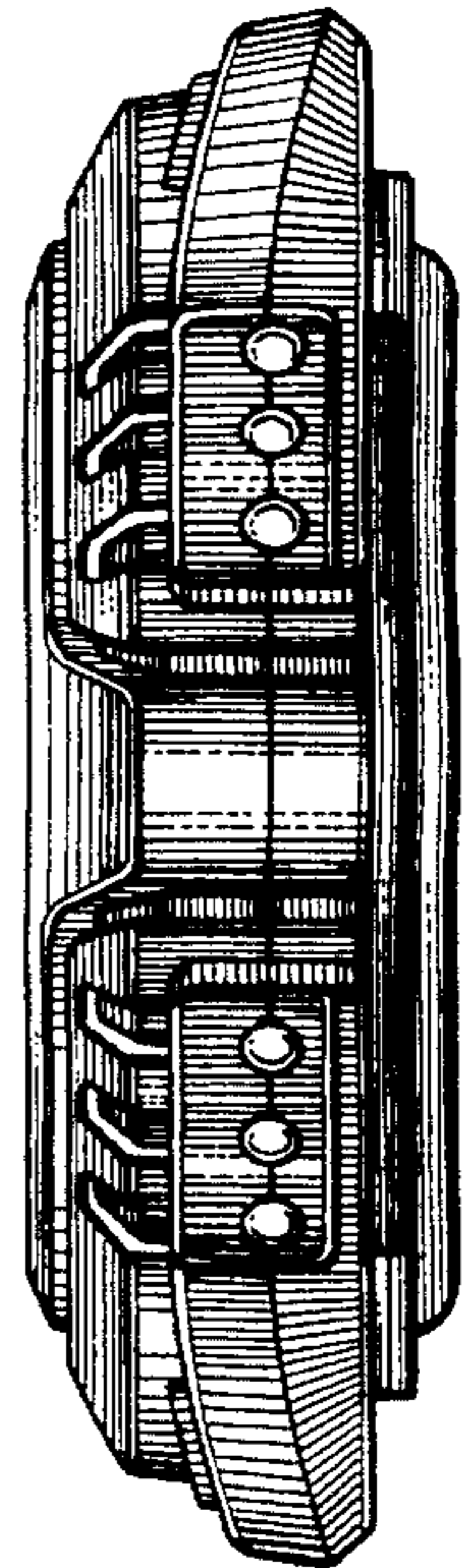

FIG. 5

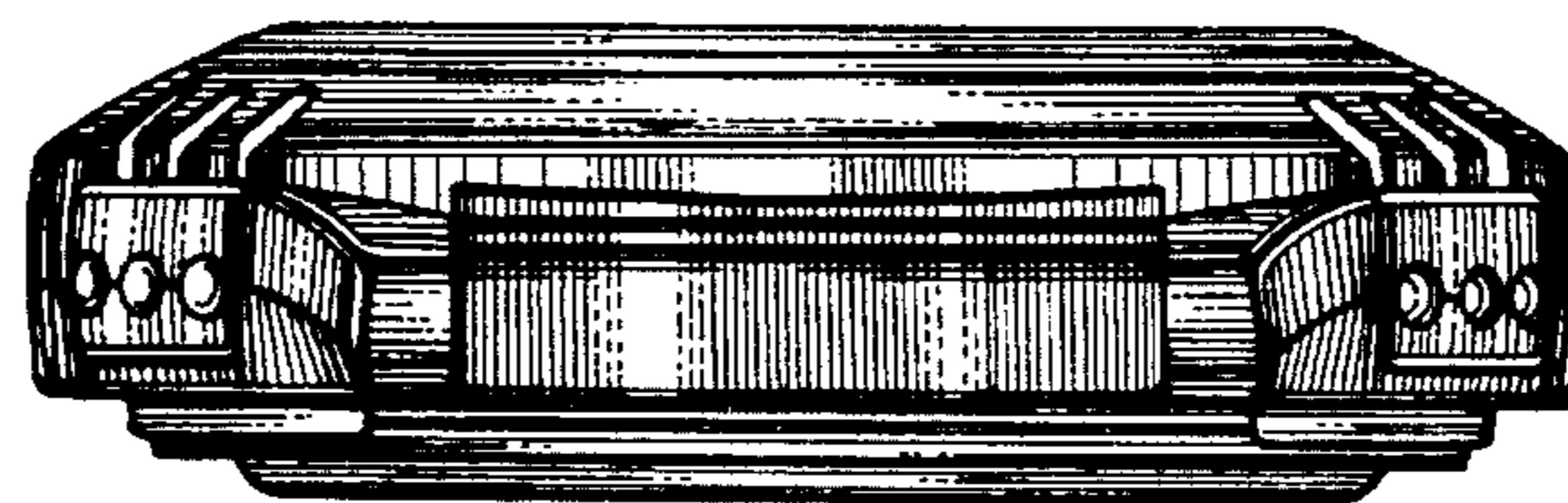

FIG. 6

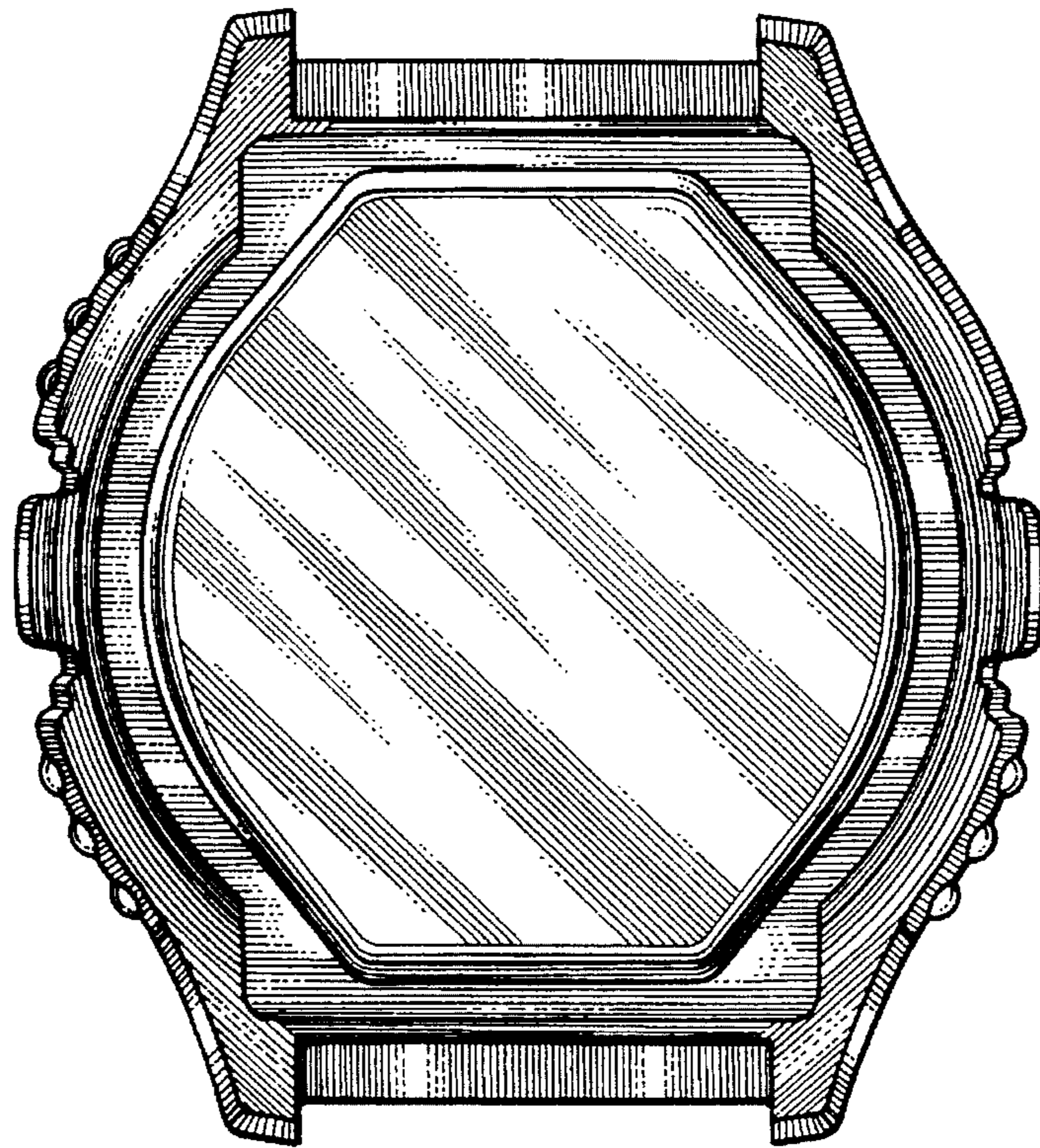

FIG. 7

